

00000000000000000000

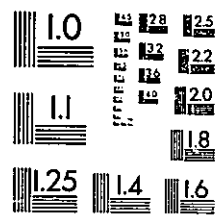

BIELS
MICROFILM CORP.
1201 INDIAN CHURCH ROAD
BUFFALO, NEW YORK 14224

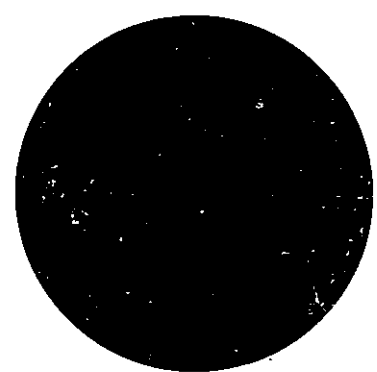

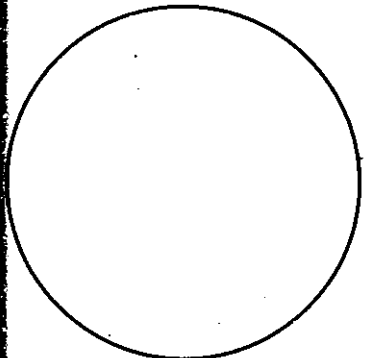
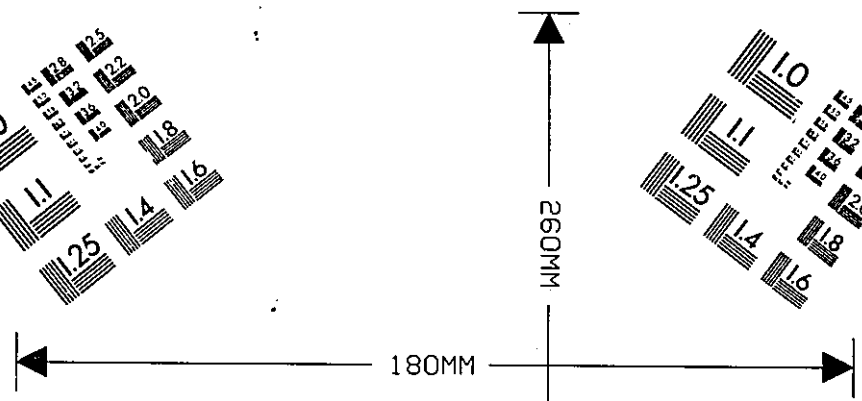
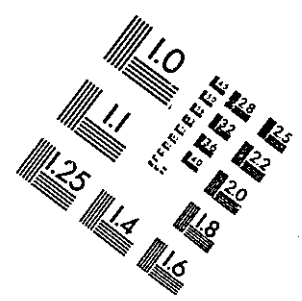
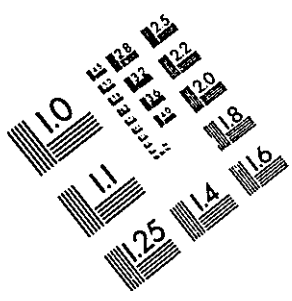
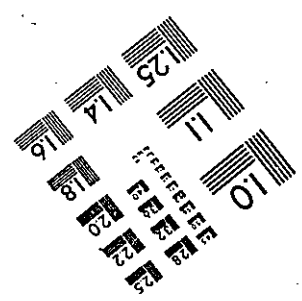
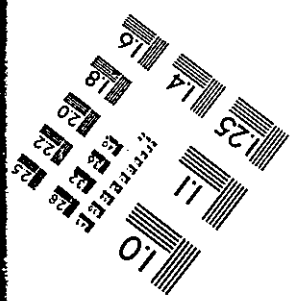
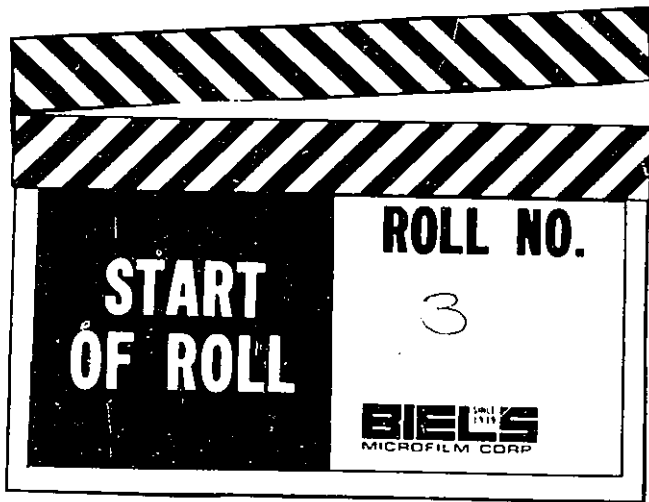

CUSTOMER U.S. District Court

MATERIAL Index Cards

CG

Pltf.
GRABAR, William

Closed

Civ-1970-291

Plff.

Closed

Grabau, Anne

Civ. 3373



Closed

Deft.

Grabb, Claren cs

Civ. 7188

Closed

Deft.

Grabenstatter, Donald H.

Civ. 8403

Deft.
GRABER, Glen

Closed Civ. 10,700
Closed 10,701

Pltf.

GRABLE, A. C.

Closed Civ-75-152

Pltf.

GRABLE, Susie

Closed Civ-75-152

closed Civ-76-199

Deft.

Grabowski, A.J.

Closed

Civ. 7417

Plff.

GRABOWSKI, Clara

Closed

Civ. 10,571

Pltf.

GRABOWSKI, Dennis

Classified Civ-1970-152

010802

Deft.

Grabowski, Edward

Civ. 8937

Plff.

"Closed"

Grabowski, Harry V.

Civ. 7889

Pltf.

GRABOWSKI, Robert

Closed Civ-1970-252

P1ff.

Closaff

Grabski, Anthony

Civ. 3674

Pltf.

Closed

GRACE, George

Civ-81-131B

U.S.A., et al

Deft.

GRACE, Dr. James
Director, Roswell Park

Case No. Civ-1969-187

Deft.

Closed

Grace Line Inc.

Civ. 3787

Dodge Closed

6123

Stiefler Closed 6521

Pltf.
GRACI, Lena

Closed
Civ-1967-54

Pltf.
GRACE, Penny

Civ-81-131B

Closed

U.S.A. et al

Pltf.

GRACY, William

Closed

Civ-1967-54

PLTF

Closed CIVIL 81-652C

GRACZYK, Norman R.

Richard Schweiker, Secy of HHS

Pltf.

GRACZYK, Norman R. Jr.

Closed Civ-79-490

Deft.

Closed

Grady, Walter E.

Civ. 6563

So. Bflo.

Closed

11,822

Deft.

GRAEBER, Deputy Sheriff Sargeant ~~Closed~~ div-80-55

Robert Banks

Deft.

GRAEBER, William

~~Civ-75-350~~
Civ-75-351

Civ-75-350

Civ-75-351

Deft.

GRAEBER, William

CIV-76-306

~~Closed~~ Civ-76-356

~~Closed~~ Civ-76-357

~~Closed~~ Civ-76-358

~~Closed~~ Civ-76-359

~~Closed~~ Civ-76-360

Pltf.

GRAESSER, O. W.

Civ-79-36

Plff.

Closed

Graef, Leonard E.

Civ. 4698

Plff.

Closed

Graelick, Ben

Civ. 6481

Plff.

Class

Graesser, Anna J.

Civ. 4824

Deft:

GRAF, Albert E.

Closed Civ-1968-61

Deft.
GRAF, Alvin K.

Closed Civ-79-879

Deft.

GRAF & DELLWARDT, INC.

116908060TD

Civ. 10,805

Dept.

Closed

Graf, George L., Jr.

Civ. 6864

Deft.

GRAF, LaVerne S., Clerk of the
County Legislature, County of
Niagara, New York

Closed Civ-1973-222

Pltf.

GRAF, Robert J.

Closed

Civ-1966-242

Pltf.
GRAF, Robert M.

Closed CIV-80-416C

JTC

Teamsters Local #449
Anchor Motor Freight

Deft.

Closed

Graff, Louis

Civ. 119

Deft.

GRAFF, Thomas

Closed Civ-77-185

Plff.

"Closed"

Graffrath Farms, Inc.

Civ. 7254

Closed

Plff.

Graft, Paul

Civ. 8699

Plff.

Closed

Grafton, James Belden

Closed

Civ. 3375
3376

Closed

Plff.

Grah, George F.

Civ. 3454

Pltf.

GRAHAM, Amizetta

Closed Civ-1971-177

Pfff.
GRAHAM, Burton

Civ. 10,631

Closed

Closed 10,973

Closed 10,990

Closed 11,180

Pltf.
GRAHAM, Burton C.

Closed Civ. 11,894
Closed Civ-1971-265
Closed Civ-1971-268

Pltf.

GRAHAM, Burton G.

Case Civ-75-491

Closed 7

Deft.

Graham, Donald Harvey

Civ. 1764

Deft.

Closed

Graham, Doris Agnes

Civ. 1746

Pltf.

GRAHAM, Earley

Case Civ-1973-308

Pltf.

GRAHAM, Eleanor

Closed Civ-1973-347

Deft.

Closed

Graham, Fannie

Div. 331

Deft.

Closed

Graham, H. F.

Div. 1895

Deft.

Closed

Graham, Harry J.

Civ. 8652

Plff.

Graham, Hazzell

C10000

Civ. 7384

Plff.

Class

Graham, Jack

Civ. 5107

Pltf.

GRAHAM, Jeffery Allen
aka Mahdi Sakhir Talib

Civ-81-1013B(E)

Deft. Harold J. Smith

Closed

Plff.

Graham, John R.

Civ. 5252

Pltf.

GRAHAM, Joseph

~~Class~~ Civ-76-201

Deft.

Closed

Graham, Josephine

Civ. 331

Deft.

GRAHAM MANUFACTURING COMPANY

Closed CIV-78-340

PLTF

Closed

CIVIL 81-740C

GRAHAM, Michael

Harold J. Smith
Mr. Schenkel

Pltf.
GRAHAM, Richard

Civ-82-75C

Deft. Harold J. Smith, Supt. of Attica
Correctional Facility

Pltf.

GRAHAM, Robert A.

Closed Civ-1971-177

Pltf.

GRAHAM, SYLVESTER

Closed Civ-75-168

Deft.

Class

Grain Handlers Corporation

Civ. 6540

Done

Plff.

Grain Handling Co. Inc.

Civ. 6

732

Deft.

(2)

GRAIN HANDLING COMPANY, INC. Closed Civ-1966-156-A

Closed

Deft.

Grain Handling Co. Inc.

Civ. 6082

Frank

Closed

66827

Closed 6413

Mahoney

6540

Murphy

Closed

8110

Coffey

Closed

10125

Honan

Closed

10084

Closed

10,525

Closed

11,794

Closed

11,875

Plff.

Classed

Grain Handling Corp.

Civ. 6

Dept.

Grain Handling Corp.

Civ. 6540

Pltf.

GRAIN SHOVELERS UNION, LOCAL 109,
I.L.A.

Closed Civ-74-59

Pltf.

GRAINY, Dominic J.

Closed Civ-1971-547

Deft.
GRAINER, David J.

~~Civ~~ Civ-81-401B(C)

U.S.A.

Deft.

GRAMAGLIA, Philip C.

Civ-78-597

~~Closed~~

Deft.

Gramatian National Bank & Trust Co.

Civ. 9134

Deft.
GRAMCO, INC.

Civ. 11,350 Closed
Civ-1966-66 Closed
Civ-1969-149 Closed
Civ-1969-188
Closed Civ-77-532

Deft.

GRAMERCY SUPPLY CO., INC.

Closed

Civ. 10,521

Dept.

Closed

Gramlich, Fred F.

Civ. 2069

Dept.

Granlich & Ferris

Div. 2069

Plff.

Closed

Gramoglia, Joseph

Civ. 4696

Plff.

Closed

Gramoglia, Lillian

Civ. 4695

Deft.

Grana Bros.

Class. Div. 2678

Plff.

Closed

Grana, Mamie

Civ. 9898

Plff.

Closed

Grana, Theodore

Civ. 9898

Deft.

Grana, Theodore

Closed Civ. 2678

Pltf.

GRANADA, Mario

Closed Civ-76-428

Deft.

GRANADA THEATRE

Closed Civ-1973-58

Pltf.

GRANATA, Anthony

Closed Civ-78-32

Pltf.

GRANATA, Lucy

Closed Civ-1971-515

Pltf.

GRANCHELLI, Richard

Civ. 11,660 closed

Deft.

GRAND ISLAND TRANSIT CORP. ~~Closed~~ Civ-75-341

Closed

Deft. .

Grandberry, Annie

Civ. 3778

3779

Deft.

Closing

Grandberry, Willie

Civ. 3778

5779

Plff.

closed

Grande, Corrine L.

Civ. 8849

Pltf.

GrandeVie HOME FOR
ADULTS

Civ-81-797B(C)

Closed

Deft. U.S.A.

Pltf.

GRANDEVILLE & GRANDEVIE
HOME FOR ADULTS

Civ-81-797B(C)

Closed

Deft. U.S.A.

Pltf.

GrandeVille HOME FOR ADULTS

Civ-81-797B(C)

Closed

Deft. U.S.A.

Closed

Dept.

D. H. Grandin Milling Co. Inc.

Civ. 8896

Pltf.

D. H. GRANDIN MILLING COMPANY

Class. Div. 11,037

11,038

Piff.

Closed

Grandinetti, Joseph R.

Civ. 3373

Closed

Deft.

Grand Island, N. Y., land-

Civ. 5673

76.07 acres

6288 Closed

0.91 Acres

7492 Closed

DEFT

Closed CIVIL 80-362C

Grand Island Central School Dist.

Nancy Bonar, et. al.

GRAND ISLAND PENNY SAVER, INC.

Misc.Civ. 80-190

IN THE MATTER OF THE TAX
INDEBTEDNESS OF

Deft.

GRAND ISLAND TRANSIT
CORPORATION

Closed, Civ. 10,940

10,941

10,942

10,943

Deft.

GRAND METAL PRODUCTS

Civ-78-34

Deft.
GRANDERSON, Alvin

Closed Civ-80-534B

USA

Deft.

GRANDITS, John

-
Closed

Civ-75-382

Deft.

GRANDONI, D.

Closed Civ-1973-311

Deft.

Closed

Grand Trunk Ry. System

Civ. 1408

Deft.

GRANDYLE MARINA BOAT
CLUB, INC.

Closed Civ-1969-405A

Closed

Deft.

Grandyle Village Corp.

Civ. 10,339

Deft.

Closed

Granell, K.

Civ. 3698

MISC CIV 84-80

JOHN GRANELLI & SON, INC.

In the Matter of the Tax Indebtedness of

GRANELLI, John & Son, Inc.

Misc.Civ.
81-127

TAX INDEBTEDNESS

Pltf.

GRANEY, Robert L.

Closed Civ-1973-46

Closed

Deft.

Grange Silo Co.

Civ. 2435

Deft.

Closed

Granger, Dorothy W.

Civ. 3615

Pltf.

Civ-81-430B(E)

GRANGER, George E.

United States

Thomas O'Neil

William F. Smith

Ronald Reagan

John W. Hinckley, Jr.

Deft.

Granger, Gerald F. US Closet C17. 3615

Woods Closet 3942

Pltf.
GRANITE HOSIERY MILLS, INC.

C1050A

Civ. 11,106

Pltf.

GRANITE MUSIC CORPORATION ~~Closed~~ Civ-78-144

Ditt.

GRANNING, Laverne E.
d/b/a Seneca Manor Studios

Civ-77-356

Deft.

Grano, Angeline

Closed

Div. 2944

DEFT

CIVIL 81-129C

GRANOWSKI, Joe, Corr. Officer

Saifuallah Ifill

PLTF

MISC CIV 85-139

GRANT AIRMASS CORPORATION

Deposition Notice
(Souther Dist of NY)

Deft Gaymar Ind., Inc. & Calspan Corp.

Pltf.

GRANT AIRMASS CORPORATION closed Civ-1966-117

Pltf

MISC CIV 85-86

GRANT, Andrew R. and
GRANT, Marjorie

(Deposition Notice - District
of Rhode Island)

Deft Owens-Corning Fiberglas Corp., et al

Closed

Plff.

Grant, Annold C.

Civ. 3373

Plff.

Closed

Grant, Augusta F.

Civ. 3801

Deft.

GRANT, Beverly E.

Closed Civ-79-753

Flff.

Closed

Grant, Brydon D.

Civ. 7992

Deft.

GRANT, Daniel L.

Closed

Civ-81-764B(E)

Pltf. U.S.A.

Pltf.

THE GRANT COMPANY

Closed Civ-1970-525

Pltf.

GRANT, Douglas

Closed Civ-1966-171

Closed Civ-1971-59

Closed Civ-1971-257

Plff.

Closed

Grant, Eddie L.

Civ. 3344

Plff.

Closed

Grant, Effie Jean

Civ. 3344

Pltf.
GRANT, Elijah

Closed Civ-80-980E

Robert J. Henderson, Superintendent, etc.

Plff.

Closed

Grant, Frederic W.

Civ. 7992

Plff.

7000007

Grant, Gary

Civ. 7992

Deft.

GRANT, George

closed Civ-74-561

Deft.

Civ-81-288B(E)

GRANT, James

Michael Epps, et al

Deft.
GRANT, Jean

Civ-81-832C

Pltf. Evangelist Lloyd B. Walker

Plff.

Grant, John W.

Closec

Civ. 3344

Plff.

Closed

Grant, Margaret D.

Civ. 7992

Closed

Plff:

Grant, Marie R.

Civ. 3801

Flff.

110000

Grant, Robert D.

Civ. 9957

Deft.

GRANT, S. William as Regional ^{closed} Civ-1973-113
Dir. of US Dept. of Housing &
Urban Develop.

Pltf.

GRANT, Sherman

Close# Civ-74-473

Plff.

Grant, Thornton J.

Civ. 3235

10000

Deft.

W.T. Grant Co.

Civ. 7185

11,001

closed

closed

11,053

Civ-1966-209

Pltf.

GRANT, Wilbert C.

Civ-79-821 B(C)

Deft.

GRANTHAM, Dr. Robert

Closed Civ-76-398

Closed

Deft.

Granto, Carmen

Civ. 3101

Deft.

GRANVILLE MOTORS, INC.

Closed civ-78--268

Defts'

Granville Motors, Inc.

Closed Civ-78-91

Deft.

Closed

Grapefruit Juice, 1497 cases Zeneda Brand

Civ. 2353

Pltf.

**GRAPHIC ARTS INTERNATIONAL UNION,
AFL-CIO, CLC, an unincorporated
association**

CIV-80-593B

Datagraphics, Inc.

Deft.

Graphic Arts International
Union, Local 17-B

Civ-81-202E

Joseph Melin

Deft.

GRAPHIC ARTS INTERNATIONAL UNION ~~Closed~~ Civ-79-602E

LOCAL

Deft.

GRAPHIC ARTS INTERNATIONAL ~~closed~~ Civ-75-519
UNION LOCAL 261

| Deft. | Closed |
|-------------------------------|-------------|
| GRAPHIC CENTRE (ONTARIO) INC. | Civ-80-856B |

Cato Show Printing, Inc.

Deft
GRAPHIC CONTROLS CORPORATION

MISC CIV 83-121

PltF Orion Research Puerto Rico, Inc.

Deft

MISC CIV 84-118

GRAPHICS ONE, et al

Pltf Dean Virden, et al

Deft

MISC CIV 84-79

GRAPHICS ONE, et al

Pltf Dean Virden, et al

PLTF

CIVIL 81-1088E

GRAS, Walter J.

Consolidated Rail Corp

Plff.

Closed

Grass, Dorothy Becker

Div. 3373

Classified

Deft.

Grass, Francis

Civ. 3698



Dept.

GRASS RIVER LOCK CONSTRUCTORS

020303

Civ. 7649

Plff.

Closed

Grass, William F.

Civ. 3373

Deft.

GRASSANDONIA, Peter J.

Closed

Civ-1969-332

Closed

Plff.

Grassi, Ida

Civ. 9287

Deft.

GRASSI, John A.

Closed

Civ-82-18B(C)

Pltf: Securities and Exchange Commission

Closed

Deft.

Grassi, Joseph P.

Civ. 7863

Pltf.

GRASSIA, Mark Charles

Closed

Civ-1969-419

Pltf.

GRASSL, Joseph

ClosedCiv-1973-380



Pltf.

GRASSL, Mary

ClosedCiv-1973-380

Deft.
GRASSO, Joseph R.

Closed Civ. 11,845

Pltf.

GRATIAN, J. Warren

Close# Civ-1973-445

Pltf.

GRATIEN, Jerome J.

Closed Civ-1967-247

Deft.

GRATTAN, Peggy A.

Closed Civ-79-772

g7c

Deft.

Grattan, Wilbur Victor

Civ. 4108

Deft.

Gratto, Charles O.

Civ. 9534

Closed

Deft.

GRATZER, Carmen

Closed

Civ-1969-326

Deft.

GRATZER, Otto

Closed

Civ-1969-326

Deft.

Closed

Gravante, Jennie

Civ. 3516

Closed

Deft.

Gravel Products Corp. -Boles Div. 57

Jannings Closed 1899

Stepman Closed 2819

Campbell Closed 3392

Gehen Closed 6969

Berentsen Closed 7669

Looby Closed 8181

Deft.

GRAVELY FURNITURE COMPANY, INC. ^{Closed} Civ-1968-325

Deft.

GRAVER, Mrs. Charlotte

Closed Civ-76-398

Original
Closed

Plff.

GRAVES, Agnes

Civ. 10,413

Plff.

Graves, Charles

Civ. 3235

Deft.

Closed

Graves, Gertrude M.

Civ. 1706

Deft.

GRAVES, Grace M.

Closed Civ-74-410

Plff.

Closed

Graves, Loren O.

Civ. 1706

Pltf.
GRAVES, Nellie F.

Closed Civ-79-315

Deft.

GRAVES, Richard D.

Closed Civ-74-410

Pltf.

GRAVES, Theodore

Closed Civ-75-202

Pltf.
GRAVES, Warren

Closed Civ-1970-414
closed Civ-1971-391

Closed

Plff.

Graves, Warren Anthony

Civ. 9470

DEFT

Closed CIVIL 81-0008C

GRAWE, Ronald W.

USA

Pltf

MISC CIV 84-84

(The) GRAY ENGINEERING GROUP, INC.

Deft J.H. Findorff & Son, Inc. &
Passavant Corporation

Plff.

| | | |
|--------------------------------|---------------|------|
| Gray, Carl R., Jr. - Szymanski | Classif. Civ. | 4757 |
| Ziecker | Classif. | 4759 |
| Mattioli | Classif. | 4764 |
| Gafford | Classif. | 4765 |
| Stocur. | Classif. | 4771 |

Closed

Deft.

Gray, Carl W., Jr.

Civ. 3841

Closed

Deft.

Gray, Charles W.

Civ. 7211

Pltf.
GRAY, Chester R.

~~Closed~~ Civ. 11,578

Deft.

Civ. 4758

Gray Coach Lines, Ltd.

Civ. 4758

Pltf.
GRAY, Donald C.

HPB

~~Closed~~ Civ-79-1009

Rochester Gas & Electric Corporation

Deft.

GRAY, Harold

Civ-1972-413

020808

Dept.

Gray, Hyman

Civ. 5331

Deft.

Closed

Gray, Hyman L.

Civ. 2214

Deft.

Closed

Gray, Ida Maud

Civ. 1272

Deft.

010800

James H. Gray Milling Co.

017. 6342

Deft.

James H. Gray Milling Co. Inc. . . Civ. 6342

Pitf.

GRAY, James

Closed Civ-77-697

Deft.
GRAY, James D.

Closed Civ-80-229 *E*

U.S.A.

Deft.

GRAY, Lt. James

Closed Civ-1972-417

Pltf.

GRAY, Janice

Close&Civ-74-28

Deft

MISC CIV 84-136

GRAY, JERRY A. & 1

Pltf David A. Duff, etc

Deft.
GRAY, John

Civ-1966-163 Closed

Closed

Plff.

Gray, John

Civ. 7338

DEFT

Closed CIVIL 80-300

GRAY, John T.

USA

Plff.

Closed?

Gray, Joseph W.

Civ. 7657

Closed

DEFT

CIVIL 81-768E

GRAY, Lisa E.

U.S.A.

Pltf.
GRAY, Lou Ann

Closed Civ-79-676

HPB

Patricia Harris

Pltf.

GRAY, Marian

CLOS6-Civ-75-317

Closed

Deft.

Gray, Marvin

Civ. 9052

Pltf.

GRAY, Marvin M.

d/b/a Marvin Gray

Closed Civ-1971-292

Deft.

GRAY, Robert E.

Closed Civ-1973-547

Deft

GRAY, Robert L.

Closed CIV 80-112C

USA

PLTF

CIVIL 82-103E

GRAY, Sally Ann

NFTA

PLTF

~~Closed~~ VIL 80-174E

GRAY, Sally Ann

Niagara Frontier Transit Assoc. (NFTA)

Pltf.

GRAY, Seymour Robert
d/b/a Marvin Gray

Closed Civ-1971-292

DEFT

CIVIL 80-707C

GRAY, Terrance L.

USA

Pltf.

GRAY, Thomas

Closed Civ-75-400

Deft.

Closed

Gray, Thomas

Div. 2005

Pltf.
GRAY, William

Closed Civ-1969-428

DEFT

~~Closed~~ CIVIL 80-264 E

GRAY, William F.

USA

Plff.

Closed

Graybar Electric Co. Inc.

Civ. 7693

Pltf.
GRAYS RUN CLUB

Closed
Civ. 10,708

Deft.

GRAYS, William, Dentist
Attica Correctional Facility
Closed Civ-1973-362

Deft.

Grayton Fess Transport

Civ. 8904

Deft.

GRAZES, Edward

~~Open~~Civ-1970-497

Plff.

Closed

Graziani, Agena M.

Civ. 3319

Closed 79

Deft.

Graziano, Anthony

Civ. 1940

Plff.

Closed

Graziano, Mary N.

Div. 3373

Pltf.

GREAR, Grace

ClosedCiv-77-534

Pltf.

GREAR, Richard

Closed Civ-77-534

Deft.

Closed

| | |
|------------------------------------|---------|
| Great American Indemnity Co. -Ryan | Div. 46 |
| Genesee | 359 |
| Closed Kimmins | 2350 |

Deft.

LaFrance

Closed

Great American Industries Inc/ Civ. 4087

Closed Petrossi 4641

Deft.

Great American Insurance Co.

Civ-80-806E

Gunnar E. Larson

Deft.

GREAT AMERICAN INSURANCE
COMPANY

~~Closed~~ Civ-74-126

Civ-75-384

~~Closed~~ Civ-77-18 B

Civ-78-190

Closed Civ. 78-473

Deft.

GREAT ARROW EQUIPMENT CORP.

770000

Civ. 10,853

Pltf.

THE GREAT ATLANTIC AND
PACIFIC TEA COMPANY, INC.

Closed Civ-1970-442

Closed

Dept.

| | |
|----------------------------------|--------------------|
| Great Atlantic & Pacific Tea Co. | Civ. 446 |
| Broadbent | Closed 5305 |
| Bordongro | Closed 6886 |
| Nifty | Closed Civ-1971-81 |
| | Closed Civ-74-438 |
| | Closed Civ-75-370 |

Deft.

The GREAT ATLANTIC & PACIFIC ~~Closed~~ Civ-77-690
TEA COMPANY, INC.

Pltf.

GREAT CONTINENTAL INVESTMENTS
(U.K.) LIMITED

Closed^F Civ-76-264
Closed Civ-76-265

Deft.

GREAT LAKES ADVISORY SERVICE, INC.

Closed

Civ-76-605

JTE

Deft.

GREAT LAKES ASSOCIATES, INC. Closed Civ-74-543

Civ-75-77

Closed Civ-77-333c

Closed Civ-74-215

Closed Civ-75-77c

Deft.

GREAT LAKES ASSOCIATES, INC. Closed Civ-1970-243

Closed Civ-1971-356

Closed Civ-1970-172

Closed Civ-1972-605

Closed Civ-1971-230

Closed Civ-1973-21-A

Closed Civ-1973-312

Closed Civ-74-59

Closed Civ-74-60

Closed Civ-74-109

Closed Civ-77-90C

Deft.

GREAT LAKES BOOKING, INC.

Misc.Civ.78-57

Deft.

GREAT LAKES COLOR PRINTING CORP. ^{Closed} Civ-75-257C

Dept.

Closed

Great Lakes Carbon Corp.

Civ. 3397

~~Closed~~ Civ 79-310

Dept.

Closed

Great Lakes District International Longshoreman's Asso.

Civ. 8993

Pltf.

GREAT LAKES DREDGE & DOCK
COMPANY

Closed Civ-78-185

Closed Civ 78-628c

Pltf.

GREAT LAKES DREDGE & DOCK CO. ~~Closed~~ Civ-1971-90A

~~W. H. C. Co.~~ Civ-1971-302

Deft.

Closed

Great Lakes Dredge & Dock Burke Civ. 6037

~~Collins~~ Collins 6382

Deft.

GREAT LAKES DREDGE &
DOCK COMPANY

(4)

Closed Burdick Civ-1970-155

Closed Stafford Civ-1970-156

~~Test Case~~ Civ-1971-51A

NLRB Closed Civ-1971-210

~~CONFIDENTIAL~~

Closed Hellems Civ-1972-487

(3)

Dept.

Great Lakes Dredge & Dock Co.

Cargill

Civ. 9516

closed

Henschell

9575 closed

Jacobsen

9828 closed

Reiss S^d

9690 closed

Menard closed 11, 270

Furman closed Civ-1967-46

Jones closed Civ-1967-340

Thompson closed Civ-1968-8

Tomol closed Civ-1969-24

Roach closed Civ-1969-449

Deft.

Closed

(2)

Great Lakes Dredge & Dock Co.-Dorries-Civ. 5453

A. " ~~Gibbs~~ 5465

Jennings Closed 6241

Collignon Closed 6848

Hunyak Closed 7491

Comaratta Closed 7970

Bohen ~~Closed~~ 7475

Wilson Closed 8435

Deft.

Closed

Great Lakes Dredge & Dock Co.-McSwain- Civ. 90

Fritz 353

Keil 563

Dorries 1882

Closed Beiring 3783
Closed Alliance 3938

Closed West Gate 3937

Closed Racufa 4134

Deft.

Great Lakes Dredge & Dock Corp.

| | | |
|----------|-------------|------|
| Farrell | Closed Civ. | 6766 |
| Egan | Closed | 6818 |
| Grier | Closed | 7008 |
| Finger | Closed | 7054 |
| Hellems | DEBIT | 9390 |
| Hackemer | Closed | 9507 |

Deft.

GREAT LAKES DREDGING CORP. Closed Civ-1971-313

Deft.

GREAT LAKES-DUNBAR-ROCHESTER ^{Closed} Civ 1973-175
Closed Civ-74-253

Pltf.

GREAT LAKES EXPRESS CO.

Closed Civ-76-92

Plff.

Class

Great Lakes Furnace & Insulating Corp.

Civ. 380

PLTF

CIVIL 80-242

GREAT LAKES MACHINE & TOOL CORP.

BK 76-855H

Home Car Wash
Thomas David, etc.

Deft.

Closed

Great Lakes Motor Corp.

Div. 1896

Deft.

Great Lakes of Buffalo

Closed Civ. 7463

Deft.

GREAT LAKES OVERSEAS INC. Cloned Civ-1969-345

Deft.

Closed

Great Lakes Packing Co.

Civ. 1804

Deft.

GREAT LAKES PRESS CORP.

Closed Civ-1971-418

Deft.

Closed

| | | |
|---------------------------|-----------|----------|
| Great Lakes Steamship Co. | - Jacobs | Div. 268 |
| | Yeaw | 529 |
| | Schneider | 596 |
| | Stone | 613 |
| | Gay | 1952 |
| | Christian | 2666 |
| | Kordell | 2844 |

Closed 7 (2)

Deft.

Great Lakes Steamship Co, Inc. - Bunce - Civ. 1176

Weinstein 1417

Brennan 2059

Lipsett 2252

Briedling 5121

Deft.

Closed

| | | |
|--------------------------------------|-----------|------|
| Great Lakes Steamship Co. Inc. - Roy | Div. | 377 |
| | Palmer | 560 |
| TRANS. TO ADMR. 2124- | Smith | 625 |
| | Young | 939 |
| | Evans | 1026 |
| | Johnston | 1110 |
| | Vignovich | 1124 |
| | Reifert | 1141 |
| | Stone | 613 |

Deft.

THE GREAT LAKES TOWING
COMPANY

Closed

Civ-79-478

Deft.

GREAT LAKES TOWING COMPANY

Civ-77-123

Closed Civ-78-206

Pltf.

THE GREAT LAKES TOWING COMPANY ^{closed} Civ-1968-107-A

Closed

Deft.

Great Lakes Towing Co.

Civ. 4034

Saueran

~~Closed~~ 4767

Norris

~~Closed~~ 8819

Jackson Closed

10331

Hall

Closed

10,766

Hammer Closed

Civ-1967-332

Bulk Nav.

Civ-1968-43-A

~~Closed~~

Civ-1968-44-A

Dept.

Closed

Great Lakes Transit Co. - Marceau - Civ. 1527

Campanide: Closed 3238

Plff.

Closed

Great Lakes Transit Corp. - Marceau - Civ. 1432
" " 2297

(1399-Stockholders' Action)

REFUSED (6)

Deft.

| | | |
|----------------------------|---------|-----------|
| Great Lakes Transit Corp.- | Laird- | Div. 1399 |
| | Paulson | 2034 |
| | Rose | 2708 |

(5)

Deft.

Great Lakes Transit Corp. - Wierzchucki - Civ. 879

Closed

Kulesz 887

Sheldon 910

Christiansen 951

Addison 952

Michalbas 1146

Brzuch 1154

Closed

Macharski 1155

Streeter 1188

(4)

Deft.

| | | |
|------------------------------------|--------|-----|
| Great Lakes Transit Corp. - Gaidys | Closed | 616 |
| Canty | | 806 |
| Blueit | | 835 |
| Morrison | | 837 |
| Smith | | 873 |
| Jarvis | | 874 |
| Thomson | | 878 |
| Beattie | | 877 |
| Thomson | | 878 |

Deft.

3

| | | |
|-----------------------------------|------|-----|
| Great Lakes Transit Corp. - Trush | Civ. | 548 |
| Andrews | | 572 |
| Closed Gastomski | | 562 |
| Zajonckowski | | 597 |
| Buljnowski | | 598 |
| Jameson | | 600 |
| Closed Bluchinskas | | 603 |
| Fay | | 606 |
| Lynskey | | 607 |

Deft.

Class (2)

| | |
|---|----------|
| Great Lakes Transit Corp. -Malachowski- | Civ. 321 |
| Dent | 358 |
| Downs | 394 |
| Chwiej | 440 |
| Kelly | 445 |
| Smith | 488 |
| Eustace | 539 |
| Serbokov | 544 |

Dept.

Div.

| | |
|------------------------------------|----------|
| Great Lakes Transit Corp. -Schaack | Div. 250 |
| Gallagher | 267 |
| Wierzuchcki | 289 |
| Reklaitis | 291 |
| Stevenson | 59 |
| Portsavage | 145 |
| Miller | 152 |
| Russ | 153 |

Dept.

Closed

Great Lakes Transport Corp. - McGowan-Civ. 612

Hermann

1881

Deft.

Great Lakes Trucking Co.

Civ-80-463 E

Verna Ballou

Deft
Great Northeastern, Inc. & 1

MISC CIV 83-131

Pltf Harriet B. Horan & 1

Plff.

Great Northern Ry. Co.

Civ. 8871

Closed

Deft.

TOWN OF GREAT VALLEY, NEW YORK

Civ-82-304C

Pltf. United States of America

Pltf.

GREAT WATERS OF FRANCE, INC.

Misc.Civ.-81-200B

Deft: Waters of Saratoga Springs, Inc.

PLTF

7
CIVIL 81-587C

Great Western Sugar Co., The

U.S. Sugar Company, Inc.

Pltf.

GREATER BUFFALO PRESS, INC.

Civ-78-27

Dept.

Closed

Greater Buffalo Press, Inc.

Closed Civ. 9004

Closed Civ-75-257C

Deft.

GREATER BUFFALO ROOFING &
SHEET METAL CONTRACTORS'
ASSOCIATION, INC.

Case Civ-75-334

Deft.

GREATER BUFFALO SHEET METAL,
ROOFING AND FURNACE CONTRACTORS
ASSN., INC.

Closed

Civ-1967-116

Deft.

Closed

Greater Erie Broadcasting Co. . Civ. 5643

Closed Harms Inc. 8102

Deft.

GREATER KENTUCKY INSURANCE
AGENCY, INC.

Closed Civ-76-265

deft.

THE GREATER NORTHERN TEXTILE JOINT
BOARD OF THE AMALGAMATED CLOTHING
AND TEXTILE WORKERS UNION AFL-CIO

Civ 78-670

Deft.

GREATER ORLANDO Aviation
Authority, et al.

Misc.Civ. 81-17

DEFT

CIVIL 81-572C

GREBSTEIN, Sheldon, Dean of Arts & Sciences
at State University of NY at Binghamton

Christopher J. Reagan

Deft.

Closed

Greco, Angelo

Div. 2600

Pltf.

GRECO, Anne

closed Civ. 11,831

Deft.

Closed

Greco, Ciro

Civ. 969

Ptff.

GRECO, Frank R.

Closed Civ-1970-82

Deft.

Closed

Greco, George E.

Div. 2026

Plff.

Closed

Graco, Joseph

Civ. 7689

Closed

Plff.

Greco, Lawrence

Civ. 7689

Dept.

Closed

Greco, Leonardo H.F.

Civ. 4207

Dept: .

Greco, Peter

Class. Civ. 78-386

Closed

Dept.

Greco, Raymond

Div. 2026

Deft.

Closed

Greco, Rose

CV. 212

DEFT

Closed CIVIL 81-913E

In the matter of;
GRECO, Salvatore

USA

Deft.

GRECO, Sam

Misc.Civ.79-13

Deft.
GRECO, Sam, Vice President MiscCiv81-237B(E)
& Secretary of Sole Mia, Inc.

Pltf. U.S.A. & 1

Plff.

Closed

Greco, Samuel

Civ. 7689

Plff.

Closed

Greco, Santo

Civ. 7689

Pltf.
GRECO, Stephen

Closed Civ-1970-252

Pltf.

GRECO, Stephen R.

Closed Civ. 11,831

Deft,

Grecula, John

Civ. 6492

Deft.

Grecula, Mrs. John W.

Civ. 6492

Deft.

Closed

Greece, Town of

Div. 163

Closed

5009

Deft.

TOWN OF GREECE POLICE DEPT.

Civ-77-135

Deft.
GREEK LINE, INC.

Closed Civ-1972-496

Deft.

GREEK OREGANO LEAVES

Civ-78-49

Pltf.

GREEN, Aaron Roosevelt

Closed Civ-1972-43

Closed Civ-74-507

Pltf.

GREEN, Adolph

Closed Civ-1972-253

PLTF.
GREEN, Albert

~~Closed~~ Civ-1968-261

Pltf.

GREEN, Andrew Lee

Closed Civ-1969-356

Deft:
GREEN, Arnold

Civ-81-1006B(C)

Plg Joan Rajczi

Pltf.

GREEN, Arthur Leroy

Civ-79-263

Pltf.

GEEN, Barbara J., individually
& on behalf of all others
similarly situated

Civ-82-83B(C)

Deft: Leslie G. Foschio, as Comm. of the NYS
Dept. of Motor Vehicles

Deft.

GREEN, Betty L.

~~Closed~~

Civ-1967-279

Deft.

GREEN BROTHERS LUMBER CORP. Closed Civ-76-367

Deft.
GREEN, C. Correction Officer

Closed Civ-79-960

Deft.

Green Cab & Brokerage Co.

Civ-80-149B(E)

Wayne Guthrie

Pltf.
GREEN, Charles

Closed Civ-1970-406

DEFT

CIVIL 82-40E

GREEN, David

Susan Bethune

DEFT

CIVIL 82-39E

GREEN, David

Grace Ball

DEFT

CIVIL 82-38E

GREEN, David

Grace Ball, Lucille Sumeriski & Susan Bethune

Deft.

GREEN, Derian L.

Closed Civ-80-866E

United States of America

Closed

Plff.

Green, Donald D. - Check

Civ. 9641

Henry

9642

Pltf.

GREEN, Edna M.

Closed Civ-1972-629

Pltf.

GREEN, Edward, Jr.

Closed Civ-1971-487C

deft.

GREEN, ELIZABETH

Ulow CIV. 78-766

Pltf.

GREEN, Ella

Closed Civ-78-195

DEPT,

GREEN, FRANCIS F.

CIV. 78-766

Deft.

Closed

Green, Fred P. -So. Bflo. Ry.

Civ. 8733

Detroit-Pitts.

Closed 8889

Pltf.

GREEN, Gerald

Closed Civ-1973-536

Pltf.

GREEN, Gerald Sr.

Closed Civ-1973-535

Closed

Deft.

Green, Harry

Civ. 1688

Deft.

GREEN HIGHLANDS, INC.

Case Civ-76-72

Plff.

Green, Henry

Closed

Civ. 3349

Pltf.

GREEN, Horace

Civ-81-653B(E)

Deft: John Anderson, et al.

Deft.

Class

Green, Howard

Civ. 5637

Deft.
GREEN, Jack, Supervisor,
FBI Agent

JTC
Civ-80-408

Douglas E. Lee

Pltf.

GREEN, James M.

Closed Civ-1968-394

Deft.

GREEN, John T.

Closed

Civ-1970-253

Deft.
GREEN, Joseph

Closed IV-79-764

Deft.

GREEN, Juanita B.

Case Civ-76-161

Pltf.

GREEN, Kenneth R.

Cloned

Civ. 11,737

Pltf.

GREEN, Larry

Closed Civ-76-559

Plff.

Green, Leo E.

Civ. 3235

Pltf.
GREEN, Leroy Edward

Closed Civ-81-995C

Deft. Harold Smith, Warden of Attica
Correctional Facility

Deft.

GREEN, Louis

Closed

Civ. 7468

Closed 7468

Pltf.
GREEN, Lyle

Closed Civ-1971-145

Pltf.
GREEN, Margaret A.

~~Closed~~

Civ-1968-29

Plff.

Green, Mario

Civ. 7003

6768

710300

020000

Deft.

GREEN, Melvin G.

Case Civ-76-161

Pltf.
GREEN, Odell

Closed Civ-79-960

GREEN, Ortemus

Mag. 79 Misc. 37M

CIVIL re penal sentence of Canada,
however, papers may be found in
care of Criminal Deputy.

Deft.

GREEN, Patricia A.

Closed

Civ-1970-253

Deft.

Closed

Green Peas, frozen- 1900 cases

Civ. 7528

Deft.
GREEN, R.

Closed Civ-1970-428
~~www~~ Civ-76-298

DEFT

closed

CIVIL 81-1040E

GREEN, Richard T.

U.S.A.

Deft.

GREEN, S. William

Closed Civ-74-280

Closed Civ-75-244

PLTF

CIVIL 82-100E

GREENE, Sabastian

Thomas Coughlin, Commissioner
Harold J. Smith, Warden, Attica
Robert Henderson, Warden, Auburn

Deft.
GREEN, Samuel L.

Closed Civ-1972-395
Closed Civ-1972-396
Closed Civ-75-101

Deft.

GREEN SAVAGE

d/b/a THE SHALIMAR

~~Closed~~

Civ. 11,217

closed

Deft.

Green, Sherman

Civ. 6752

Pltf.

SIMON GREEN CO.

Closed

Civ-1970-149

Closed

Dept.

Green & Specktor

Civ. 1688

Deft.

Closed

Green, Theodore P.

Civ. 4867

Pltf.
GREEN, Tony

Closed Civ-1970-569

Deft.
GREEN, Walter

Closed Civ-80-944E

U.S.A.

Pltf.

GREEN, WILLIAM

Closed Civ-75-168

Plff.

Closed

Green, William Lee

Civ. 6329

Deft.

GREEN, William S.

ClosedCiv-75-264

Deft.
GREEN, Willie

Closed Civ-1969-194

Deft.

GREEN, Willie Mae

Closed Civ-1969-194

Pltf.

GREEN, Wilson

USDC Civ-78-180

Deft.

Greenman, Herbert

Civ. 78-398

Pltf.

GREENAN, Eleanor M.
See BK-74-2058

Closed Civ-77-487

Pltf.

GREENAN, Gerald J.
See BK-74-2057

Close, Civ-77-486

JTE

Deft.

GREENAUER, Carl

Closed civ-78-239c

Pltf.

GREENAUER, Dorothy

Closed Civ-75-128

Pltf.

GREENAUER, Norman

Cased Civ-75-129

Plff.

Closed

Greenbaum. Alexander

Civ. 5926

Deft.

Closet

Greenbaum, Katherine

Civ. 2994

Pltf.

GREENBAUM, Leslie

Closed Civ-1973-27

Closed

Dept.

Greenbaum, Simon

Civ. 3227

Closed

Plff.

Greenberg, Beatrice S.

Civ. 4307

Plff.

Closed

Greenberg, Boris E.

Civ. 4307

Deft.
GREENBERG, Commissioner

Civ-81-901C

Pltf. Danley T. Horner

GREENBERG, Dean Alan Mag.Misc. 81-0002M

CIVIL re penal sentence of Canada,
however, papers may be found in
care of Criminal Deputy.

Deft.

Closed 5

Greenberg, Morris

Civ. 3143

Deft.

Civ-81-173B(E)

GREENBERGER, Bernard S., individually and in
his official capacity as Director of
the Department of Special Education
of the City Schools

J.G., by his mother and next friend, MRS. G.
et al

Pltf.

GREENBLATT, Murray

ClosedCiv-74-211

Deft.

GREENBLOTT, Louis N.

Closed Civ. 11,890

Closed

Plff.

Greene, A. Cherney

Civ. 8957

Closed

Deft.

Greene, Ann

Civ. 7934

Deft.

GREENE, Delma

Closed Civ. 10,496

Closed Civ. 10,508

Closed 10,751

10,793

Closed

Dept.

Greene, Eugene

Civ. 7934

1954

Plff.

Greene, Evelina S.

Civ. 8957



Closed

Dept.

Greene, George

Power Authority

Civ. 6655

Closed 7934

Deft.
GREENE, Glen H.

Closed Civ. 10,635

Deft.

Greene, Henry E.

Civ. 182

Closed

Deft.

Greene, Inoz

Civ. 6655

Power Authority

Closed 7934

Pltf.

GREENE, Jabus

closed Civ-74-263

Plff.

Greene, Lola Palmer

Closed

Civ. 3344

Deft.

GREENE, Margaret M.

Closed Civ-1973-158

Dept.

Closed

Greene, Owen

Civ. 7934

Deft.

GREENE PIPE & SUPPLY COMPANY

1030d

Civ. 10,365

PLTF.

GREENE, Raymond E.

Civ-80-293

Richard C. Symansky, etc. et al.

Deft.

Closed

Greene, Richard

Civ. 6573

Plff.

Closed

Greene, Sallie T.

Civ. 3344

Pltf

Closed CIVIL 80-118

GREENE, Sebastian

Edward Hammock, Chm NYS Parole Board.

Closed

Deft.

Greene, Sherman

Civ. 7934

Deft.

Greene's Apparel Co. ^{Inc.} Closed

Civ. 2943

Closed

Deft.

Greenfield, Ava

Civ. 696

Deft.

GREENFIELD, Beatrice C.

ClosedCiv-1973-394

Deft.

GREENFIELD CONSTRUCTION COMPANY

Civ-74-525

Htf.

GREENFIELD CONSTRUCTION CO.

Civ-74-310

~~Closed~~ Civ-78-89B

Deft.

GREENFIELD ELECTRONICS, INC. ~~Closed~~ Civ-1971-13

Deft.

Closed

Greenfield, Ivan

Civ. 696

PLTF

CIVIL 81-1025E

GREENFIELD MANAGEMENT CORO

Rebel Express Co., Inc.

Deft.

GREENFIELD, Richard M.

ClosedCiv-1973-394

Deft.

Samuel Greenfield Co. Inc.

Civ. 4399

Closed

Dick Bros

Closed

6615

Closed

3244

Deft.
GREENGRASS, Isidore

Closed
Civ. 11,294

Deft.

Greenhouse, Samuel M. Closed Civ. 2943

Deft.

GREENLEE BROS, & CO.

Civ-77-597

Dept.

GREENLEE TOOL CO.

Closed

Civ-77-598

Deft.
GREENMAN, Herbert,
Superintendent of Erie
County Jail

Civ-80-297

James K. Wardlaw

Deft.

Closed

Greenman, Jane

Civ. 4367

Deft.

Closed

Greenman, Mrs. Roger

Civ. 4367

Plff.

Greenough, Laurence V.

Div. 8615

Deft.

GREENSPAN, Ceil

Civ-78-243

Deft.

GREENSTEIN, Andrew M.

CloseACiv-78-264

Pltf.
GREENUP, Jeff L.

Civ-1966-72 ~~Closed~~

Pltf.

Misc.Civ.83-134

GREENVILLE COUNTY SCHOOL DISTRICT

Defts.

U.S. Gypsum Co., W.R. Grace Co.,
National Gypsum Co. & Proko Ind., Inc.

Closed

Plff.

Greenville Steel Car Co.

Civ, 6510

Deft.
GREENWOOD CEMETERY
ASSOCIATION

~~Closed~~

Civ. 10,717

Pltf.

GREENWOOD, George A.

Closed Civ. 11,786

Closed

Deft.

Greeny Iron, Inc.

Giv. 5364

Deft.

Closed

Greer, Alexander

Civ. 6094

Plff.

Closed

Greer, Allan W.

Civ. 1208

Deft.
GREER, Kenith

Closed Civ-79-789

Plff.

Closed

Greer, Mary W.

Civ. 3344

Ptff.

GREER, Robert P.

Closed

Civ-1969-319

Closed

Civ-1970-234

Deft.

GREER-SMYRNA, INC.

C10B^{H4} Civ-75-462

Dept.

Civ. 78-389

The Hon. James M.H. Gregg

010804

Plff.

Gregg, Ralph J.

Civ. 9553

Deft.

GREGOR, Donna Jean

Closed

Civ-1968-101

Deft.

GREGOR, Russell H.

Closed

Civ-1968-101

Deft.

Closed

GREGORY & SONS

Civ. 10,337

Pltf.

GREGORY, Charles

Closed Civ. 10,767

Plff.

Closed

Gregory, Claudia

Civ. 3373

Pltf.

GREGORY, Donald

Closed

Civ-1969-121

Pltf.

GREGORY, Donald Jr.

Closed

Civ-1969-121

Closed

Deft.

GREGORY, Edith A.

Civ. 10,337

Deft.

Closed

GREGORY, George M.

Civ. 10,337

Closed

Deft.

Gregory, Lavina S.

Civ. 1618
1496

Closed

Deft.

GREGORY, Robert H.

Civ. 10,337

Closed

Deft.

GREGORY, William H. III

Civ. 10,337

Pltf.
GREIG, George

Closed Civ. 11,155

Deft.

GREIG, James

Closed_civ-1971-118

Deft.

GEIGER, Harold J.

Misc. Civ-80-197E

U.S.A. and Daniel Lewandowski, etc.

Deft.
GEIGER, Harold J.

Misc. Civ-80-199E

U.S.A. and Daniel Lewandowski, etc.

Deft.

GREINER, William, Jr.

Civ-79-516

Plff.

Closed

Brelewicz, Delphian D.

Div. 3373

Deft.

GRELLA, Karen

Civ-81-173B(E)

J.G., by his mother and next friend, Mrs. G.
et al

Flff.

Closed

Grembowski, Mike

Civ. 9727

Dept.

Gren, Arthur

Civ. 6492

Plff.

010904

Gronier, Joseph R.

Civ. 5432

Closed

Deft.

Grenville, Walter -Bowles

Civ. 2339

"

Closed 2234

Plff.

Gresham, Cora Lee

Closed

Civ. 3344

Plff.

Closed

Gresham, John

Civ. 3344

Olson

Plff.

Gresinger, George D.

Civ. 4185

deft.

GRESS, John R.

Civ 78-712

Pltf.

GRESSLER, Charles H.

Closed Civ-77-705

Deft.
GRETAG, Ltd.

Misc.Civ. 80-254

Deft.

GREY, Arthur

Case# Civ-76-1177

Pltf.

GREYBER, Edmond

Civ-77-628

Deft.

Closed

Grey Coach Lines, Ltd. Pollworth Civ. 4636

" 4637

Salerno ^{Closed} 4855

" 4856

Deft.

GREYHOUND BUS LINES, INC.

Closed Civ-1969-204

Pltf.

GREYHOUND COMPUTER CORPORATION

MiscCiv.79=55

MiscCiv-79-65

Plff.

Grayhound Corp.

Civ. 7209

6-2-64
Gleason

Deft.

Closed

Greyhound Corp.

Civ. 4870

Closed

Ceric

8538

Lowé Closed Civ-1989-176

Deft.

GREYHOUND LINES, INC.

Civ-80-831B

David S. Wood, etc.

Deft.

GREYHOUND LINES, INC.

Misc.Civ.79-93

Deft.

GREYHOUND LINES, INC.

Closed Civ-1969-486

Closed Civ-1972-385

~~Mass~~ Civ-77-91

Deft.

GREYHOUND LINES EAST, INC. closed Civ-1973-435

Deft.

Civ-80-831B

GREYHOUND RETIREMENT & DISABILITY TRUST

David S. Wood, etc.

DEFT .

CIVIL 82-279E

82-280E

GREY, Lewis

K.C. Productions

Pltf.

GRIBBEN, Frank J.

Closed Civ-1971-529

Deft.

GRIBBIN, Edward J.

closed

Civ-1971-37

PL f.

Gribben, Olive M*

Closed

Civ. 3563

Closed

3577

Deft.

GRIBBIN ROOFING CO., INC. Closed Civ-1971-37

Closed

Deft.

Grice, Betty R.

Civ. 4890

3

Plff.

Closed

Grice, Charles

Civ. 981

Closed

Deft.

Grice, Iva A.

Civ. 982

Closed

Deft.

Grice, Martin J.

Civ. 4890

Deft.

GRICE, Vincenza Linda

Closed Civ-74-212

Pltf.

GRICE, Vincenza Linda

Closed Civ-1973-346E

Re: The Lawry Co. Co-operative Publishing Co.

Plff.

Gricks, Harry

Civ. 6885

closed

Deft.

Closed

Gridley, Genevieve

Civ. 9894

Deft.

GRIDLEY, Ernest M.

Closed Civ-77-18 HPB

Deft.

closed

Gridley, Kenneth

Civ. 10,058

Deft.

Gridley, Kenneth E.

Civ. 9894

Closed

Deft.

GRIECO, Michael J., Jr.

Misc. Civ-80-271E

U.S.A. & William J. Haslinger

Deft.

GREIG, James

Civ-1971-118

Closed

Deft.

Grieger, Josef or Joseph

Civ. 1388

Pltf.

GRIENER, Bruce

Closed Civ-77-227

Closed

Plff.

Grier, Edward

Civ. 7008

Deft.

Grise, Clarence

Closed

Div. 1694

Closed

Plff.

Grisee, Frederick L.

Div. 1696

Deft.

GRIESER, Joseph K.

Civ. 11,716 closed

Closed

Plff.

Grieshaber, George

Civ. 7091

PLTF

Closed CIVIL 81-152C

GRIESINGER, Garon J., infant son and sole survivor of David L. Griesinger, deceased and Kathleen Bataglia, as guardian of infant, Garon and administratrix of estate of David Griesinger.

Consolidated Rail Corp.

Deft.
GRIFFA, Arthur

Closed Civ-80-105

Computer Program Utilizing Training & Education,
Inc.

Pltf.

GRIFFEN, James

~~Closed~~ Civ-80-191

Harold J. Smith

Deft.

Closed

GRIFFIN, Alice

Civ. 561

Plff.

Griffin, Alice Mae

Closed

Civ. 3344

Plff.

Closed

Griffin, Annie E.

Civ. 3344

Pltf.

GRIFFIN, Bruce

Misc.Civ-76-42

Plff.

Closed

Griffin, Buena Ingram

Div. 3344

Pltf.

GRIFFIN, Camille

Civ-81-551E

Dr. Julio Martinz, etc.

Pltf.

Closed

GRIFFIN, Charles W.

Civ. 561

Deft.
GRIFFIN, Curtis B.

Closed
Civ. 11,466

Pltf.

GRIFFIN, Dennis

Closed Civ-1973-368 E

Deft.

Closed

Griffin, Elizabeth

Civ. 4129

Deft.

~~Class~~

Griffin, E.L.

Civ. 4129

Deft.

1933

Griffin, Mrs. Frank

Civ. 3681

Deft.

GRIFFIN, J. Sparks

PO5073 Civ-75-128

Pltf.

GRIFFIN, James

ClosedCiv-1973-312

Pltf
GRIFFIN, James

Civ-82-377T

Deft Andrew P. Meloni, et al

Pltf.

GRIFFIN, James

Civ-80-191

Harold J. Smith, etc.

Deft.

GRIFFIN, James D.

Closed

Civ-78-143

Closed Civ. 78-476E

Pltf.
GRIFFIN, James D.

~~Closed~~

Civ-1968-275

Closed Civ-1970-14

Pltf.
GRIFFIN, John

Closed CIV-80-418

JTC

Harold Smith et al

Deft.

GRIFFIN, John

Closed Civ. 10,769

CLASS

Dept.

Griffin, John

Civ. 4481

Pltf.

GRIFFIN, JOHN R.

Closed Civ-76-82

Deft.

GRIFFIN, Joseph

Closed Civ-1970-514

Deft.

GRIFFIN, Joseph E., Jr.

Closed Civ-1967-224

Deft.

FILED Closed

Griffin, Josephine

Div. 2402

Closed 4/81

Deft.

GRIFFIN, Joyce

Closed Civ. 10,769

Plff.

Cloned

Griffin, Justin J.

Civ. 9290

Pltf.

GRIFFIN LABORATORIES, INC. Closed Civ-1970-212

Deft.

GRIFFIN, Lambert

Closed Civ. 10,769

Pltf.
GRIFFIN, Lillie M.

Civ-81-1080C

Deft. Secretary of Health & Human Services
Department

Deft.

GRIFFIN, Lyman

Closed Civ. 10,769

Pltf.

GRIFFIN, MARGARET R.

Closed Civ-76-82

Deft.

GRIFFIN, Mary

Closed Civ. 10,769

Deft.

Closed

Griffin, Mary

Civ. 3681

P161.

GRIFFIN. R.

Closed Civ-1973-311

Deft.

Griffin, R. L.

Civ. 4129

Deft.
GRIFFIN, Raymond

Closed Civ. 10,769

Pltf.

GRIFFIN, Robert T.

Closed 1v-77-554E

Pltf.

GRIFFIN, Ruby

Closed Civ-74-526

Pltf.

GRIFFIN, William B.

Misc.Civ.77-29

Closed Civ-77-569

Pltf.

GRIFFIN, Willis Edward

Civ-1967-1220closed

Civ-1967-176closed

PLTF

CIVIL 80-967C

GRIFFIN, Woodrow

Augustus McGriff, et. al.

Deft.

Griffiss Air Force Base Closed Civ-80-1152E
Credit Union

United States of America

Dept.

Class

Griffith-Coker Lumber Co. Inc.

Div. 2071

Deft.

GRIFFITH, Emlyn I.

Civ-1972-325

Dept.

Closed

Griffith, Herbert A.

Civ. 9520

Pltf.

GRIFFITH, John R.

Closed Civ-74-337

Deft.

Closed

Griffith Ladder Mfg. Co. Inc.

Civ. 10165

Plff.

Closed

Griffith, Robert Frederick

Civ. 1143

Dept.

Closed

Griffith, Roger

Civ. 1548

Deft.

Griffith, Walter G.

Closed Civ. 78-356

Deft.

GRIFFITHS, Richard C., Jr.

Closed Civ-79-1015C

Pltf.

GRIFFO, James, Supplemental
Unemployment Benefit Trust
Fund (P.D.C. No. 4)

JTE

Civ-80-406

Millwork Services, Inc.

Pltf.

GRIGGO, James, as Trustee ~~Closed~~ Civ-80-145c

GRIGGO,

Domino Painting, Inc.

Plff.

Closed

Griggs, James

Civ. 3344

Deft.
GRIGGS, William

Class Civ-76-40

Pltf.
GRIGSBY, Allan

Closed Civ-82-9C

Deft. Superintendent (Individually and in
Official Capacity) at Ossining
Correctional Facility

Closed

Plff.

Grigsby, Floyd

Civ. 3799

Class

Dept.

Grillo, Antonio

Civ. 167

Deft.

GRILLO, Diane

Civ-81-867B(E)

Pltf: Belinda Burris

Closed

Deft.

Grillo, Frances

Civ. 167

Pltf.
GRILLO, Francisco

Class
Civ. 11,258

Def't.

GRILLO, Frank V. Jr.

Case Civ-78-117

Pltf.

GRIMALDI, Antonio

Close Civ-77-92

Plff.

Closed

Grimaldi, Concetta

Div. 3373

Plff.

Closed

Grimaldi, Frank

Div. 2608

Pltf.

GRIMALDI, Jennie R.

Closed Civ-77-92

Deft.
GRIMES, George

Closed CIV-1972-418

Deft.

Grimes, James

Civ. 6492

Deft.

GRIMES, James L.

Closed Civ-79-747

Deft.

Grimes, Mrs. J. J.

Civ. 6492

Pltf.
GRIMES, Joanne B.

Civ-82-53C

Deft. Michael Jenneki and James Harris
t/a/d/b/a Landis Tool Company

Pltf.

GRIMES, Katie, individually
and on behalf of all others
similarly situated

Civ-80-843E

Buffalo Municipal Housing Authority, et al.

Plff.

Closed

Grimes, Lillian

Civ. 3344

Plff.

Cloned

Grimes, Lillian Carter

Civ. 3344

Plff.

Grimes, Ruth M.

Cloned

Div. 3344

Pltf.
GRIMES, Theodore W.

Civ-82-53C

Def't. Michael Jenneki and James Harris
t/a/d/b/a Landis Tool Company

Deft.

GRIMES, William

Civ-1972-418

Dept.

Closed

Grimm, Julius C.

Div. 681

Closed

Dept.

Grimm, Mary L.

Div. 681

Deft.

GRIMM, Robert, as Clerk
of Erie County

Closed Civ-74-113

Deft.

GRIMSLEY, Kenneth

~~Class~~

Civ. 11,708

Pltf
GRINDELL, Gary C. and
Jacquelyn Grindell

MISC CIV 85-106

(Deposition Notice)
District of Massachusetts

Deft American Motors Corporation, et al

Pltf.
GRIPPI, Sara

Closed Civ-1967-34

Deft.

GRISANTI, "John"
(First Name unknown)

Civ-77-493

Dept.

Grissett, Raymond

Civ. 918

Deft.

GRISTMACHER, Alvin R.

Closed Civ-76-372

Deft.
GRISTMACHER, Alvin R.

Closed

Civ-1968-173

Deft.

Closed

Griswold, Bernice E.

Civ. 2500

Deft.

Closed Yes

Griswold, Charles J.

Giv. 2500

Deft.

Griswold, Charles T.

Civ. 2500

Closed

Deft.

GRISWOLD, Howard J.

Closed Civ-75-4

Class

Dept.

Griswold, Leon E

Civ. 4066

Closed

Deft.

Griswold, Mabel M.

Civ.2509

Pltf.

GRISWOLD, Nancy

Closed Civ-1971-36

Pltf.

GRISWOLD, Robert

Closed Civ-1971-36

Deft.
GRISWOLD, Theodore

Closed Civ-1970-572

Dept.

Griswold, Truman Hull

Civ. 9417

~~closed~~

Dept.

Closed

Griswold Welding Shop

Div. 2500

Plff.

Grizzard, Eleanor Virginia

Closed

Civ. 3344

Plff.

Grizzard, Lawrence H., Jr.

Closed

Civ. 3344

Plff.

Groat, Joseph E.

Civ. 3235

Deft.

Grobe, George L.

Civ. 1677

Plff.

Closed

Grobe, Norman E.

Civ. 3373

Pltf.

GROCK, Joseph R.

Closed

Civ. 10786

Misc. Civ.82-178

GROENEVELT, ROBERT, John Schimmer
& R.G. Enterprises

Pltf.

Cudaney Co.

Def't.

Pltf.

GROENEVELD COMPANY, INC.
(UNITED STATES, for use of)

Closed Civ. 11,555

Deft.
GROENINK, Caroline L.

~~Class~~ Civ-79-652C

George Hunter, et al

Deft.

GROENINK, George

Cloud Civ-79-652 C

George Hunter, et al

Plff.

Closed

Groet, Aletta

Civ. 4971

Plff.

Closed

Groet, Herman

Civ. 4970

DEFT

Closed CIV 80-142

GROETSCH, Frederick G.

USA

Deft.

GROFF, Frank J.

Closed Civ-1972-422

Dept.

~~closed~~

Groff, Robert C,

Civ. 9555

Plff.

Closed

Grogan, Ada S.

Civ. 4523

Pltf.
GROMEK, Stanley

Closed Civ. 11,702
Civ-1966-235

Pltf.

GROMOLL, Arthur J.

Civ-81-567E

Consolidated Rail Corporation

Pltf. .

GROMOLL, Arthur

Closed Civ-75-246

Pltf
GRONER, James Bruce

Civ-82-369T

Def't Zygmund L. Slezak, etc., et al

Deft.
GRONOWSKI, Officer

Closed Civ-80-927E

Alfred Monroe

Plff.

Closed

Gronvall, Eric John

Civ. 932

DEFT

Closed CIVIL 80-1133C

GRONWALL, Peter H.

USA

Plff.

closed

Gropp, William H.

Civ. 9035

PLTF

CIVIL 80-366

JTC

GROSS, Anthony Eugene, Sr.

Harold J. Smith

Pltf.
GROSS, Audrey P.

Civ-81-144E

E. W. Bliss, etc, et al.

Pltf.

GROSS, David

Closed Civ-1971-441

Deft.

GROSS, Deputy Comm.

Civ-80-1097r

William Billups

Deft.

Closed

Gross & Didas

Civ. 2639

pltf.

GROSS, Francis J., ^{Page 10} Closed Civ 780844

Pltf.

Civ. 78-401

Gross, Francis J.

Dept.

Closed

Gross, Franklin

Civ. 2639

Pltf.
GROSS, George L.

Civ-81-144E

E. W. Bliss, etc., et al.

Deft.
GROSS, Gordon R.

Closed Civ-76-605 JTE
Closed Civ. 78-396

Deft.
GROSS, James C.

Closed Civ. 11,483

Deft.

GROSS, Jane C.

closed Civ. 11,483

Plff.

Closed

Gross, Joseph

Civ. 9861

Deft.

Closed

Gross, Leopold

Div. 3436

Plff.

Gross Machinery Co. Inc.

Closed

Div. 1927

Dept.

Classed

Gross Machinery Co. Inc.

Civ. 319

Deft

MISC CIV 84-122

GROSS PLUMBING & HEATING, CO. & 1

Pltf Steven Saunders & 1

Pltf.

GROSS PLUMBING & HEATING CO., Inc. Closed Civ-75-171

Pltf.
GROSS, Ruth

Closed Civ-79-576

Pltf.

Closed Civ. 78-401

Gross, Ruth

DEFT

CIVIL 80-242

GROSS, SHUMAN, BRIZDLE, LAUB & GILFILLAN

BK 76-855H

Great Lakes Machine & Tool

Deft.

GROSS, SHUMAN, WILTSE & LAUB ~~Closed~~ Civ-76-605

JTE

Deft.

GROSSE, Lowell as Trustee
etc.

Misc.Civ.79-11

Deft.
GROSSI, Frances

Closed Civ-1972-93

Deft.
GROSSI, Frank

Closed Civ-1972-93

Deft.

Closed

Grossi, Raoul

Civ. 3968

Deft.

Closed

Grossman, Alvin

Civ. 9951

Closed 9963

Closed Civ-1967-23

Closed Civ-1967-89

Jordan closed Civ-1967-339

Johnson closed Civ-1968-337

Deft.

GROSSMAN, Gerald

Closed Civ-74-188

Dept.

Grossman, Harry J.

~~Class~~
Div. 62

Deft.

Closed

Grossman, Samuel

Civ. 1173

deft

GROSVENOR, David C

Closed Civ 79-180

deft

GROSVENOR, Nancy M

Class Civ 790180

Deft.

GROTTANELLI, Ronald J.

Closed

Civ. 11,368

Deft.

GROUP OPERATIONS, INC.

Closed Civ-77-553

Deft.

Group W Productions, Inc. closed Civ-80-523E

Buffalo Broadcasting Co., Inc.

Deft.

Closed

Grouse, Dexter

Civ. 5724

Closed

Deft.

Grove, Elmer T.

Civ. 4362

Deft.

GROVER, Ansel N.

Closed Civ-74-353

Plff.

Closed

Grover, Clyde

Civ. 3459

Deft.

Grover, Elizabeth

Closed?

Civ. 7370

Plff.

Grover, Elizabeth A.

Civ. 7688

Deft.

GROVER, Ellen M.

Closed Civ-74-353

Plff.

Closed!

Grover, Glenn A.

Giv. 7688

Deft.

Grover, Glen A.

Civ. 7370

Deft.

GROVER, Joann

Closed Civ-74-354

Deft.

Closed

Grover, Julia M.

Civ. 4433

Plff.

Closed

Grover, Vivian

Div. 3319

Pltf
GROVER, WILLIAM B.

MISC CIV 83-35

Deft Michael Carlson & 2

Closed

Daft.

Grover, William C.

Civ. 4433

Deft.

GROVER, William C. Jr.

~~610804~~Civ-74-354

Deft.

Closed

Groves, Arnold A.

Civ. 6177

Deft.
GROVES CO.

Closed Civ-1971-383

GROWEES COLD STORAGE Co., Inc.

Misc.Civ.
81-2

Deft.

GROWERS CO-OPERATIVE
GRAPE JUICE COMPANY, INC.

Closed Civ-1971-376

Closed

Deft.

Growers Exchange Inc.

Civ. 9030

Closed

Dept.

Growers & Packers Cooperative Canning Co. Inc.
Civ. 1251

Class

Plff.

Grozbord, Ayre Y.

Civ. 6429

Pltf.

GRUBAUGH, Leo E.

Closed Civ 978-525

Deft.

GRUBE, Christine

Closed Civ-76-412

Deft.
GRUBER, Bertha

Closed
Civ-1968-233

Plff.

Gruber, Helen T.

Closed

Civ. 3373

Deft.

GRUBER, John

Closed Civ-77-168

Deft.
GRUBER, John F.

Closed Civ-1968-233

Pltf.

GRUBER, John W.

Closed Civ-1968-209

Closed Civ-1969-153

Closed Civ-1971-21

DEFT

Closed CIVIL 80-1128E

GRUCZA, Henry J., individual /b/a
SUPERIOR BUILDING MAINTENANCE

Ray Marshall, Sec'y of Labor

Deft.

~~3~~ Closed

Grudzinski, Helen

Civ. 2847

Deft.

Closed

Gruel, Grant

Div. 1173

Deft.

Closed

Gruel, Margaret

Div. 1173

Deft.

GRUFCHOW, Clarence

Closed Civ-74-377

Deft.

GRUKA, John

Closed Civ-74-43

Closed Civ-74-432

Civ-74-546

DEFT

CIVIL 82-224E

GRUMET, Louis

Robert Gebhardt, et. al.

Deft.

GRUMMAN ALLIED INDUSTRIES, INC. ~~Close~~ Civ-77-147

Deft.

GRUMMAN. CORPORATION

Closed Civ-77-147

Dept.

Class

Grundon, William R.

Civ. 5318

Pltf.

GRUNERT. John G.

Close^Civ-76-292

Deft.

GRUNSCHLAG, Dr.

Closed Civ-79-514

Deft.

GRUPO MEDICO QUIRUGICO
METROPOLITANO

closed Civ-1973-572

Deft.

GRUSSENMEYER, Joseph

Closed

Civ-76-257

Pltf.
GRUVER, Robert

Civ-80-349

Janice Cummings, etc. & 1

Deft
GRYTA, Matt

Civ-82-58B(E)

Closed

Plft Michael R. Zurenda

Closed

Plff.

Grzedzieriski, John A.

Civ. 3319

Closed

Dept.

Grzybowski, Alfreda

Civ. 7009

Closed

Dept.

Graybowski, Jr., Michael Walter

Civ. 8043

Daft.

Class

Grzybowski , Norbert

Civ. 9009

GTE SYLVANIA, INC.

Misc.Civ.82-49

HASLUP, Amy Sue

Closed.

Plff.

Gnadagna, Salvatore

Civ. 7674

Pltf.

GUADAGNO, Robert, Individually Civ-81-722E
and as Administrator of the Estate
of Valerie A. Guadagno

Puritan-Bennett Corporation, et al.

PLTF

CIVIL 81-186C_{1050d}

GUADAGNO, Robert, individually and as
Administrator of the Estate of
VALERIE A. GUADAGNO

U.S.A.
Dept. of Defense &
U.S. Air Force

Pltf.

GUADALUPE, Angel Luis

Civ-1966-128

Closed

Plff.

Guah, John J.

Closed

Civ. 3459

Deft.

GUARD UNION, LOCAL 1040

Class# Civ-77-249

Deft.

GUARDIAN DISCOUNT
CORPORATION

Closed Civ-74-353

Deft.

GUARINO, Anthony

Closed Civ-1969-313

Pltf.
GUARINO, Arlene

Civ-82-326C

Shoe
Deft. Horse ~~MAN~~ Lounge, Incorporated, et al.

Pltf.
GUARINO, Charles

Civ-82-326C

Deft. Horse Shoe Lounge, Incorporated, et al.

Cleared

Deft.

Guarino, James Vincent - Akron - Civ. 6181

Lamson 6182

Deft.
GUARINO, John

Closed Civ-80-91C

James R. Zientek

Pltf.
GUARINO, Louis

Civ-80-349

Janice Cummings, etc. & 1

Pltf.

GUARINO, Pati A.

Closed Civ-76-111

Deft.

Guarino, Salvatore

Closed Civ. 2124

Deft.

GUARINO, Sandra

Closed Civ-1969-313

Pltf.

GUARISCO, John A.

ClosecCiv-76-500

Pltf.

GUARNATI, Frank W.

Closed

Civ-76-104

Deft.

Guarnieri, Joseph

Closed

Civ. 3118

Plff.

Guastafarro, Ralph L.

Closed

Civ. 3373

Piff.

Closed

Guay, Willaim J.

Civ. 3444

Def.
GUBINO, John

Closed Civ-1969-286

Deft.
GUBLO, Joseph P.

Closed Civ-1972-330

Deft.

Closed

Guccione, Benedetto

Civ. 7115

Deft.

GUCHONE, Eleanor

100-3061v-77-576

Deft.

GUCHONE, Eleonor M.

Case No. Civ-77-389

Def't.

GUCHONE, "John"

closed, Civ-77-389

Deft.

Guck, Anthony

9/989

Div. 1447

1448

Deft.

Closed

Guck, Anthony J.

Div. 1018

Deft.

Closed

Guok, Barnard A.

Giv, 1018

Closed

Dept.

Guok, Mary

Civ. 1447
1448

Deft.

Closed

Guck, Mary E.

Civ. 1018

Pltf.
GUDD, Stephen

Closed Civ-1972-51

Plff.

Closed

Gudert, Alfred

Civ. 1602

CIV. 79-190

Pltf.

GUDGEL, GILBERT & MARGRET

Pltf.
GUDGEL, John L.

Closed Civ-1970-551

Deft.

GUDGER, Robert

Case No. Civ-76-330

Deft.

GUELLI, Frank J.

closed Civ-77-394

Deft.

J. GUELLI & SONS, Inc.

Case# Civ-77-394

Deft.
GUELLI, Sam

Case No. Civ-77-394

DEFT

CIVIL 80-1101Cclosed

GUEMPEL, Kenneth

Will Washington

Pltf.

GUENOT, Terance L.

Closed Civ-1972-570

Pltf.
GUENTHER, Johanna M.

Civ-80-768C

Sec'y HEW

DEFT

CIVIL 81-489E

GUENTHER, M.J.

Ronald J. Ludemann, Jr.

Deft.
GUERCIO, Barbara

Misc.Civ.79-122
Misc.Civ.79-123
Misc.Civ.79-124
Misc.Civ.79-125

6 Deft.
GUERCIO, Louis

Misc.Civ.79-122
Misc.Civ.79-123
Misc.Civ.79-124
Misc.Civ.79-125

Deft.

GUERIN, John J.

Closed Civ-1972-223

Deft.
GUESS, James N.

JTC
Closed Civ-80-397

United States of America

deft
GUESS, James N

Closed Cjv 79 - 88

Deft.

GUFFEY, Marilyn V.

Misc.Civ.77-53

Dept.

Gugino, Anthony

Closed

Civ. 3123

Pltf.

GUGINO, Charles

Closed Civ-1967-348

Deft.

Gugino Dood Store & Closed Civ. 3123

Pltf.
GUGINO, Paul W.

Closed Civ-1972-457

Pltf.
GUGINO, Sharon

Closed

Civ-1967-348

Pltf.
GUICE, Reverend Roy

Civ-82-17C

Deft. Bethlehem Steel Corporation

Deft.
GUIDA, Louis P.

Closed CIV-80-674B

Clint Galbraith & 1

Deft.

Closed

Guidice, Manuel

Div. 2260

Pltf.
GUIDICE, Michael A.

Closed Civ-1972-445
Closed Civ-1973-8
Closed Civ-1973-142
Closed Civ-74-214

Pltf.

GUIDO, Eugene A.

Class Civ-76-291

DEFT

Closed CIVIL 81-605C

GUIDO, Robert M,

USA

DEFT

Closed CIVIL 81-605C

GUIDO, Sally A.

USA

Deft.

GUIFFRIDA, Louis O., Director Civ-81-450B(E)
of the Federal Emergency Management
Agency

Pltf.: Natalie Steinmetz

Pltf.
GUIHER, Thomas M.

Civ-79-631

Deft.
GUILA, George S.

Class: Civ-1971-61

Deft.

GUILBAULT, Lawrence J.

Closed

Civ-1967-79

Plff.

CLOSED
Closed

Guildford, Joseph R.

Civ. 6117

Plff.

Closed

7895

Gulls, Tillie

Civ. 7694

Deft.

Closed

Guiles, Donald W.

Civ. 501

502

Pltf.

GUILFORD, James

Closed Civ-76-200

Pltf.

GUILLER, Edward

~~Closed~~ Civ-79-711

Deft.

GUINDON, Nancy Bleekman
(Bk-76-56)

Closed Civ-77-386

DEFT

Closed CIVIL 82-125E

GUINAN, Edward

John Ratchford

Deft.

GUINIAN, Edward
Sheriff OntationCty.

Closed

Civ-74-367

Deft.

GUINAN, Sheriff Edward

Civ-77-234

Deft.

GUINAN, Edward M.

Civ-74-360

Pltf.

GUINYARD, Vernard

Civ-81-653B(E)

Deft: John Anderson, et al.

Pltf.

GUINYARD, Willie James

Civ-81-653B(E)

Def.: John Anderson, et al.

Dept.

Closed

Guizzotti, M. J.

Civ. 9939

Pltf.

GULA, Gilda

Closed Civ-74-438

Pltf.

GULCZYNSKI, Michael J.

Civ-81-95E

Consolidated Rail Corporation

Deft.

GULF & WESTERN INDUSTRIES, INC.

Closed

Civ-1971-571 *cl*

Deft

MISC CIV 84-55

GULF OIL CORPORATION, et al

Pltf USA

Deft.

Gulf Oil Company - U.S., A Closed Civ-74-53
Division of Gulf Oil Corporation

Deft.

GULF OIL CORPORATION

Misc.Civ.79-147

Plff.

Closed

Gulf Oil, Corp.

Div. 925
926

Dept.

Gulf Oil Corp.

Stadelman

Closed

Div. 2792

Closed 7851

GULFSTREAM American Corp.

Misc.Civ. 81-163

Deft.

GULFSTREAM AMERICAN CORPORATION
(formerly Grumman American
Aviation Corporation)

Civ-78-569
Closed ~~3*~~

78-646

Deft.

GULI, Father Gerard

Closed Civ-77-137*B*

PLTF

~~Closed~~ CIVIL 80-180C

GULLBERG, Roland, on behalf of
Elna Gullberg, deceased.

Patricia Harris, Secy of HEW

Deft.

Gullett, Donald G.

Closed

Civ. 9028

Pltf.

GULLEY, Gwendolyn

Closed Civ-78-511E

Pltf.

GULLEY, Matthew Jr.

Close&Civ-1972-561

Close&Civ-1973-533

Pltf.

GULLEY, Willie C.

Closed Civ-74-572

Closed Civ-76-197

Dept.

Closed

Gulliver, Blanche

Civ. 6443

Dept.

Closed

Gulliver, Gerald

Civ. 6443

PLTF

CIVIL 81-1121E

GULLO, Anthony T.

Richard Schweiker

Pltf.
GULLO, Diane

Closed Civ-1969-167

Plff.

Gullo, Inex

Closed

Civ. 3373

Deft.

GULLO, Judith Diane

Closed Civ-1973-415

Dept.

Class

Gullo, Rosario

Civ. 5270

Deft.

GULLOTTI, Frank

Closed Civ-1971-434

Deft.

~~Closed~~

Gulnick, Ned

Civ. 5456

deft.

GUMAER, Elliott W. Jr.

Close&Civ-77-70

Deft.
GUMBATO, Anthony

Closed Civ-75-139

Deft.

GUMER, Louis

Closed Civ-1971-72

Pltf.
GUMER, Max S.

closed Civ-1971-72
Closed Civ-74-246

Deft.

GUMINA CONSTRUCTION COMPANY

Case Civ-74-552

Pltf.

GUMINSKI, Daniel J.

Closed Civ-1973-381

Pltf.

GUMINSKI, Irene T

Close Civ-1973-381

Pltf.
GUMLAK, Jerome

Closed

Civ-1969-377

Dept.

Frederick Gumm Chemical Co. Inc .

Civ. 9946

Deft.

closed

Gums, Fred, P.F.C.

Civ. 6611

Pltf.

GUNA GRAHI DAS (See DAS)

Deft.

GUNBY, Frank M.
d/b/a UHL, HALL &
RICH

Closed

Civ. 10,538

Closed

11,242

Closed

Plff.

Gubderman, Jr., John S.

Civ. 5283

Deft
GUNDERSON, ROBERT & 1

MISC CIV 83-116

Pltf George A. Clark & Son, Inc.

Plff.

2000

Gunkel, Eland

Civ. 10,085

Deft.

GUNKLER, John

Closed Civ-76-424

Deft.

~~Closed~~

Gunkler, Norma J. Harris

Civ. 6739

Deft.

GUNLOCKE, Howard W.

Closed Civ-1968-268

Plff.

Closed

W.H. Gunlocke Chair Co.

Civ. 4534

JTC

Deft.
GUNN METAL SALES

See: Deft.
Closed GUNN, William J. Civ-79-945

Plff.

Gunn, R.B.

Closed

Civ. 3344

Pltf.
GUNN, Robert H.

Closed Civ-1972-235

Deft.
GUNN, William J.

JTC

Closed Civ-79-945

SEE: BK-76-111

Plff.

Closed

Gunning, Larry

Civ. 6456

Dept.

L. P. Gunson & Co.

Civ. 9942

9943

Closed

Plff.

Gunter, Donald C.

Civ. 8764

Pltf.

GUPTA, Ravinder

Civ-81-82C Closed

Judges of the County Court of Monroe County and
Donald O. Chessworth, District Attorney, Monroe
County, NY

Pltf.
GUPTA, Ravinder

Closed Civ-80-2278

Ronald Martin, Investoigator & 1

Pltf.
GUPTA, Yash Pal

Closed civ-80-251B

John Eygabrot, et al.

Plff.

Class

Gurba, George

Civ. 3303

Closed

Deft.

Gurger, Alice J. - Porter
Woods

Civ. 2995

Closed ~ 3761

Deft.

GURGOL, Raymond

Closed Civ-1973-176

Deft.

Gurkoff, Eugene

Closed

Civ. 9109

Dept.

Gurney, Joseph

* Closed

Civ. 3117

Deft.

GURNSEY, Maynard W. Jr.

MiscCiv.81-133B(C)

Pltf. U.S.A.

Closed

Deft.

Gurslin, Grant

Div. 2104

Closed

Dept.

Gurslin, Mary G.

Div. 2104

Deft.

GUSDORF & SONS, INC.

Closed Civ-75-486

Plff.

Closed

Gush, Peter

Civ. 3459

AT

Deft
GUSS, Herbert A. & 1

MISC CIV 83-60

PltF Cordis Corporation

pltf

GUST, David H., n

Civ 79-16

Pltf.

GUST, David H.

Closed Civ-77-561

Closed Civ-77-715

Civ-78-189

Closed Civ-78-701

Closed Civ. 78-826

Deft.

Gustafsen, Helga

010904

Civ. 7070

Deft.
GUSTAFSON, Jeffrey

closed

Civ-79-935 C

Calvin K. of Oakknoll, etc.

Deft.

Gustafson, Raymond G. Closed Civ. 2937

PLTF

CIVIL 81-3402 closed

GUSTAFSON, Russell E.

John R. Bentley, Sheriff

Deft.

Gustafson Tool Co. Closed & Civ. 2937

DEIX.Pltf

GUSTAV HIRSCH ORGANIZATION, INC. ⁰⁷⁰³⁰ CIV-1972-609

Piff.

Gustave Hirsch Organization

Steuben

Civ. 3391 Closed

Chatauqua

Civ. 3472 Closed

Deft.

GUSTOFF, Willie

Closed Civ-1970-558

Pltf.

GUTEKUNST, Gary

Closed

Civ-1971-30

Pltf.
GUTHRIE AIRCRAFT INC.

Civ-79-142

Deft.
GUTHRIE CLINIC LTD.

Closed Civ-79-34

Deft.

GUTHRIE CLINIC LTD.

Civ-79-34

Pltf.
GUTHRIE, Edward B.

Closed

Civ-1969-83

Pltf.

GUTHRIE, Walter C.

Civ-79-142

Pltf.

GUSTHRIE, Walter C., Jr.

Civ-79-142

PLTF
GUTHRIE, Wayne

Civ-82-156B(C)

DEFT: Michael Fusilli, d/b/a Mike's Sunoco

Pltf.
GUTHRIE, Wayne

Civ-80-149 B(E)

Joseph Velasseur, et al.

Pltf.
GUTHRIE, Will S.

Civ-79-142

Pltf.

GUTKIN, Robert H.

Closed Civ-1971-509

Pltf.

GUTKOWSKI, Eugene

a/k/a Mustafa Abdul Malik Closed Civ-1970-394

Closed Civ-1971-54

Pltf.
GUTILLO, Peter

Closed Civ. 10,882
Closed 10,883

Pltf.

GUTILLO, Ruth

01650d Civ. 10,882

Deft.

Gutraneo, Frank P.

Civ. 2662

Plff.

Gutsche, Albert

Classed

Div. 1271

Plff.

Guttenberg, Earl R.

Closed

Civ. 7377

Plff.

Guttenberg, Lucy C.

Closed

Civ. 7377

Pltf.

GUTTENBERG, Morton

Closed Civ-1970-572

Pltf.

GUTTENPLAN, ELLIOT

Closed Civ-75-161

Deft.

GUTTENPLAN, ELLIOT

Cv-74-343

PLTF

CIVIL 76-16E

GUTTUSO, Thomas J., M.D.

Calderone-Curran Ranches, Inc., et. al.

Deft.

GUTTUSO, Thomas J.

Civ-77-165

Closed

Deft.

Guy, Alice

Civ. 6698

Closed

Deft.

Guy, Charles

Civ. 6698

Closed

Deft.

Guy, Fred

017. 1060

Pltf.

GUY, James

Civ-78-239

Pltf.

Guy, Mary E.

M₁ ac. Civ. 78-88

Deft.

GUY MATTESON and GERALD HILLS
d/b/a HILLS & MATTESON

Civ-1973-259

Deft.

Closed Civ-79-537

GUYER, Robert

Deft.

Closed Civ-79-537

GUYER, Roy

Pltf.
GUYETTE, Richard L.

Closed

Civ-1969-442

Pltf.

GUZDEK, Marie A.

Civ-76-163

Dept.

Guzek, Eugene

Civ. 9245

Plff.

Guzek, John

Closed

Civ. 8836

Deft.

GUZZETTA, A. J.

Closed Civ-1968-357

Plff.

Closed

Guzzo, Richard

Civ. 10179

Deft.

G & W Merchandising Corp.

Civ. 7483

Plff.

Closed

Gwaltney, Beryl

Civ. 8747

Pltf.

GWIZDOWSKI, Chester A.

Close# Civ-76-201

Deft.

GWOODLLER, E.

Closed Civ-79-514

Pltf.

GWOZDZ, Edward Jr.

Civ-79-657

Deft.

Closed

Gwynne, Edwin

Civ. 7047

Pltf.
GWYNNE, Robert

Closed
Civ-1967-370



Deft.
H & A CREDIT CORPORATION
OF BUFFALO

Closed
Civ-80-1005B

U.S.A.

Deft.

H.B. DAVIS DISTRIBUTORS, INC. Closed Civ-1973-622

Deft.
HBE LEASING CORPORATION

CIV-80-698B

Bethesda Hospital

Deft.

H. CLARK SCHOENHEIT, INC.

Closed Civ-1972-416

Pltf.

H. D. TAYLOR COMPANY

~~Pltf.~~

Civ. 11,752

~~Pltf.~~

Deft.

H. E. Harris & Co., Inc. Closed Civ-80-353C

Edward Schmitt

Deft.

H. F. LUDINGTON INC.

Closed

Civ-1970-520

Deft.

H. H. MINK CO., INC.

Closed Civ-1971-418

Deft.

H. H. MINK CO., INC.

Civ-81-457B(E)

Pltf. Howard Weinstein

Deft.

H & H MOBILE TRUCK REPAIR & TOWING

:

See: HAROLD HUTCHINGS d/b/a
H & H MOBILE TRUCK REPAIR &
TOWING

Closed Civ-79-628

Deft.

H. & H. TRUCK SERVICE

Civ. 11,455

11,456

Civ-1967-245

Pltf.

H.K.NUTTALL EQUIPMENT
CO., INC.

Closed Civ-77-113

Def.

H. K. PORTER COMPANY, INC.

Civ-1972-448

Deft.

H&L PARTNERSHIP, A Colorado Closed Civ-77-32
Limited Partnership

Deft.

H. L. BAUGHMAN TRANSIT-MIX CORP.

Closed Civ-78-211

HPB

Deft.

H. P. HOOD & SONS, INC.

Civ-1967-5

Pltf.

H. POLNER, INC.

ClosedCiv-74-178

Deft.

H. R. BLOCK, INC.

Closed

Civ-1971-253

Pltf

MISC CIV 85-102

H&R CATERING, INC.

d/b/a Lyon's Countryside Inn

In the matter of the
tax indebtedness of

IRS Levy

Deft.

H-R INDUSTRIES, INC.

Closed Civ-77-141

Deft.

HS EQUITIES, INC.
(formerly Hayden, Stone
Incorporated)

Closed Civ-1970-435
Closed Civ-1970-511
Closed Civ-1970-528

Deft.

H. W. GIVEN CO., INC.

Closed Civ-1966-138

Plff.

Haag, Reth

Closed

Div. 3373

Deft.

Closed

Haar, Alvin J.

Div. 935

Dept.

Haar Products Co.

Div. 935

Dept.

Haas, Henry

Civ. 8796

1918

Deft.

HAAS, Kenneth D.

Closed Civ-76-166

Deft.

HAAS, Norman

~~110564~~ Civ-78-58

Deft.

HAAS, Vernon W.

Closed Civ-1972-537

Plff.

~~Chas~~

Wilbert W. Harse Co.

Civ. 4372

Plff.

Haaton, Ruth

Civ. 3291

Deft.

Habberfield, Helen

Closed

Civ. 3146

Deft.

Closer Civ. 78-356

Habeck, Howard J.

Dept.

Closed

Hafbecker, Loretta O.

Div. 8166

Deft.

Closed

Habecker, Sherman L.

Civ. 6212

Closed

8166

Deft.
HABEEB, Arleym

Closed

CIV-80-388E

USA

Deft.

HABER, Morton

U.S. DIST. Ct. Civ-76-291

Deft.

Closed

Haberer, Alfred M.

Civ. 4069

Deft.

HABERLEN, Richard A. Individually Civ-80-438B
and as Historic Preservation (c)
Supervisor, Central New York
State Park and Recreation
Commission

Gary J. Weigel-WAH-DE-GEH

Plff.

Closed

Habermann, Leonard

Civ. 5367

Pltf.

HABERSTROH, Ralph Benno

ClosedCiv-1972-277

Pltf.

HABIT, Lewis, as Trustee

Closed Civ-80-145C

Domino Painting, Inc.

Deft.

HABJAN, John

Closed Civ-76-365

Plff.

Hable, Charles J.

1905

Civ. 8394

Plff.

Hable, Charles John

Closed

Civ. 3459

Deft.

HACHAMOVITCH, Moshe

Closed Civ-74-188

Dept.

~~SECRET~~

Hackemer, John

Civ. 9507

Deft.

HACKETT, Charles F.

Closed Civ-1972-449

Deft.

✓ Closed

Hackett, Edith

Civ. 1994

Dept.

Closed

Hackett, Gertrude McGraw

Div, 1025

Deft.

HACKETT, George N., Town Justice

Civ-80-305

Robert J. Dupree

Closed

Deft.

Hackett, James H.

Civ. 1994

Pltf.

HACKETT, Janet

Closed Civ-1973-237

Pltf.

HACKETT, Michael Ennis

Closed Civ-1972-662

DEFT

Closea CIVIL 80-1156C

HACKETT, Ronald B., individually and as
Commissioner of the Cattaraugus County
Dept. of Social Services

Nancy Wilson
Judy McNeil
Mary Skadowski, etc.

Deft.

Hackett, Ronald

Civ. 78-448

Deft.

Closed Civ. 78-361

Hackett, Ronald B. as commissioner
of the Cattaraugus County Dept. of
Social Services

Closed Civ-78-531 E

Pltf.

HACKNEY, Dorothy M.

closed Civ-74-401

Deft.
Hadala Construction, Inc.

Closed Civ-80-165 E

U.S.A.
Keroack & Jones, Inc.

Deft.

HADALA CONSTRUCTION, INC.

Closed Civ-75-226

Deft.

SM Hadd, 100 boxes

Div. 823

Pltf
HADDAD, Linda S., d/b/a
Uncle Sam's Food Market

Civ-82-274B(C)

Deft USA

Deft.

HADDAD, Ronald

Civ-79-770

Deft.

THE HADDAM COMPANY

Civ-76-318

Deft.

HADDEN, Arlene L.

Closed

Civ. 11,637

Class

Dept.

Hadden, J. A.

Div. 310

318

328

329

Deft.

HADDEN, James W.

closed

Civ. 11,637

Deft.

Closed

Hadden, John A.

Civ. 28

Brosi

514

604

Perrin

733

Johnson

738

Wilkins

956

Plff.

Haderer, William P.

Civ. 3271

Plff.

Closed

Hadfield, Edward

Civ. 19

Plff.

01.0802

Hadley, Carl

Civ. 6781

Deft.

HADLOCK, John P.

MiscCiv 82-1B(E)

Pltf: U.S.A. & 1

Pltf.

HAEBERLE, George

ClosedCiv-77-469

PLTF

CIVIL 81-523C

HAEFNER, Eugene A.

PROCTOR & GAMBLE

Closed

Deft.

Haefner, Frank

Div. 2422

PLTF

CIVIL 81-523C

HAEFNER, Jean Marie

Proctor & Gamble

PLTF

CIVIL 81-523C

HAEFNER, Mary Ann

Proctor & Gamble

Deft.

Closed

Haefner's Restaurant

Div. 2422

Plff.

Haehn, William J. Gourley ^{Closed} Civ. 6664.
Walton Closed 6681

Deft.

Haers, Phelmon A.

Civ. 5766

Closed

Dept.

Haertel, Edwin J.

Civ. 1541

Deft.

Closed

Haesloop, Carl

Civ. 3698

Plff.

Closed

Haetzog, Curtis X.

Civ. 10224

Pttr.

HAFENSTINER, Marian L.

Closed Civ-74-438

Plff.

Closed

Haffenberg, Charles B.

Civ. 4569

Plff.

~~Class~~

Haffey, James

iv. 5233

Deft.

HAGAN, John E.

Closed Civ-75-207

Pltf.

HAGAN, Thomas

Closed Civ-74-286

Plff.

Closed

Hage, Blaf

Civ. 5060

Pltf.

HAGEDORN, Helen

Closed Civ. 11,807

Deft.

HAGELBERGER, Ronald H.

Class Civ-76-166

DEFT

~~CLOS~~-CIVIL 81-287C

HAGEMAN, Andrew H., Jr.

USA

Deft.

HAGEN, Howard D

ClosedCiv-1973-117

Deft.

HAGEN, Mary Ann

Closed Civ-1973-117

Pltf.

HAGEN, Thomas

Closed Civ-74-483

Dept.

HAGENOW LABORATORIES, INC.

Closed Civ-1969-327

Deft.

Closed

Hager, Edward M.

Civ. 5164

Deft.
HAGER, Robert F.

Closed Civ-1972-457

Deft.

HAGERMAN, Allen L.

ClosedCiv-1973-398

d/b/a Richardson Ins. Agency

Pltf.

HAGERTY, John P.

Close&Civ-75-565

Deft.

HAGERTY, Leo J.

Closed Civ-78-707

Pltf

HAGERTY, Mary Ann

Closed Civ-75-565

Pltf.

HAGERTY, Michael

Closed Civ-1971-414

Dept.

Hagerty, Rosalie

Div. 1060

4/15

Pltf.

HAICH, Roger

Closed Civ-1973-102

Plff.

Haick, Louis

Closed

Civ. 1335

Pltf.

HAICK, Mitchell, as Guardian
ad litem of MATTHEW JAMES
HAICK and CORANNA HAICK

Civ-82-313C

Deft. MERRELL-NATIONAL LABORATORIES
Division of Richardson-Merrell, Inc.

Deft.

HAIGHT, Chauncey E.

Civ-76-384

Deft.

HAIGHT, Ida N.

Civ-76-384

Deft.

HAIGHT, J. Rothery, MD

Close Civ-74-460

Plff.

Closed

W. A. Hailey & Co.

Civ. 9416

Deft.

W. L. HAILEY & COMPANY

Closed

Civ. 10,727

Pltf.

HAILS, Jimmie Lee

~~Case~~ Civ-76-366

Deft.

HAGGERTY, John as Vice Pres.
of Chloe Enterprises, Inc.

Misc.Civ.75-5

Pltf.

HAGGETT, Wesley Herbert

Closed
2/2/69

Civ. 11,505

Civ-1968-69

Doft.

Closed

Hahn, Carl

Civ. 5624

DEFT

Closed CIVIL 81-220C

HAHN, Carole

USA

Deft.

Hahn, Frank E.

Civ. 78-476

Closed

Deft.

Hahn, Gerald

Closed

Div. 1978
6490

PLTF

CIVIL 80-874C

HAHN, Suzanne M.

City of Buffalo, et. al.

Class

Deft.

Hahn, Walter J.

Civ. 5132

Pltf MISC CIV 83-124
HAICK, MITCHELL, as Guardian ad litem
of Matthew James Haick, and Corana
Haick

Deft Merrell-National Laboratories, etc.

Plff.

Closed

Haines, John A.

Civ. 8182

Deft.

HAINES, Samuel T.

Closed Civ-1973-608

Plff.

Haines, W.P.

Civ. 3235

~~closed~~

PLff.

HAINSWORTH, Alan C. Civ. 10,363

Deft.

HAIR BRUSHES

206

Closed

Civ-1970-221

Deft.

HAIR REPLACEMENT SURVIVAL
CENTER, INC.

MiscCiv-79-141

Plff, ...

Closed

Hair, Sam

Civ. 5844

Deft.

Closed

Haire, Delmar H.

Civ. 3711

Deft.

Closed

Haire, Mabel A.

Civ. 3711

Dept.

Cleand

Civil

7413

HAIRSTON, Kelsey A.

Dept.

C10504

Hairston, Richard

Civ. 9999

IN THE MATTER OF TAX
INDEBTNESS OF:

Misc. Civ-80-107

HAIRSTON, Richard

Closed

Plff.

Hairston, Samuel B.

iv. 10216

Deft.

Hajoca Corporation

Civ-80-1082E

Buffalo Pipe & Foundry Corp., etc. & 1

Deft.

HAJOCA CORPORATION

Civ-81-339E

Pension Benefit Guaranty Corp.

Deft.
HAKE, George H. Sr.,
d/b/a GEORGE H. HAKE & CO.

Civ-81-915C

Pltf. United Feature Syndicate, Inc.

Pltf.

HAKEEM, Thomas J.

Civ-81-696E

E. I. de Pont de Nemours & Co., Inc. & 1

Pltf.
HAKEEN, William

Civ-81-314E

Buffalo and Fort Erie Public Bridge Authority

Deft.

Closed

Haker, Sally B.

Civ. 8752

Deft.

Closed

Haker, William Carl

Civ. 8752

Plff.

Closed

Hala, Joseph F.

Civ. 3850

Deft.

Hala, William

Civ. 6492

Deft.

HALABY, Julian A.

Closed Civ-79-663

Deft.

Halaby, Samuel

Closed

Div. 3085

Deft.

Samuel Halaby Co.

Closed

Civ. 3085

Inc.

Deft.

HALBREICH, Stanley

Civ. 13,475

Closed

DEFT

CIVIL 82-312E

HALCO, INC.

Niagara Barge Corp
New England Petroleum Corp

Pltf.

HALDEMAN, Robert C.

Closed Civ-1973-328

(18)

Deft.

HALDEMAN, Robert C.

Closed Civ-74-110

Closed Civ-76-141

Deft.

HALDEMAN, Robert C.

Closed Civ-1972-666
Closed Civ-1970-542
Closed Civ-1971-458
Closed Civ-1971-424
Closed Civ-1971-462
Closed Civ-1971-296
Closed Civ-1972-242
Civ-1973-180
Civ-1973-181
Closed Civ-1973-215
Closed Civ-1972-616
Closed Civ-1972-617
Closed Civ-1973-328
Closed Civ-1973-342
Closed Civ-1973-255

Deft.

HALDERMAN, Robert C.

Closed Civ-1973-180

Closed Civ-1973-181

Pltf:
HALE, Alfred

Closed Civ-1968-279

Pltff.

HALE, Alfred E.

Closed Civ-76-216

Dept.

Closed

Hale, Arlean ^Andre

Civ. 4012

Deft.

Closed

Hale, Arthur R.

Civ. 4012

Pltf.

HALE, Clifford

Civ-1967-10

Closed

Pltf.
HALE, Clovis

Closed

Civ-81-131B

U.S.A., et al

Dept.

Class

Hale, Edward J.

Civ. 5913

5914

Plff.

Hale Elsie J.

Closed

Civ. 3344

Pltf.
HALE, Jay Junior

Closed Civ-1968-145
Civ-1968-169

HALE, Judy

Pltf.

Closed

Civ-81-131B

U.S.A., et al

DEFT

Closed CIVIL 80-708C

HALE, Lawrence D.

USA

Plff.

Hale, Martha Jane

Closed

Civ. 3344

Pltf.
HALE, Philip

Civ-81-131B

Closed

U.S.A., et al

Deft.

Class

Hale, Sally E.

Civ. 5913

5914

Dept.

Class

Hale, Sarah C.

Civ. 5913

5914

Deft.

Classed

Hales, A. F.

Civ. 5191

Pltf.
HALES, Alberta

C10SA4Civ-1972-394

Deft.

Closed

Hales, Alfus F.

Civ. 5191

pltf

HALES, Donna Individually
and on behalf of all others
similarly situated.

Closed Civ 79-167

Plff.

Closed

Hales & Hunter Co.

Civ. 6083 Closed

Grandin Milling

8896

Deft.

HALEY, D.

Closed Civ-1973-311

Deft.

HALEY, J.

~~Closed~~ Civ-1973-311

Deft.

HALLEY, Joseph D.

Closed Civ-1968-384

Pltf.
HALEY, Mildred K.

2.
CNSmod Civ-1970-161

Plff.

Closed

Halford, Ernest

Civ. 3459

Deft.
HALFTOWN CEMETERY

Closed

Civ. 10,885

Deft.
HALFTOWN, Mabel

Closed Civ. 10,433

Deft.
HALFTOWN, Mary

Closed Civ. 10,434
Closed Civ. 10,508

Plff.

Closed

Halgas, Sigmund

Civ. 6596

Deft.

HALICKI, Rudolph

Closed Civ-74-533

Deft.

HALIFAX CONTINENTAL CORP.

Closed Civ-1973-158

Deft.

Closed

Hall, Alice

Civ. 6709

Closed

Piff.

Hall, Altamese

Civ. 3373

Plff.

Closed

Hall, Andrew Brown

Civ. 3344

Deft.

HALL, Audrey

Civ-81-236E

United States of America

Plff.

Closed

Hall, Beatrice V.

Civ. 3373

Closed

Deft.

Hall, Calvin

Civ. 6288

Deft.

Closed

Hall, Charles G.

Civ. 1224

Deft.

HALL CAPTAIN OF A-BLOCK
on Duty Night of
12-8-73

Classified Civ-74-6

Deft.

HALL, Charles

Misc.Civ.76-87

Pltf.

HALL, Charles W.

closed Civ-1973-417

Dept.

✓ Closed

Hall, Clara L.

Civ. 3356

Deft.

THE HALL CORPORATION OF CANADA

Closed

Civ-1969-258

Pltf.

HALL, David M.

Closed Civ-76-177

PLTF

CIVIL 82-74E

HALL, Donald

CR 78-175

USA

Deft.
HALL, DONALD G.

Closed Civ-75-161

Deft.
HALL, Earl

Civ-82-155C

Pltf. Giorgio Condemi

Pltf.
HALL, Earl

Closed

Civ. 11,117

Deft.

HALL, EDWARD C.

Closed Civ-75-161

Deft.
HALL, EDWARD G.

Closed Civ-75-161

Deft.

HALL, Edwin H.

Closed Civ-78-549

B

Deft.

HALL, Ethel Ra

Closed Civ-1970-420

Deft.

HALL, Eugene William Closed Civ-1970-420

Deft.

HALL FERTILIZER COMPANY

Closed Civ-77-661

Deft.

HALL, Fillmore L.

Closed Civ-74-412

Closed Civ-75-161

Deft.
HALL, FILLMORE V.

Closed Civ-75-161

Closed

Plff.

Hall, Francis W.

Civ. 9907

Closed 10,766

Deft.

HALL, Frank N., Individually Civ-81-627E
and as a member of the Local 4601
Grievance Committee

Dresser Industries, Inc. & 1

Deft.
HALL, Frank W.

Closed Civ-79-685

HFL

Deft.

HALL, Frederick S.

Civ. 11,279

~~Closed~~

Deft.

HALL, GEORGE C. JR.

Closed Civ-75-161

Deft.

HALL, GEORGE C., SR.,

Closed Civ-75-161

Deft.

Hall, Harold F/

Closed

Civ. 3781

Deft.

Closed

Hall, Harry E.

Civ. 6505

Deft.

HALL, HELEN T.

Closed Civ-75-161

Deft.

Hall, Herbert

Closed

Civ. 2926

Deft.

HALL, Homer Lee

Closed Civ-1969-439

Closed Civ-79-21

Closed

Deft.

Hall, Inas Ruby

Civ. 8579

Pltf.

HALL, Jack David, Sr.

Closed Civ-1972-69

Doft.
HALL, James C.

Closed Civ. 11,730

HALL, James D, et al

Misc.Civ.82-136

Deft.

Pltf.

James M. Walker

Deft.

HALL, James E.

Civ-77-164

Deft.

HALL, James V., Custodian of
records of Gerard F. Smith

MiscCiv78-30

Plff.

Hall, Janie B.

Closed
Civ. 3344

PLTF

~~Closed~~ CIVIL 80-792C

HALL, John

Abraham Taylor, Acting Supt, Auburn
James Enright, Associate Chaplin

DEPT

~~Closed~~ Closed
CIVIL 80-380

jtc

HALL, John & Sherrie

Michael P. Caffery

Pltf.

Hall, Leroy Lee

Closed Civ. 78-444

Pltf.

Hall, Lester B.

Closed Civ. 78-475C

Deft.

Hall, Lewis G.

Closed

Civ. 2400

Deft.
HALL, LOIS

Closed civ-75-161

Closed

Deft.

Hall, Lloyd B.

Civ. 8579

Deft.

Hall, Marie

Closed

Civ. 2881

* Closed

Plff.

Hall, Margaret

Giv. 3344

Deft.

HALL, MARTHA

~~Closed~~ Civ-75-161

Pfff.

Closed

Hall, Mary

Civ. 3373

Dept.

~~2~~ Closed

Hall, Mary Grace

Div. 3356

Pltf.

HALL, Mary M.

James Civ-75-437

Plff.

Closed

Hall, Nathaniel

Civ. 8367

Deft.

HALL, ROBERT G.

Civ-75-161

Deft.

Closed

Hall, Rose Kent

Civ. 3356

Pltf.
HALL, Ruth Rawlings

Closed Civ-1972-69

Def't
HALL, Sgt.

Civ-82-377T

Pltf James Griffin

HALL, Stacey D.

Mag. 80 Misc. 0004M

CIVIL re penal sentence of Canada,
however, papers may be found in
care of Criminal Deputy.

Pltf
HALL, TIMOTHY L.

MISC CIV 84-147

Deft American Steamship Co.

Deft.

HALL, UZELL

Closed Civ-75-161

Closed

Deft.

Hall, Vanga

Civ. 1224

Deft.

HALL, Wilfred M.
d/b/a UHL, HALL &
RICH

Closed Civ. 10,538
Closed 11,242

Closed

Plff.

Hall, William

Div. 3326

Deft.

Closed

Hall, Willie Mae

Civ. 6994

Deft.
HALL, Woodrow W.

Closed Civ-1971-324

Closed

Dept.

Hallberg, Erie

Civ. 1821

Plff.

Hallen, Otto

Civ. 3235

Deft.

HALLENBECK, Alfred M.

Closed Civ-77-70

Dept.

Hallenbeck, Fred J.

Div. 1054

Deft.

HALLENBACK, Steven

Civ-78-54

Plff.

Closed

Haller, Grace A.

Civ. 4381

Dept.

Haller, Jacob

Civ. 1065

Plff.

Closed

Haller, O. F.

Civ. 4381

Pltf.

HALLETT, Gary M.

Civ-81-754B(C)

Deft: Consolidated Rail Corporation

Pltf.
HALLEY, Patrick

Closed Civ. 11,118

Plff.

Closed

Halliday, Dick

Civ. 5260

Deft.

HALLMARK PLASTICS, INC.

J10504 Civ-75-285

Deft.

Closed

Hallook, Ellis F.

Civ. 2941

Deft.

Client

Hallock, George C.

Civ. 6386

Closed

Deft.

Hallock, Jessie

Civ. 4100

Deft.

Hallock, Jessie H.

Civ. 4100

Deft.

Hallock, Lyna P.

Civ. 6386

Pltf.

HALLOCK, Peter

Cloned Civ-74-61

Deft.

Closed

Hallock, William

Civ. 4495

Deft.

Hall's Motor Transit Co.

Civ-80-1014E

Transcontinent Record Sales, Inc.

Deft.

Closed

Hall's Tavern

Civ. 2400

Pltf.

HALLSTEIN, George Jr.

11030 Civ-76-271

Deft.

"Closed"

Halm. Clifford L.

Civ, 7838

Deft

HALM,
Salc L. Halm

~~Closed~~ CIVIL 80 - 32 HPB

U.S.A.

Pliff.

Closed

Haloff, Amelia

Div. 3373

Deft.

"closed"

Haloid Co.

Civ. 7658

Deft.

Closed

Halsey, Luther H.

Civ. 422

Plff.

Closed

Halshauser, Mauris

Civ. 7456

Pltf.

HALSTEAD, Abraham William

Closed Civ-1971-472

Plff.

Halton, Joseph T.

Civ. 7108

Pltf.

HALUNKA, Michael

Closed Civ-1967-157

Plff.

Halverson, Casper

CLOSING CIV. 7986

Plff.

Closed

Ham. Chancey C.

Civ. 9066

Plff.

Haman, D.H.

Closed

Civ. 3344

PLTF

Closed CIVIL 80-362, JTC

HAMANN, Martha, on behalf of Susan, an infant

Gordon M. Ambach, NYS Comm. of Educ.

Deft.

HAMBERGER & CO., INC.

Closed Civ-78-747

PLF.

HAMBLÉN MUSIC CO. INC.

Closed CIV. 78-750

Dept.

Closed

Hamblett, Francis G.

Civ. 3712

Deft.

HAMBRICK, (Mrs.)

Closed Civ-79-901

Pltf.

HAMBRICK, Willie B.

Closed Civ-74-206

Deft.
HAMBURG AMERICAN LINE

~~Closed~~

Civ. 11,286

Deft.

HAMBURG CENTRAL SCHOOLS

closedCiv-76-106

Deft.

Closed

Hamburg, town of

Civ. 6693

⁴⁸⁰
Closed

Plff.

Hamburgh Savings & Loan Association

Civ. 9704

Deft.

HAMCO MACHINE & ELECTRONICS Closed Civ-1969-411
CORP.

Plff.
HAMES, John

Closed Civ. 10,670

Closed

Deft.

Hamill, William

Civ. 3712

Deft.

Closed

Hamilton, Abe

Civ. 2277

Pltf.
HAMILTON, A. J.

Civ-81-1036C

Def't. T. Brown, C.O.

Reft.

HAMILTON, Antonia A.

Case# civ-77-128

PLTF

CIVIL 82-256E

HAMILTON, Arthur J.

Harold J. Smith

deft

HAMILTON, Charles

~~Closed~~ Civ 79-254C

Closed Civ. 79-162

PLTF.

HAMILTON, EDWARD, DOROTHY,
BARBARA JEAN, LORETTA, TAMMY JANE,
KIMBERLY FAYE, EDWARD JR.

Plff.

Closed

Hamilton, Edward

Civ. 3309

Deft.

HAMILTON, Edwin C.

Misc.Civ. 77-17

Deft.

Closed

Hamilton, Edwin W.

Civ. 4 517

Deft.

HAMILTON, Erwin C.

Misc.Civ. 76-40

Misc.Civ-77-31

Pltf.

HAMILTON, Ethel M.

Closed Civ-1967-326

Deft.

Closed

Hamilton, Fay

Civ. 2210

Class

Deft.

Hamilton, James

Civ. 9555

Closed 11,351

Dept.

Closed

Hamilton, James W.

Civ. 9051

Ptff.

HAMILTON, Jodie Lee

Closed Civ-78-793

Pltf.
HAMILTON, Jodie L.

Closed Civ-81-336E

Robert J. Henderson etc.

Closed

Plff.

Hamilton, John -Fleming

Civ. 8123

United Mine Workers closed 8807

Pltf.

HAMILTON, Kathryn Loretta Closed Civ-75-180
a/k/a Kathryn Loretta Beardsdale

Deft.

Hamilton, Leslie B.

Civ. 1054

deft

HAMILTON, Lorraine

Closed Civ 79-254C

3
Deft.

HAMILTON, Mary

Civ.

Closed

9104

9105

Pltf.

HAMILTON, Michael

Closed Civ-1970-107

Plff.

Closed

Hamilton, Mickey Lee

Civ. 8519

Closed

Deft.

Hamilton, Phyllis M.

Civ. 4517

Deft.

Hamilton, R. C.

Closed

Civ. 9025

USA 18800 10,955

Pitf.

HAMILTON, Raymond A

ClosedCiv-1973-263

Deft.

HAMILTON, Robert L.

~~2000~~ Civ-77-128

Dept.

Closed

Hamilton, Ruth

Civ. 9555

Deft.

Hamilton, Ruth W.

Closed

Civ. 9051

Dept.

Hamilton Shoe Store

Closed

Civ. 9025

Deft.

HAMILTON, Walter

Civ.

Closed

9104

9105

Deft.

Hamilton, W. J.

Closed Civ. 9025

USA Closed 10,955

Plff.

Closed

Hamilton, Ward

Civ. 4591

Plff.

Hamilton Watch Co.

Closed

Civ. 7238

Deft.

Closed

Hamilton & Son, Inc., Wm.

Civ. 660

Dept.

Hamlen, Wina

Div. 1054

Deft.

HAMLIN, Henry M.

Civ-78-264

Deft.

TOWN BOARD OF HAMLIN

Closed Civ-77-135

Closed Civ-79-494

Deft.

TOWN OF HAMLIN HIGHWAY DEPT.

Closed

Civ-77-135

Deft.

PEOPLE OF THE TOWN OF HAMLIN

~~Closed~~ Civ-77-135

Deft.

HAMLIN, Dr. Giles

Closed Civ-77-663

Deft.
HAMLIN, Sergeant

Civ-81-1066C

Pltf. Wardell Aaron

Deft.

HANMACK, Edward

Civ-78-759

Dltf.

HAMMEL, Ruth A.

Closed Civ-1973-432

Pltf.
HAMMER & NAILS MUSIC

Closed Civ-74-309
Closed Civ-76-419

Pltf.

HAMMER & NAILS MUSIC, INC. closed Civ-74-5

Deft.

Hammer, Annette

Civ. 3800

Closed

Pltf.

HAMMER, Edward C.

Closed Civ-1967-332

Deft.

HAMMERMAN, Stephen L.

Closed Civ-80-879E

Columbia Autocar, Inc.

Pltf.

Civ-81-408B(C)

HAMMERSTEIN, Dorothy

as Executor and Trustee of the Estate of
Oscar Hammerstein, II, Deceased

DILL RESTAURANT, INC.

Pltf.

Class Civ-81-252B (E)

HAMMERSTEIN, Dorothy

Ed Marvin Enterprises, Inc.
Edmund Marvin, Jr.

Pltf.

~~Civ~~Civ-81-252B (f.)

HAMMERSTEIN, James B.

Ed Marvin Enterprises, Inc.

Edmund H. Marvin, Jr.

Pltf.

Civ-81-408B(C)

HAMMERSTEIN, William
as Executor and Trustee of the Estate of
Oscar Hammerstein, II, Deceased

Dill Restaurant, Inc.

Pltf.

~~Civ~~ Civ-81-252B (5)

HAMMERSTEIN, William

Ed Marvin Enterprises, Inc.

Edmund H. Marvin, Jr.

Deft.

Closed

Hammett, John W.

Civ. 6451

PLTF

CIVIL 82-224E

HAMMETT, Terry

Gordon Ambach, et. al.

C10000

Plff.

Hammock, Dalton

Civ. 5812

DEFT

CIVIL 82-151E

HAMMOCK, Edward R.

Larry D. Davis

Deft.

HAMMOCK, Edward R. Chairman
of the Board of Parole

Civ-81-1007C

Pltf. Clarence Torry

Deft.

HAMMOCK, Edward, Chairman of the
New York State Division Board
of Parole

Civ-81-7210

Valen Time A. Negrón, etc.

DEFT

CIVIL 81-634C

HAMMOCK, Edward

Ellis Clanton aka Clay Williams

Deft.

HAMMOCK, Edward R., Closed Civ-81-718B(E)
Chairman Executive Department
Board of Parole

Pltf: Jose A. Saldana

Deft.

HAMMOCK, Edward, N.Y.S.
Commission of Parole

Civ-80-618E

Cliften L. Crawford

Deft.

HAMMOCK, Edward, Commissioner
of Parole

Civ-90-1097E

William Billups

Deft

Closed CIV 80-118

HAMMOCK, Edward, Chm, NYS Parole Board

Sebastian Greene

Deft.
HAMMOCK, Edward,
Chairman New York Dept.
of Parole and their Agents

Closed Civ-79-886

DEPT.

HAMMOCK, EDWARD

Closed Civ-78-600

CIV. 78-808

CIV. 78-828

Closed CIV 79-116

Deft.

HAMMOCK, Edward

~~Class~~ Civ-78-535

~~Class~~ Civ-79-217

Deft.

Hammock, Edward R.

Closed Civ. 78-487
~~Closed~~ Civ. 78-488
Civ. 78-500
Civ-79-603

DEFT

Closed CIVIL 80-498C

HAMMOCK, Edward R., Chairman of NYS Bd of
Parole

Stephen Cuthbert

Deft.

HAMMOCK, Edward, Chairman
N.Y. State Parole Bd.

~~Civ~~ - Civ-76-49

Closed Civ-77-631

Closed Civ-78-153

Deft.

HAMMOCK, Edward R.

Civ-81-93E

Charles Culhane

Deft.

HAMMOCK, Chairman Edward R. Misc.Civ.77-32

Deft.-

Closed Civ. 78-357

Hammock, Eugene (& his predecessors in
office to 1967, individually & in their
official capacity The New York State Board of
Parole.

Pltf.
HAMMOCK, Jesse

Civ-81-771C

Deft.: Thomas A. Coughlin III Commissioner
of Corr. Serv. of N.Y., et al.

Closed

Plff.

Hammock, Lo Dee

Civ. 5812

Closed

Deft.

HAMMOND, Charles

Civ. 778

Deft.

Closed

Hammond, Delmar S.

Civ. 6696

Dept.

Closed

Hammond, Garvice

Div. 1446

Closed

Deft.

Hammond, Gertrude

Civ. 1446

Deft.

Closed

Hammond, James

Civ. 6712

Dept.

Closed

Hammond Organ Studios of Elmira, N.Y. Civ. 10313

Pltf.

HAMMOND, Reese

Closed Civ-75-364

Pltf.

HAMMOND, William J. (Trustee)

Closed

Civ. 11,103

Pltf.

Hammond, William Robert

Civ. 78-514

Pltf.

HAMOND, Saul B.

closed Civ-74-450

Deft.

HAMOT MEDICAL CENTER

~~Class~~

Civ-79-52

PLTF

CIVIL 80-967C

HAMPLETON, Charles

Augustus McGriff, et. al.

PLTF

Closed CIVIL 80-1089C

HAMPTON, Edwin E.

Dow Chemical et al

Dept.

HAMPTON GULLS

010776 Civ-77-544

Deft

MISC CIV 84-139

HAMPTON ROADS MARINA, INC., et al

Pltf Elizabeth A. Laidman

Closed

Deft.

HAMPTON, Homer

Civ. 9165

Closed: " 9166

Plff:

Closed

Hampton, James

Civ. 5722

Class

Plff.

Hampton, Lulu

Civ. 5722

Closed

Dept.

Hampton Roads Realty Corp.

Civ. 658

Deft.

HAMPTON, Robert

~~Closed~~ Civ-1966-74

Deft.

HAMPTON, Robert E., Chairman ~~Shose~~ Civ-1973-159
U.S. Civil Service
Commission

Deft.

HAMPTON, Sarah

Closed

Civ. 9165

" 9166

Closed

Plff.

Closed

Hamrick, Emma Lou

Civ. 3344

Deft.
HAMZA, Abe

Closed Civ-80-785B

Jerry Herman, Charles Strouse, Frank Music Corp
Bourne Co., Jobete Music Co. Inc., Black Bull
Music, Inc., Mourbar Music Corporation, Belack
Music, Udell Music Co., Geld Music Co.

Doft.

Closed

Hamza, Abraham

Civ. 9955

Deft.

C1636d

Hamza, Carmela

Civ. 9955

Deft.

Hanania, Peter

Closed

Civ. 3119

PLTF

CIVIL 81-198C

HANCE, Joan o/b/o

HANCE, Cathleen 102-52-4988

Sec'y of Health & Human Services

Deft.

HANCOCK DISTRIBUTORS OF BUFFALO,
INC.

~~11,500~~
Civ. 11,679

Civ. 11,679

Plff.

Hancock, Eunice Geraldine

Closed

Civ. 3344

Closed

Plff.

John Hancock Mutual Life Ins. Co. - Civ. 4131

Caron Closed 7204

Mansfield: ~~1220~~ 9214

Deft/

John Hancock Mutual Life Insurance Co.

Brady - Civ. 1012

Brayer Closed 3949

Chaparral Closed 9865

Deft.

HANCOCK, Stewart F., Jr. (Judge)

Civ-79-929

Deft.

Closed

| | | |
|-----------------------------------|--------|------|
| Hand & Johnson Tug Line - Manning | - Div. | 3425 |
| McCarthy | Closed | 4034 |
| Sauberan | Closed | 4767 |

Deft.

Closed

HAND, Karl H., Individually Civ-81-23F
and as a member and or officer of
the Nazi Party: as representative
of the National Socialist Party of
America: as representative of the Western
NY Information Center

Black Leadership Forum, et al.

Deft.

HAND, Maurice

Civ-75-128

Pltf.

HANDELMAN, Robert

Closed Civ-74-286

Plff.

Handelsman, Edith

Closed

Div. 3848

Closed

Plff.

Handley Brown Heater Co.

Civ. 93

Deft
HANDOLPH, Deputy

Civ-82-377T

Pltf James Griffin

DEFT

CIVIL 81-1037E

HANDPHAIR, H.W., Correctional Officer of
Attica Correctional Facility (N.Y.)

Donald Jermosen

Deft.

HANDSOME, Abraham, Correctional
Officer

Civ-81-91E

Saifuallah Islam Ifill

Deft.

Closed

Handy Hanky, Inc.

Civ. 10,119

Pltf.
HANDY, Irma L.

Closed Civ-1969-298

Pltf.

HANDY, William C. Jr.

~~closed~~

Civ-1969-298

Plff.

Handzlik, Ronald

Civ. 8252

closed

Plff.

Handzlik, Sophie

Civ. 8252

Deft.
HANES, Manley

Closed Civ. 11,013

Pltf.

HANESIAN, Shavasp

Closed Civ-1970-64

Plff.

Closed

Haney, Louis P.

Civ. 6126½

Plff.

~~CLONED~~

Haney, Marvin T.

Civ. 9935

Closed Civ-1968-168

Deft.

HANEY, Paul

Closed Civ-77-566

Deft.

HANGEN, E.

Closed Civ-1973-311

Pltf.

HANGEN, Patricia

Closed Civ-74-159
closed Civ 674-521

Pltf.

HANKIN, Barbara

Closed Civ-1971-14

Deft.

Closed

Hankins Container Co.

Civ. 6922

Pltf.

HANKINS, Harold

Class/Civ-77-254

Pltf.

HANKINSON, Margaret

Case No. Civ-76-212

Pltf.

HANKINSON, Marylou

Case No. Civ-76-212

Deft

MISC CIV 85-35

HANKOOK TIRE MANUFACTURING CO., LTD.

Pltf Betty Jean James, etc,

Deft.

Hank's Meats & Grocery

~~32~~ Closed

Div. 3107

DEFT

CIVIL 81-853E

HANKS, Paul B., Jr.

3rd party deft

Gloria McMillian

Def't.

HANKS, Paul B.

Civ-81-642B(C)

Pltf. David & Patricia Anne Nelson

Deft.

HANKS, Thomas

Closed Civ-78-757B

Deft.

Class

Hanley & Bird

Civ. 434

PLTF

CIVIL 82-297E

HANLEY, Hugh P.

Industrial Incineration, et al

Deft.
HANLEY, Julian R.

Closed Civ-1972-198
Misc.Civ.77-33

Deft.

HANLEY, Mary

Closed Civ-77-134

Closed

Plff.

Hanley, Raymond J.

Civ. 3373

Deft.

HANLEY, Ronald Clarence

Closed Civ-77-134

Pltf.

HANLON, Marion

ClosedCiv-75-98

Pfff.

Closed

Hanly, William R.

Civ. 4133

Pltf.

HANMORE, Ernest

Civ-81-591B(C)

Deft: Richard Schweiker, As Sec. of the U.S.
Dept. of Health and Human Services

Misc.Civ. 82-93

HANNA-BARBERA PRODUCTIONS, INC.

Pltf.

Deft.

Metro-Goldwyn-Mayer, A Corp.

~~██████████~~

Plff.

Closed

Hanna, Sr. & Jr., David

Civ. 1506

Deft.

HANNA, E.

~~Civ~~ Civ-1973-311

Deft.

Hanna, Edward L.

Civ. 9951

9963 ~~closed~~

~~closed~~

Pltf.
HANNA, Ellsworth F.

Civ-82-341C

Deft. Richard Schweiker, Secretary of
Health and Human Services

Pltf.
HANNA, Frances

~~Closed~~
Civ. 11,576

deft

HANNA FURNACE CORPORATION

Closed Civ 79-264

Closed

Plff.

Hanna Furnace Corp. - B. & O RR. Civ. 1408

U. S. Closed 2524

Molony Closed 3255

Deft.

HANNA, Gerald

Closed Civ-74-377

Deft.

HANNA, Gerald B.

Civ-75-266

Closed

Deft.

Hanna, Kenneth

Civ. 2378

Deft.

Hanna Co., M. A.

Closed

Civ. 2876

Plff.

Closed

Hanna, Meredith

Civ. 1506

Closed

Plff.

Hanna, Russell M.

Civ. 1506

Plff.

| | | |
|--------------------------|-----------|--------|
| Hanna, Sam C. - Keating- | Civ. 5436 | Closed |
| McCarthy | Closed | 5489 |
| Bitner | Closed | 9922 |

Pltf.

HANNAH, Cora V.

Closed Civ-1968-73

Closed Civ-75-394

Closed

Deft.

Hannah, David M.

Civ. 6785

Civ. 4942

plff.

Hannah, James J.

Civ. 4942

Deft.

HANNAH, Joseph C.

Closed Civ-79-287

Pltf.

HANNAH, Lillian Nealy

Closed

Civ. 10,857

Pliff.

Hanna's Food Market

Closed

Civ. 1506

Closed

Deft.

Hannel, Arthur G., Jr.

Civ. 4823

Pltf.

HANNIBAL, William

Close Civ-77-683

DEFT

CIVIL 81-1054E

HANNIGAN, Charles J.

Robert Billings

PLTFS

Closed CIVIL 80-166C

HANNIBAL, William Kenneth

N.Y.S. Dept of Corrections
Harold J. Smith, Supt. of Attica

Pltf.

HANNOLD, Darwin Monroe

~~Closed~~

Civ-1966-38

DEFT

CIVIL 82-76E

HANNON, John P.

USA

Pltf.
HANNON, John P.

Closed **Civ-1970-358½**

Deft.

HANNON, John P.

Closed

Civ-1968-330

HANOUM, Sandra Ann

Mag. 78 Misc. 24M

CIVIL re penal sentence of Canada,
however, papers may be found
in care of Criminal Deputy.

Closed

Plff.

Hanover Fire Ins. Co.

Civ. 4430

Deft.

Closed

Hannover Fire Ins. Co.

Civ. 4059

Deft.

THE HANOVER INSURANCE COMPANY closed Civ-1969-35

PLTF

Closed CIVIL 80-1089C

HANOVER, Mark R; Laurie & Gregory

Dow Chemical, etal

Deft.

TOWN OF HANOVER

ClosedCiv-75-397

Deft
HANRAHAN, Arthur

Civ-81-1018B(C)

Pltf WILMAC BUSINESS EQUIPMENT COMPANY

Pltf.

HANRAHAN, Jack

Civ-82-359C

Deft. Consolidated Rail Corporation

Pltf.

HANRAHAN, John L.

Closed Civ-1971-529

Deft.

Hanrahan, M. J.

Closed

Civ. 8402

Deft.

Hans, Edward

Closed

Civ. 2035

Plff.

Hansard, Della Lillian

Closed

Civ. 3344

Plff.

Hansard, James, Clelland

Closed

Civ. 3344

Plff.

Closed

Hansen, Arthur H.

Civ. 7200

Deft.

Closed

Hansen, Harold

Civ. 1380

Closed

Deft.

Hansen, Marjorie Dillon

Civ. 1380

closed

Deft.

Hansen, Peter

Civ. 7043

Deft.

HANSEN, Ray S., Colonel, Closed

Civ-1971-213

Corps of Engineers,

Civ-1972-275

District Engineer

Department of the Army

Buffalo, New York District

Pltf.
HANSEN, Robert T.

Closed Civ-1972-343

Pltf.

S. C. HANSEN, INC.

Civ-81-1065B(E)

Deft., Rams-Head Construction Inc. & 1

Pltf.
HANSEN, Thomas H.

11,352
Civ. 11,352

Defte

HANSLER, Gerald N.

Misc. Civ-76-14

Pltf

MISC CIV 84-140

HANSLOVAN, James and Velma

Def't Pennsylvania Mines Corp. & 1

Pltf
HANSLOVAN, James & 1

MISC CIV 83-119

Defts Pennsylvania Mines Corp & Pennsylvania
Power and Light

Pltf

HANSLOVAN, Velma & 1

MISC CIV 83-119

Defts Pennsylvania Mines Corp & Pennsylvania
Power & Light

Closed

Plff.

Hanson, Arthur

Civ. 3323

Deft.

HANSON, Eda Belle

Closed Civ. 10435

Closed 10,783
74-396

Deft.

HANSON, John K.

Closed Civ-1973-35

Deit.

HANSON, John V

Closed Civ-1973-35

Pltf.

HANSON, Katheryn

JTE

Closed Civ-80-404

David Quere & 1

Deft.

HANSON, Luise V

Closed Civ-1973-35

Pltf.

HANSON MACHINERY COMPANY

Closed Civ-1972-427

PLRF.

Closed

Hanson, Marjorie A.

Civ. 1775

Ptff.

HANSON, Mary Lou

Closed Civ-77-158

Pltf.
HANSON, William

JTE
Classified v-80-404

David Quere & 1

Deft.

HANSON, William E.

Closed Civ-76-286

Deft.

HANULEVICZ, Henry

Closed Misc. Civ-79-126

Deft

Closed CIVIL 80 - 28

HANULEVICZ, Henryk

U.S.A.

Deft.

HANULEVICZ, Rick

Misc.Civ79-141

Closed

Deft.

Hanville, Anna

Div. 737

Pltf.

HANYEN, Ethel R.

Closed Civ-74-386

Pltf.

HANYEN, Jacob F.

Closed Civ-74-386

Deft.

HANZILIAN, Andrew F.

Closed Civ-78-786C

Fireman's Fund Insurance Co.

Deft.

HAPAIR

Civ-77-572

Deft.

Closed

Hapak, Tillie

Civ. 169

Deft.

Closed

Hapak, Walter

Civ. 169

Deft.

HAPBURN, Homer F.

Civ-81-80E

Carl L. Sabey

Pltf.

HAPCO EQUIPMENT COMPANY, INC. Closed Civ-1968-36

Plff.

010888

Hapka, Stephen

Civ. 7076

Def't.

Closed Civ-79-534^E

HARABURDA, Charles J.

Deft.

HARAGOS, Nicholas

Class# Civ-75-78

Deft.

HARBATOWSKI, Anthony

Misc.Civ.75-14

Deft.

Harbecker, Loretta O.

Civ. 8166

Deft.

Harborer, Alfred N.

Civ. 4069

Pltf.

Closed Civ. 78-391

Harbison, John

DEFT

Closed CIVIL 80-907C

HARBISON, William J.

USA

Dept.

HARBOR VUE CABLE T.V., INC.

Closed Civ-75-533

Closed

Plff.

Harbot, Thomas O.

Div. 975

Pltf.

Pltf.

HARBOUR, John

Civ-79-36

Deft.

HARBRO PLUMBING SUPPLY CORP.

Closed

Civ. 11,716

Pltf.

HARBRO PLUMBING SUPPLY CORP. ~~closed~~ Div. 11,826

Pltf.

HARCHAR, Michael

Closed Civ. 11,488

Pltf.

HARCHULA, Peter

Closed Civ-1970-363

Deft.

Harco Corporation

Closed Civ. 78-472 E

In Re

MB 83-5C

HARD MANUFACTURING CO., INC.

BK 83-10496

Pltf.

HARD MANUFACTURING CO., INC. Closed Civ-80-962C

The Foster Brothers Manufacturing Company

PLTF

Closed CIVIL 80-194 E

HARD ROCK PAVING, INC.

The Commissioner of the IRS

Pltf.

HARDAWAY, Ray

Misc.Civ-76-59

Plff.

C108AA

Harden, Heard

Civ. 9798

Pltf.

HARDEN, Major
a/k/a Major K. Brown

Closed Civ-1968-297

Pltf.

HARDEN, Major X.

Closed Civ. 11,686

Closed 9395

Deft.
HARDER, R. Allan

Closed

Civ-1966-199

Deft.

Harder Silo Co. Inc.

Closed Civ. 9025

USA closed 10,955

Deft.
HARDESTY, Virginia

Civ-1968-133

Closed

Pltf.

HARDESTY, William R.

Civ-1968-133

Closed

Deft.

HARDIE, James

Class of Civ-75-366

Plff.

Hardigree, Mattie I.D.

~~Open~~ Closed

Civ. 3344

Pltf.

HARDIMAN, Winton J.

Closed Civ-75-264

Deft.

Hardin, Beatrice M.

Civ. 8815

8817

020554

31-111

Closed

Plff.

Hardin, Bennie E.

Civ. 9329

Pltf.

HARDIN, Darel K.

Misc.Civ. 78-19

HARDIN, Michael D.

Mag. Misc. 80-18M

CIVIL re penal sentence of Canada,
however, papers may be found in
care of Criminal Deputy.

Plff.

Hardin, Thelma E. Wood

Closed

Civ. 3344

Dept.

Hardin, Willard

Civ. 8815

8817

61098A

61098C

Deft.

HARDING, Alice L.

~~Closed~~ Civ. 11,696

Deft.

Closed

Harding, Fred

Civ. 6480

Plff.

Harding, Idwyl

Civ. 3235

Deft.

Harding, Jerry

Civ. 6480

~~Closed~~

Deft.

Closed

Harding, Pauline

Civ. 6480

DEFT

Closed CIVIL 80-828C

HARDING, Robert A.

USA

Deft.

Civ-78-152

HARDY, Chester, Individually & as Chairman of Niagara
Frontier Transportation Authority.

Deft.

HARDT, Chester

~~503~~ Civ-78-65

Civ.-78-335

Closed 78-590

Closed Civ-78-152

~~Closed~~ CIV-78-652E

Deft.

HARDT, Chester A.

Closed Civ-79-406

Deft.
HARDT, Chester R.

Civ-82-233C

Pltf. Eugene C. Lepp

Plff.

Hardware Mutual Casualty Co.

CLOSED

Civ. 3972

Deft.
HARDY, Conrad D.

Closed Civ-80-219C

U.S.A.

Pltf.

HARDY, David Lee

Civ-81-45E

Harold J. Smith & 1

Closed

Deft.

Hardy, Jr., Gilbert

Civ. 1000
1001

Deft.

HARDY, J. W.

Closed Civ-77-556 HPB

Closed 11-25-91

Deft.

Closed

Hardy, James

Civ. 6994

Closed

Deft.

Hardy, John J.

Civ. 98

Pltf.

HARDY, Johnnie L.

Civ-80-1050E

New York State Department of Correctional
Services

Pltf.

HARDY, Joseph F.

Class

Civ-1972-249

Plff.

Hardy, Kenneth D.

Closed

Civ. 9490

Deft.

HARDY, Laura

Closed Civ-77-556 HPB

Closed 11-25-81

Pltf.

HARDY, Leon

Closed Civ-1973-300

Closed Civ-1973-339

Closed Civ-1973-353

Deft.

Closed

Hardy, Lourinda

Civ. 1000

1001

Deft.

Closed

Hardy, Mary M.

Civ. 9657

Deft.

Hardy, Theodore Jr.

Civ. 78-342

Deft.

Closed

Hardy, William G.

Civ. 9657

Daft.

HARE, Donald Dr.

Class: Civ-1972-42

Pltf.

HARE, J. Donald MD

Civ-81-454B(E)

Deft: Gordon Ambach

Plff.

Hare, John J.

Closed

Civ. 894

Pltf.

HARE, Nancy W.

Civ-81-454B(E)

:

:

Deft.: Gordon Ambach

Pltf.

HARE, Richard

Closed

Civ-78-74

Pltt.

HARELIK, ALLEN and WOLGIN

ClosedCiv-74-211

Plff.

Closed

Harenza, Emil S.

Civ. 3373

Pltf.

HARENZA, Ronald

Closed Civ-75-549

Deft.
HARGRAVE, Alexander

C10800Civ-1971-203

Closed

Plff.

Hargrave, Loren Howard

Civ. 6833

Pltf.

HARGRAVES, Harry

~~010886~~

Civ. 11,668

Dept.

Hargrove, Beulah

Civ. 1623

Closed

Deft.

Hargrove, Eugene

Civ. 1623

Deft.

Closed

Hargrow, Lulu

Civ. 1569

Deft.

Closed

Hargrow, Steven

Civ. 1569

Deft.

Hari, Andy

~~AT 9031~~
Civ. 9031

Deft.

HARKNESS, Dr.

Closed Civ-76-573

DEFT

CIVIL 81-273C

HARKNESS, Gary F.

USA

DEFT

CIVIL 81-273C Closed

HARKNESS, Gary F.

USA

Flff.

Closed

Harkness, Oliver O.

Civ. 8653

Plff.

Closed

Harlach, Raymond C.

Civ. 7130

Plff.

Cases

Harlan, Hazel E.

Civ. 6140

Plff.

Closed

Harlan Produce Co.

Civ. 3429

Deft.

Harlem Market

Closed

Civ. 3152

Pltf.:

HARLEY, Janice

Closed Civ-79-5658

Deft.

HARLOFF, William, C.O. of
Attica Corr. Fac. of N.Y.

Civ-81-771C

Pltf.: Jesse Hammock
Anthony Holliday

Plff.

Harlow, Judson V.

Closed

Civ. 3373

Plff.

Harlow, Philip G.

Closed

Civ. 3373

Plff.

Closca

Harlow, Ward C.

Div. 3373

Deft.

Closed

Harm, O. W.

Civ. 2692

Dept.

Closed

Harm, Phoebe W.

Siv. 2692

Closed

Deft.

HARMER, Frank

Civ. 10,365

Pltf.

HARMIN'S JEWELERS

Case# Civ-77-359

Deft.

Harmon, Anthony

Civ. 6691

Plff.

Closed

Harmon, C.E.

Civ. 3344

Pltf.

HARMON, Crawford

CloseCiv-77-280

Deft.

Harmon, Edward

Civ. 6691

Pltf.
HARMON, John

Closed Civ-1970-252

Deft.

Closed

R. W. Harmon Flooring Co.

Civ. 7188

Plff.

C1057

Harmon, Louis

Civ. 4644

Closed

Plff.

Harmon, Maurice Adrian

Civ. 4677

Dept.

~~closed~~

Wm. N. Harmon Plumbing & Heating, Inc.

Civ. 9001

Closed

Deft.

Harmon, Nora

Civ. 895

Pltf.

HARMON, Robert W.

Civ-81-594E

Deft.: Sheriff Bently, Sheriff of Mayville
Cty. Jail & 1

Plff.

Globod

Harmon, Roy A.

Civ. 4644

Deft.

HARMONY DRILLING CO., INC ~~Closed~~ Civ-79-428

Blff.

1950

Harmony, Raymond E.

Civ. 5653

Plff.

Closed

(2)

Harms, Inc.

-Marshall

Civ. 5881

Galigano

~~Closed~~

8037

Fedor

~~Closed~~

8070

Wyszatycki

Closed

8102

Miller

~~Closed~~

8706

Closed

Plff.

| | |
|--------------------------|-----------------|
| Harms, Inc. - Piccaretto | Civ. 393 |
| Tocco | 403 |
| Albertson | 585 |
| Brown | 586 |
| Argurios | 808 |
| Lomanto | 1132 |
| Salemi | 3492 |
| Chabertson | 8092 |

Plff.

Closed

T. B. Harms Co.

Civ. 7252

Plff.

Harnisch, J.L.

Civ. 3235

Deft.

HAROFF, W.

Case Civ-75-537

Deft.

Harold C. Brown & Co., Inc., Misc. Civ-80-145C
Custodian of records pertaining
to Grace H. Baer, Estate of Grace
H. Baer, Jay T. Baer, Estate of
Jay T. Baer and/or Richard H. Baer

U.S.A. & John F. Quinn

Deft.

HAROLD C. BROWN & CO., INC.

Closed

Civ-1967-310

Pltf.

HAROLD, Lawrence J.

Closed

Civ. 11,156

Closed N

Deft.

Harold, Louis C.

Div. 1009

977

1149

Deft.

HAROLD, Thomas A.

Closed

Civ-79-661

gTE

Deft.

HARP, Louis F., Individually Civ-81-749E
and as an Agent and Employee of
City of Niagara Falls

Deborah Bolents

Pltf.
HARP, Mae

Civ-80-688B

American Health Fitness Center of Greece, Inc.
American Billing Company

PLTF

CIVIL 81-891E

HARPER, Allen

Harold J. Smith
Thomas Coughlin

Pltf.

HARPER, Allen

Closed

Civ-1970-575

Closed

Plff.

Harper, Alvin P.

Civ. 9087

Closed " 10785

Plff.

Closed

Harper Feed Mills, Inc.

Civ. 6174

DEFT

~~CIVIL~~ CIVIL 81-157C

HARPER, Raymond C.

USA

Plff.

Closed

Harper, Sanders

Civ. 3344

Deft.

HARPER, William Z.

Closed Civ-74-295

Pltf.

HARR, Constance B.

ClosedCiv-1972-610

Pltf.

HARR, Larry J.

closed CIV-1972-610

Deft.

HARRAWOOD, Gayle

Case Civ-78-107

Pltf.
HARRELL, August

~~Closed~~ Civ-1970-540

Deft.

HARRELL, Robert C.

Misc.Civ. 76-31

Plff.

Harrell, James M.

Closed

Civ. 10.015

DEFT

Closed CIVIL 81-958E

HARREN, Michael T., Esq.

Salvatore Faraci

Pltf.

HARRIATT, Joseph

Closed Civ-74-13
Closed Civ-74-179

Pltf.

HARRICK MUSIC, INC.

Closed Civ-77-258

Class

Plff.

Harriman, Jacob

Civ. 5061

Plff.

Closed

Harriman, Jacob S.

Civ. 8295

Deft.

Closed

Harrington, Barton

Civ. 7932

7624

Closed

Deft.
HARRINGTON, Dorothy

Closed Civ. 10,532

Plff.

Closed

Harrington, Frances

Civ. 3373

Closed

Deft.

Harrington, Harriett

Civ. 4401

Dept.

170508

Harrington, Henry

Clv. 7977

Pltf.

Harrington, James

Closed Civ. 78-432

Pltf.

HARRINGTON, James

Closed

Civ. 10,916

Deft.

HARRINGTON, James P.

Closedciv-76-56

Pltf.
HARRINGTON, Lynwood

FILED
JUL 16 1968

Civ-1968-162

Pltf.

HARRINGTON, Shirley L.

Closed Civ-74-558

Plff.

~~1234~~

Harris, Albert

Civ. 5911

Pltf.
HARRIS, Bertha

Closed Civ-1972-394

Deft.

HARRIS, Bruce J.

Misc.Civ.78-111

Deft.

HARRIS, C. Walter

| | | |
|-----------------|--------|--------|
| | Closed | 10,432 |
| | Closed | 10,433 |
| | Closed | 10,434 |
| | Closed | 10,435 |
| | Closed | 10,496 |
| | Closed | 10,508 |
| | Closed | 10,532 |
| | Closed | 10,562 |
| | Closed | 10,616 |
| | Closed | 10,635 |
| | Closed | 10,662 |
| | Closed | 10,668 |
| | Closed | 10,699 |
| | Closed | 10,726 |
| | Closed | 10,751 |
| | Closed | 10,764 |
| | Closed | 10,768 |
| 1967-257 | Closed | 10,769 |
| Closed 1967-258 | | 10,779 |
| Closed 1969-488 | | 10,780 |
| 74-135 | Closed | 10,782 |
| 74-375 | Closed | 10,783 |
| 74-396 | Closed | 10,784 |
| | Closed | 10,789 |
| | Closed | 10,790 |
| | Closed | 10,791 |
| | Closed | 10,792 |
| | | 10,793 |
| | | 10,794 |
| | Closed | 10,885 |

Deft.

HARRIS, CARROLL and CREARY

Civ-77-135

Deft.
HARRIS CEMETERY

Closed
Civ. 10,885

HARRIS CORPORATION, etal
deft.

Misc.Civ. 82-75

Equipment Investment &
Management Co., Inc.
Plft.

Deft.
Harris Corporation

Closed.
Civ-80-1153B

United States of America

Deft.

Harris, Corydon E.

Civ. 1355

1359

Pltf.
HARRIS, D. C.

closed

Civ-1967-146

Misc. Civ. 82-75

HARRIS DATA COMMUNICATIONS, INC.
etal

Deft.

Equipment Investment &
Management Co., Inc.

Pltf.

Deft.
HARRIS, David

Closed Civ-79-799

Plff.

Closed

Harris, David K.

Civ. 3668

Deft.

HARRIS, David R. Superintendent ^{Closed} Civ-79-810

DEFT

CIVIL 80-336^{2050d}

HARRIS, David R., Supt. of Green Haven
Correctional Facility

Joe Louis Howard

Pltf.

HARRIS, Denizette

Closed Civ-1972-290

Plff.

Harris, Dook

Closed

Civ. 3344

Pltf.

HARRIS, Doris

Closed Civ-1972-152

Deft.
HARRIS, Doris

ClosedCiv-1972-529

Deft.
HARRIS, Mrs Edith

Closed Civ. 10,792

Deft.

HARRIS, Edward

Closed Civ-74-152

Pict.

HARRIS, Edward Lee

Civ-78-198

Closed

Pltf.

HARRIS, Edward Lee

Close&Civ-78-236

Deft.
HARRIS, Elsie

Closed Civ. 10,779

Deft.

Harris, Fannie

Div. 1065

Deft.

HARRIS, Fletcher

Closed Civ-1972-529

Deft.

Closed

Harris, Francis Philip

Civ. 6240

Deft.

HARRIS, Frank

83050 Civ-75-546

Pltf.
HARRIS, Gary M.

Closed Civ-80-805B

Self Memorial Hospital
Dr. W.O. Ameen, Jr.

Plff.
HARRIS, General

Closed
Civ. 10,491

3rd Pty Deft.

HARRIS, George R.

d/b/a HARRIS LANDSCAPE SERVICE

Civ-79-874

Pltf.
HARRIS, George

Closed
Civ-1968-65
~~Closed~~ Civ-1970-501
Closed Civ-1970-507
Closed Civ-1970-540
Closed Civ-1970-603

Deft.

HARRIS, Mrs. George B. Jr.

Closed

Civ-1968-268

Plff.

Closed

Harris, Harry

Civ. 8909

2/21/10

Closed

Deft.

HARRIS, Harry H.

Civ. 9366

~~70550~~ Civ. 9369

Plff.

Closed

Harris, Harry Z.

Civ. 3990

Plff.

HARRIS, Henry

~~Closed~~

Civ. 10,400

Closed

Dept.

Harris, Herbert L.

Civ. 1060

Deft.
HARRIS, James

Civ-82-53C

Pltf. Theodore W. Grimes

Pltf.
HARRIS, James

Civ-79-961

Plff.

- Closed

Harris, James

Civ. 3344

Plff.

Closed

Harris, James O.

Civ. 3562

Pltf.
HARRIS, Jerome

Closed
Civ-79-710
Closed Civ. 79-961

Plff.

Harris, Jessie Lee

Closed

Civ. 3344

Pltf.

Civ-81-330B(C)

HARRIS, John

County of Ontario

Howard Sheradin

Gary Stewart

Leslie Cole

Plff.

Chase

Harris, John

Civ. 6122

Deft.

Closed

Harris, Hohn

Civ. 113
1060

Deft.

Closed

Harris, John F.

Civ. 6240

Pltf.

HARRIS, John W.

Case Civ-79-31

Deft.

Harris Josephine

Closed

Div. 3422

Pltf.

HARRIS, Justyn L.

~~Closed~~ Civ-76-373

Pltf. -

HARRIS, Kasseen

Closed Civ-1972-290

Pltf. .
HARRIS, Katharine

Closed Civ-1972-42

Pltf.

HARRIS, Katherine

Closed Civ-75-520

Deft.

HARRIS, KERR, FORSTER & Co. Closed Civ-1972-579

3rd Pty. Deft.
HARRIS LANDSCAPE SERVICE

See: HARRIS, George R.
Civ-79-874

Deft.

Closed

HARRIS, Patricia, in her

Civ-80-720B

Official Capacity as Secretary
of Health and Human Services

George Kelly

Deft.

Closed

L. D. Harris Popcorn Corp.

Civ. 6280

Closed

6282

Pltf.

HARRIS, L. S.

Misc.Civ.77-66

Deft.

HARRIS, Laura

Closed Civ-74-152

Deft.
HARRIS, Leonard

Civ. 11,820

Monrad

Deft.

Closer

Harris, Lillian Good

Civ. 4082

Pltf.

HARRIS, Lorraine B.

h
Closed Civ-75-485

Deft.

HARRIS, Louella

Closed Civ. 10,699

Closed 10,668

Closed 10,751

Closed 10,764
10,793

Closed

Dept.

Harris, Louis D.

Civ. 6280

Closed' 6282

Deft.

HARRIS, Captain M.W.

Cloned Civ-74-212

DEFT

Closed CIVIL 80-1180C

HARRIS, Kenneth

USA

Pltf.
HARRIS, Louis

ClosedCiv-78-879

Deft.

Closed

HARRIS, MALONEY, HORWITZ AND EVANS Civ-80-1144B

U.S.A.

Piff.

Closed

Harris, Mary

Div. 3373

Deft.
HARRIS, Maxine

Closed Civ-79-884E

Pitf.
HARRIS, Michael

Closed CIV-1972-290

Plff.

~~Class~~

Harris, N. K.

Civ. 47

Plff .

Harris, Naomi P.

Closed

Civ. 3373

Deft.

HARRIS, Nancy

Closed Civ-76-167

Closed

Deft.

Harris, Nell Bodine

Div. 1354

Closed

Dept.

Harris, Norma

Civ. 8542

DEFT

Closed CIVIL 80-465C

HARRIS, Norma Jean

USA

Plff.

Harris, Ovin

Closed

Civ. 3459

Deft.

HARRIS, Patricia, Secretary
of Health and Human Services

Civ-81-22F

Vivian Thompson

HARRIS, PATRICIA
Sec'y of HEW

Closed CIV 79-0954 8

Deft.

Civ-80-1182B

HARRIS, Patricia, Secretary of the
Department of Health and Human Services

Emma Judge

Deft.

HARRIS, Patricia, Secretary Civ-80-1059E
of Health, Education & Welfare

Pat Eatmon

Deft.

Closed

HARRIS, Patricia, Secretary Civ-80-1016C
of Health and Human Services

Anthony B. Patronski

Deft.

HARRIS, Patricia, Secretary ^{Closed} Civ-80-988E
of Health and Human Services

Thomas E. Jackson

Deft.

HARRIS, Patricia, in her
Official Capacity as Secy.
of the U.S. Dept. of Health
and Human Services

Civ-80-976B(E)

Catherine Hill

Deft.
HARRIS, Patricia Secretary of
Health & Human Services

Civ-80-952C

Maude Randle

DEFT

Closed CIVIL 80-844C

HARRIS, Patricia

Lois Jean Johnson

Deft.

HARRIS, Patricia, Secretary of
Health and Human Services

Closed

Civ-80-823E

Douglas E. Werley

Deft.

HARRIS, Patricia, Secretary
of the Department of
Health & Human Services

Closed

Civ-80-783E

Irving Toner

Deft.

HARRIS, Patricia, as Secretary
of the Department of Health &
Human Services of the United
States of America, formerly the
Dept. of Health, Education & Welfare

CIV-80-686B

(c)

Betty Chase

Deft.

HARRIS, Patricia, Secretary of *Closed* CIV-80-652B
Health, Education & Welfare
Department

Harold A. Mackie, et al

Deft.

HARRIS, Patricia, Secretary of
Health and Human Services

Civ-80-572E

Robert Schisler, et al.

Deft.

HARRIS, Patricia, Secretary
of Health & Human Services

Civ-80-556E

William Nieves

Deft.

HARRIS, Patricia, Secretary
of the Department of Health,
Education and Welfare

Closed

Civ-80-533E

Donald Joseph Kozaczka

DEFT

Closed CIVIL 80-503C

HARRIS, Patricia, Sec'y of H.E.W.

Francisca Anaya

Deft.

Closed

HARRIS, Patricia, Secretary of Civ-80-492E
Health, Education & Welfare

Albert B. Chittester

DEFT

CIVIL 80-4737 ~~Closed~~

HARRIS, Patricia, Secy of the Dept. of
Health & Human Services

Dana Neff

DEFT

Closed CIVIL 80-470C

HARRIS, Patricia, Sec'y of Health
and Human Svcs

Mary L. McGray

Deft.

HARRIS, Patricia, Secretary

Closed

Civ-80-449 E

of Health and Human Services

Frank V. Masella

Closed

Deft.

HARRIS, Patricia, as Secretary
of the United States Department
of Health, Education & Welfare

Civ-80-440 E

Ann Marie Priolo

Deft.

HARRIS, Patricia, Secretary of Health, Education & Welfare

Closed CIV-80-423B

William H. French

Deft.

Closed JTE

HARRIS, Patricia, Secretary of
Health, Education & Welfare

Civ-80-374

Andrew Bevilacqua

DEFT

CIVIL 80-292

HARRIS, Patricia, Secy of HEW
& U.S.A.

Florence A. Wujcik
Helen Moscicki King/co-executors of estate of
Eugene Wujcik, deceased

DEFT

CIVIL 80-284

HARRIS, Patricia, Secy of H.E.W.

Alecyn Huitfeldt

DEFT

Closed CIVIL 80-234B

HARRIS, Patricia, Secy of H.E.W.

Robert W. Mott

Deft.

HARRIS, Patricia, Secretary ~~Closed~~ Civ-80-233 E
of Health, Education & Welfare

William Doyen

DEFT

Closed CIVIL 80-232B

HARRIS, Patricia, Secy of H.EW.

LueReatha Williams

DEFT

Closed CIVIL 80-198E

HARRIS, Patricia, Secy of HEW

Harriet White

DEFT

~~Closed~~ CIVIL 80-180 C

HARRIS, Patricia, Secy of HEW

GULLBERG, Roland on behalf of Elna Gullberg,
(deceased)

DEFT

Closed CIVIL 80-168C

HARRIS, Patricia, Sec'y of H.E.W.

Carolyn J. Higgins

Deft.
HARRIS, Patricia, Secretary of ^{Closure} Health, Education & Welfare Civ-80-155e

John W. Benevento

Deft

Closed CIV 80-138 E

HARRIS, PATRICIA Secy of HEW

Max Jack Diamond

Deft.

HARRIS, Patricia, Secretary
of Health, Education & Welfare

Closed

Civ-80-125 *B*

Katherine Alexander

Deft.

HARRIS, Patricia, Secretary of
Health, Education & Welfare

Closed

Civ-80-87

Susie Walker

Deft

~~Closed~~ CIVIL 80 - 26

HARRIS, PATRICIA, Secy of HEW

Ernestine Pekins

Deft

HARRIS, Patricia (Secy of HEW) ^{Closed} Civil 80-8

John Geoghan

Deft

Closed CIV 80-6

HARRIS, PATRICIA, SECY OF HEW

Jankowski, Stanley & Arlene

Deft

HARRIS, Patricia, Sec'y of HEW ^{Closed} CIV 79-1008B

*Meade, Bert

Closed

*HARRIS, Patricia, secy of HEW

Civ 79-984 *c*

*Bagnall, Edward
(behalf of Janet Bagnall)

Deft.

HARRIS, Patricia,
Secretary of Health, Education
& Welfare

ClosedCiv-79-981B

Deft.

HARRIS, Patricia, Secretary
of Health, Education and
Welfare

Civ-79-955

Deft.

HARRIS, Patricia, Sec'y of HEW

Closed

CIV 79-0944

JTE

Deft.

HARRIS, Patricia, Secretary of
Health, Education and Welfare

Closed

Civ-79-925C

Edward L. Sweet

Deft.

HARRIS, Patricia, Sec. of
th U.S. Dept. of HEW

Civ-79-916

B

Deft.

HARRIS, Patricia, of the Department of Health, Education and Welfare ~~Closed~~ div-79-824 C

Deft.

HARRIS, Patricia, Secretary
Department of Health, Education
and Welfare

Closed Civ-79-738E

Deft.

HARRIS, Patricia, in her
Official Capacity as
Secretary of Health,
Education and Welfare

Closed Civ-79-676

HPB

Lou Ann Gray

Deft.

HARRIS, Patricia, Secretary ~~Closed~~ Civ-79-659C
of health education & Welfare

DEFT.

HARRIS, Patricia,
Sec. U.S. Dept. Hud

Closed Civ-77-400
Civ-78-190

Closed CIV-78-517E

DEFT

Closed CIVIL 81-40C

HARRIS, Patricia R.

Sharon Shedler

Deft.

HARRIS, Patricia R., in her Civ-80-1114B
Official Capacity as Secretary
of Health & Human Services

Thomas L. Henderson

Pltf.
HARRIS, Patricia R.,
in her Official Capacity
as Secretary of Health
and Human Services

Civ-80-834B

Arnold M. Edwards

DEFT

Closed CIVIL 80-809C

HARRIS, Patricia R., Secy of Health &
Human Svcs

Robert Schisler

Deft.

Closed

HARRIS, Patricia R., in her
capacity as Sec. to Dept.
of Health & Human Services

CIV-80-439B

Irvin Hill

DEFT

Closed CIVIL 80-437C

HARRIS, Patricia R., Secy of HEW

James M. Starr

Deft.

HARRIS, Patricia R., Sec. of the ~~Closed~~ Civ-79-640 B

Dept. of HEW

Deft.

Closed

HARRIS, Patricia Robert, as Secretary Civ-79-688
of the United States Department of
Health, Education and Welfare c

Deft.

HARRIS, Patricia Roberts,
Secretary of Health & Human
Services

Civ-81-58E

Karol Siatkowski

Deft.
HARRIS, Patricia

Closed
12/81

Civ-79-897 B

Deft.
HARRIS, Patricia

Closed Civ-79-793E

Deft.
HARRIS, Patricia

Closed Civ-79-208 J7C

Deft.
HARRIS, Patricia

Closed Civ-77-547
Closed Civ=78-157
Closed Civ 79-531C

Deft.

HARRIS, Patricia, Secretary
of Health and Human Services

Civ-81-54B

Paul John Parks

DEFT

CIVIL 80-1165C

HARRIS, Patricia Roberts, Secy of H&H

Johnnie Williams

Deft.

HARRIS, Patricia Roberts,
Secretary of the United States
Department of Health and Human
Services

Civ-80-1060E

Angel Rios

Deft.

HARRIS, Patricia Roberts,
Secretary of Health and
Human Services Department

Civ-80-1057E

James E. O'Neal

DEFT

CIVIL 80-1040C

HARRIS, Patricia Roberts, Secy of H&H Svcs

Edward C. Szewczyk

Deft.

HARRIS, Patricia Roberts, ⁸¹²⁸ Closed Civ-80-~~8218~~
as Sec'y of the U.S. Dept.
of Health and Human Services

Sarah Clark

Deft.

HARRIS, Patricia Roberts
Sec'y of the Dept. of HEW

Civ-80-770

K

Closed 80-722E

Barbara Carl

Melvin Brasenthal

Deft.

HARRIS, Patricia Roberts, Secretary
of Health & Human Services

Civ-80-529B

(c)

Irene Bruckner

DEFT

Closed CIVIL 80-443C

HARRIS, Patricia Roberts
Sec'y of HEW

Metris Calhoun

2

DEFT

~~Closed~~ CIVIL 80-425C

HARRIS, Patricia Roberts, Secy of HEW

John Anderson

Deft.

HARRIS, Patricia Roberts,
Sec. of Dept. of Health &
Human Services

Closed

OIV-80-394 *B*

HPB

CROSSON, Ronald G. Sr.

Deft.

HARRIS, Patricia Roberts,
Secretary of the Department
of Health and Human Services

JTE

Closed Civ-80-378

Doran L. Shutt

Deft.

HARRIS, Patricia Roberts, Closed Civ-80-283C
Secretary of Health, Education
and Welfare

James A. Sullivan

Deft.

HARRIS, Patricia Roberts, ~~Case~~ Civ-80-245 C
Secretary of Health, Education
and Welfare

Henry J. Matyjasik

Closed

DEFT

CIVIL

80-272

E

HARRIS, Patricia, Secy of H.E.W.

Carl N. Hearburg

DEFT

~~Closed~~ CIVIL 80-240 *E*

Harris, Patricia, Secy of H.E.W.

Gary L. Stanovick

Deft

CIV 80-132

HARRIS, Patricia Roberts
Sec'y of H.E.W.

Julia M. Carlton

Deft

Closed CIVIL 80-94E

HARRIS, Patricia Roberts
Sec'y of HEW

Carol A. Deering

Deft.

HARRIS, Patricia ^{Roberts}~~Harris~~

Sec'y of HEW

CIV 79 0948

Deft.
HARRIS, Paul

~~Closed~~ Civ-81-239E

United States of America

Pltf.

HARRIS, Paul W.

Closed Civ-75-485

Deft.
HARRIS PINE MILLS

Civ-81-217B (E)

U.S.A.

Pltf.
HARRIS, Richard

~~Case~~ closed
Civ. 11,086

Deft.

HARRIS, Richard M., Jr.

Closed Div-78-264

Pltf.

HARRIS, Ruth I.

glsccc.Civ-77-204

Pltf.

HARRIS, Sanford X.

Civ. 9395

Civ-1969-8Closed

Closed Civ-1972-408

Plff.

Closed

Harris, Sterling G.

Civ. 3344

Deft.

Closed

Harris, Tadd B.

Civ. 6240

Deft.

HARRIS, Warden

Closed Civ-79-168

Closed

Plff.

Harris, Wesley

Civ. 10232

HARRIS, Willard H., Jr. Misc.Civ. 81-165

U.S.A. and Revenue Ofcr George C. Hughes

Deft.

HARRIS, William S.

Closed Civ-74-130

Plff.

Closed

Harris, Willie

Civ. 10232

Deft.

Harris, Willie

~~Civ. 5275~~
Civ. 5275

Pltf.
Harrisburg Asphalt Co.

Misc. Civ-80-83

Pennsy Supply, Inc., et al.

Closed

Plff.

Harrish, King

Civ. 8366

Pltf.

HARRISON, Calvin

Case# Civ-1972-366

HARRISON, Clyde

Mag. Misc. 80-19M

CIVIL re penal sentence of Canada,
however, papers may be found in
care of Criminal Deputy.

Deft.

HARRISON, David A. III

Closed Civ. 10,337

Pltf.

HARRISON, Denise

Closed Civ-1972-366

Pltf.

HARRISON, Doris Ann
(Baby Girl)

Closed Civ-79-858(5)

PLTF

HARRISON, Edward George

closed CIV-1972-612

Pltf.

HARRISON, Edward G.

Closed Civ-1970-589

Closed Civ-1971-208

Pltf.

HARRISON, Franklin D.

CIVIL 80 - 22

Harold J. Smith, Sup. of Attica
Atty Gen. of the State of N.Y.

PLTF

Closed CIVIL 80-526C

HARRISON, George, etc..

Gov. Hugh Carey

James Introne, Comm of Ofc of Mental Retarded.

Howard Miller, Dir., Div of Bdgt

Pltf.

HARRISON, George Edward, Jr. ^{Crossed} Civ-1973-125

Deft.

~~Closed~~

Harrison, Leonard Warren

Civ. 8546

Pltf.

HARRISON, Mary M.

010860

Civ. 10,754

Pltf.

HARRISON MUSIC CORP.

Closed
Closed Civ-1970-389
Civ-78-258

Deft.
HARRISON, Paul

Civ-80-1075E

Walter L. Jones Development Corp.

Deft. Harrison, Paul

Misc. Civ. 85-141C

Pltf. U.S.A. & 1

Dept.

Harrison-Radiator Division

Civ. 2155

Deft.

Harrison Radiator Division,
General Motors Corporation

Civ-80-771E

Carri Walker, etc.

Deft.

HARRISON RADIATOR ETC.

MisC.Civ-75-18

Deft.

HARRISON RADIATOR DIVISION Civ-1969-330
OF GENERAL MOTORS CORPORATION Civ-1970-10

Pltf.

HARRISON, Raymond C.

~~Closed~~

Civ. 10,753

Pltf.

HARRISON, Richard

Clo... Civ-1972-366

HARRISON, Robert Grigg

Mag. 78 Misc. 9M

CIVIL re penal sentence of Canada,
however, papers may be found in
care of Criminal Deputy.

Pltf.
HARRISON, Roseanne

Case Civ-1972-366

Pltf.
HARRISON, Timothy

Closed Civ-1972-366

Pltf.

HARRISON, Tyrone

Closed Civ-1972-366

Deft.

HARRISON, Colonel W. E.
Chief of Staff, United States
Army Training Center
Fort Leonard Wood, Missouri

Closed

Civ-1967-444

Civ-1967-446

PLTF

CIVIL 80-360

JTE

HARRISON, Sallie Ann

City of Dunkirk, et. al.

Closed

Plff.

Harrison, William

Civ. 3459

Pltf.

HARRISONGS MUSIC, INC.

Closed Civ-75-329

Deft.

Classed

Harrold Est., Thomas

Civ. 1149

1009

977

Deft.

HARRY DENT FAMILY FOUNDATION Closed Civ-74-185

Deft.

HARRY DENT FOUNDATION

Closed

Civ-1971-592

Dept.

HARRY FORMAN CLOTHING CO., INC. ~~210004~~ Civ-78-26

Deft.

HARRY GAMLER, INC.

Closed Civ-75-58

Plff.

Closed

Harry, Margaret

Div. 3373

Deft.

Harry Rosenthal & Co.

Civ. 6053

Ptff.

HARRY T. MANGURIAN, INC. Closed Civ-1970-142

Pitt.

HARSCH, George C.

Closed, Civ-1973-607

Deft.

Hart, A. Thomas

Closed

Div. 1591

Deft.

Closed

Hart, Alfred

Civ. 1065

Closed

Plff.

Hart, Arthur L.

-OPA

Div. 1554

Bowles

1600

Deft.

HART, Beverly j.

Case# Civ-75-328

Deft.
HART, Edwin

~~Classified~~

Civ. 10,980

Pltf.

Closed

HART, Elizabeth B.

Civ. 9663

Closed

Deft.

George B. Hart Co., Inc.

Civ. 9230

Deft.

Hart, Grace Dieter

Civ. 6676

0

Closed

Daft.

Hart, Laura Mildred

Civ. 7995

Deft.
HART, Mark M.

010500
Civ. 11,845

Deft.

HART, Ronald W.

~~Closed~~ Civ. 11,845

DEFT

~~Closed~~CIVIL 80-486C

HART, William J,

U.S.A.

deft

HART, William J.

~~Closed~~ Civ 79-288

Deft.

HART, William S.

Closed Civ-754328

Deft.

Closed

Hartaranchez, Joseph B.

Civ. 6129

DEFT

Closed CIVIL 81-390C

HARTEL, Edward J.

USA

Deft.
HARTEL, Lois

Closed Civ-1969-332

Deft

Civ-82-216B(C)

HARTFORD ACCIDENT AND INDEMNITY CO., et al

Pltf Hodgson's Steel & Ironworks, Ltd. etc

Deft

Civ-82-141B(E)

HARTFORD ACCIDENT & INDEMNITY CO.

Pltf USA for the use of Donald Jensen

Deft.

HARTFORD ACCIDENT &
INDEMNITY COMPANY

Closed

Civ-76-544

Closed Civ-79-75

Deft

HARTFORD ACCIDENT & INDEMNITY
company

Civ-81-885B(C)

Pltf: Sybron Corporation & 1

Deft.

Closed

| | |
|--|------|
| Hartford Accident & Indemnity Co. - Genesee-Civ. | 359 |
| Kimmins | 2350 |
| Toohill | 6049 |
| " | 6332 |
| Closed | |
| Elmira | 7145 |
| Closed | |
| U. S. | 7667 |
| U. S. Civ-1969-62 | |
| Co. Wyoming | |
| Closed Civ-1971-172 | |

Plff.

| | | |
|-----------------------------------|--------|------|
| Hartford Accident & Indemnity Co. | Civ. | 5887 |
| Stewart | Closed | 6026 |
| Abrams | Closed | 6878 |

Deft.

Hartford-Empire Co.

Civ. 387

Deft.

Misc. Civ. 82-62

HARTFORD INSURANCE CO.

Plft.

BITUMINOUS INSURANCE CO.

PLTF

Closed

CIVIL 81-586C

HARTFORD INSURANCE CO., The

Bituminous Casualty Corp
AEO Optical, Inc.

Deft.

THE HARTFORD INSURANCE CO. Closed CIV-76-271

Closed CIV-75-297E

Deft

Hartford Insurance Group

Closed Civ-1973-273
~~Closed~~ Civ-76-70

Pltf

HARTIGAN, NEIL F., Attorney General
of the State of Illinois

MISC CIV 83-64

Def't

INTERNATIONAL GOLD BULLION EXCHANGE,
INC., etc., et al

Deft.

Class

Hartinian, Dero

Civ. 435

Plff.

Hartl, Charles M

Civ. 3235

Plff.

Hartl, Harold J.

Civ. 3235

Deft.

HARTLEY FORD, INC.

Miller Closed Civ-1969-397

Allen Closed Civ-1969-398

Allen Closed Civ-1969-399

~~closed~~

Plff.

Hartline, Charles W.

Civ. 10242

Plff.

Hartman, Bernard Closed Civ. 2958

Deft.

HARTMAN, Donald C.

d/b/a KNAPP SCHOOL OF MUSIC

~~Closed~~

Civ. 10,797

Deft.

HARTMAN, Edward

Closed Civ-1970-586

Deft.

ALC/VA

Hartman, Elmer J.

Civ. 5941

5942

Closed

Deft.

Hartman, Florence

Civ. 5941

5942

Plff.

Closed

Hartman, Fred R.

Civ. 7536

Dept.

Hartman, Hubert H.

Civ. 7832

Deft.

HARTMAN, James

01

Cloned Civ-1972-42

Closed

Piff.

Hartman, Katherine

Civ. 3373

Dept.

CROSSA

L. B. Hartman, Inc.

Civ. 9006

Plff.

Closed

Hartman, Lillie Mae

Civ. 7536

Closed

Dept.

Hartman Metal Fabricators

Civ. 9634

" " " , Inc. Closed Civ. 11,210
Closed 11,860

Deft.

Closed

Hartman Metal Fabricators, Inc.

Civ. 6636

Deft.

HARTMAN, Philip P.

Closed Civ-1970-391

Pltf.

HARTMAN, Robert

Closed Civ-74-289

Deft.

Closed

Hartman, U.D.

Civ. 6494

Deft.

HARTMAN, Virginia W.-Estate of ~~Closed~~ 1970-391

Closed

Dept.

| | | |
|----------------------------|----------|-----------|
| Hartmann Canning Co.Inc. - | Brown | Div. 1491 |
| | Williams | 1655 |
| | Bowles | 1763 |

Deft.

Closed

Hartmann Dried Fruit Co. Inc.

Civ. 1011

Dept.

Class

Hartnett, Alvin

Civ. 5375

Pltf.

HARTNETT, Peter

Closed

Civ. 11,875

Plff.

Closed

Hartnett, William E.

Civ. 3098

Pltf.

Hartney, David C.

10798 Civ. 78-402

Plff.
HARTON, John Wm.

Closed

Civ. 10,578

Closed

Deft.

Hart's Asthma Medicine Co.

Civ. 1591

Closed

Deft.

Hart's Food Stores, Inc.

Civ. 6378

Closed

2767

Deft.

Closed

Hart's Swedish Asthma Medicine Co. Civ. 1591

Deft.

Closed

Hartung, Charles

Civ. 5190

Pltf,
HARTUNG, Carol

Closed Civ. 11,524

Pltf.
HARTUNG, Eugene G.

Closed Civ. 11,524

Plff.

Hartung, George

Closed Civ. 9440
Hayes closed 10,610

Deft.

HARTWAY, Alfred W.

Closed Civ-1970-340

Pltf.
HARTWICK, Gary G.

Civ-80-911B

U.S.A.

Pltf.
HARTWICK, Patricia J., The
Estate of:

Civ-80-911B

USA

Pitf.

ClebotCiv. 78-366

Hartwich, Randy M.

Pltf.
HARTZ, Edward

Closed Civ-78-276

Deft.
HARTZ, Edward J.

Closed Civ-1969-451 (1)

Closed Civ-1969-378

Closed Civ-1970-35

Closed Civ-1970-36

Closed Civ-1970-82

Phillips close Civ-1970-401

USA Closed Civ-1972-263

USA Closed Civ-1972-264

USA Closed Civ-1972-265

USA closed Civ-1972-266

USA Closed Civ-1972-267

USA Closed Civ-1972-268

USA Closed Civ-1972-269

USA Closed Civ-1972-270

USA Closed Civ-1972-271

USA Closed Civ-1972-272

Deft.
HARTZ, Edward J.

(2)

closed Civ-1972-359
closed Civ-1972-360

Classed

Plff.

Hartzog, Curtis Cleary

Civ. 9447

Plff.
HARTZOG, Curtis C. X.

Closed
Civ. 10,580
Closed 10,581

Plff.

Hartzog, Curtis X.

Civ. 10224

Pltf.

HARVARD, Anna Belle

Closed Civ-1972-433

Pltf.

HARVEN, Robert

Closed Civ-1970-483

Closed Civ-1970-540

Deft.
HARVEN, Robert

Closed Civ-1970-297

Deft.

HARVEST MARKETS, INC.
debtor in possession

Closed: Civ-1973-595

Deft.

Harvey B ros,

Civ. 8339

87831 n 560

Closed

Deft.

Harvey, Clarence M.

Civ. 8308

Deft.

Harvey & Corky Productions

Closed Civ 78-546

Pltf.

HARVEY, Catherine

Closed

Civ-79-623

Pltf.
HARVEY, Donald

Closed Civ. 11,395

Deft.
HARVEY, Donald L.
B-81-20140

Civ-81-857B(E)

Pltf: Manufacturers HanoverTrust Company etc.

Def.

HARVEY, FRANK

Closed Civ-74-486

Deft.

~~Closed~~

Harvey, H. Marshall

Civ. 8339
8783

~~Closed~~

~~7/27/58~~

Pltf.

HARVEY, Harley

Closed Civ-79-623

Plff.

Harvey, James L.

Closed

Civ. 9089

Pltf.

HARVEY, Lawrence

Class. Civ-1971-529

Closed

Plff.

Harvey, Lucille Green

Civ. 3344

Deft.

HARVEY, Monroe

Misc.Civ.78-1

Dept.

~~closed~~

Harvey, Nathan W.

Civ. 8339

8783 ~~closed~~

Pltf.

HARVEY, Patrick

Closed Civ-76-306

Pltf.
HARVEY, Salmon

Closed

Civ-1969-272

Deft.

HARVEY, Solon E., III

Closed Civ-80-644E

United States Attorney

Pltf.

HARVEY, Thomas, as Conservator
of the Person and Property
of Harley Harvey

~~Case~~
Closed

Civ-79-623

Pltf.
HARVOX CORPORATION

Closed Civ-1971-482

Deft.
HARVOX CORPORATION

Closed Civ-1971-411

Plff.

Closed

Harwick, Helen K/

Civ. 3373

Deft.

HARVY, James

Misc.Civ.-76-114

Deft.

HARZYNSKI, J.

Closed Civ-76-298

Deft

Closed

CIV 80 - 80

HASAN, Connie A.

USA

Deft.

HASARD, Gloria J.

Closed Civ-77-718

Deft.

HASARD, Robert S.

Closed Civ-77-718

Deft.

HASBROUCK, Prison Guard

C10500 Civ-76-112 C

Dept.

Civ. 7414

HASELEY, Albert L.

Deft.

HASELEY, Anna A.

Closed Civ-1967-177

Misc.Civ. 82-156

HASEGAWA KOMUTEN (USA) INC.
A Hawaii Corp.
Pltf.

FIDELITY FINANCIAL CORP.
et al Deft.

Deft.

HASELEY, Doris

Civ-81-560E

Homer Marberry, et al.

Dept.

Civ. 7414

HASELEY, Elizabeth E.

Deft.
HASELEY, Elmer A.

Class: Civ-1967-177

Pltf.

HASELEY, Gordon R.

Closed Civ-1970-82

Deft.

HASELEY, Kermit

Civ-74-548

Deft.

HASELEY, Mark

Civ-81-560E

Homer Marberry, et al.

Pltf.
HASELEY, Russell

Civ-81-560E

Haseley Trucking Co., et al.

Deft.
Haseley Trucking Co.

Civ-81-560E

Homer Marberry, et al.

Pltf.

HASELEY TRUCKING CO., INC. ^{Closed} Civ-1966-87
(USA, for the use and
benefit of)

Deft.
HASEN, Anne

Closed Civ-1970-388

Deft.

Closed

Hasfurter, Lucy

Civ. 1065

Defts.

HASKELL, Edward A

ClosedCiv-1973-164

Deft.

Closed

Haskell, Harold A.

Civ. 1042

Defts.

HASKELL, Judy A

ClosedCiv-1973-164

Pltf.
HASKIN, James

Closed Civ-1972-249

Deft.

HASKIN, Thomas G.

ClosedCiv-78-665

Deft.

HASKINS, Bayard T.

Closed

Civ-1968-268

Closed

Plff.

Haskins, Christine

Div. 3373

DEFT

Closed CIVIL 80-909C

HASKINS, Gage B.A.

Justin & Patricia Dane

Deft.

Closed

Haskins, Ione

Civ. 9018

~~Closed~~ Civ-1971-116

Deft.

Closed

Haskins, John E.

Civ. 9018

~~Closed~~ Civ-1971-116

Deft/

Haskins, Kenneth

Civ. 9018

~~Closed~~ Civ-1971-116

Deft.

Haskins, Margaret

Class
Civ. 9018

~~Class~~ Civ-1971-116

Deft.

HASKINS & SELLS

Misc.Civ-76-119

Deft.
HASKINS, Wayne W.
d/b/a/ UNIVERSAL
HEATING COMPANY

Closed Civ-80-630B(C)

U.S.A.

Deft.
HASKINS, Wayne W.
d/b/a UNIVERSAL HEATING CO.

Closed
Civ-80-631B

U.S.A.

Deft.

Closed

Hasler, Jacob J.

Civ. 5574

8673

Closed

Dept.

Hasler, Rose E.

~~010504~~
Civ. 5 574

8673 010504

Pltf.

HASLEY, Equilla C.

Closed Civ-1972-394

Closed

Deft.

Hasley, Louise

Civ. 1359

Deft.
HASLINGER, William, of
Internal Revenue Service

Misc.Civ-82-157C

Pltf. Seymour Bernstein

Pltf.

HASLINGER, William J.,
of the Internal Revenue
Service

Misc. Civ-80-271E

Michael J. Grieco, Jr.

Pltr.

HASLIP, Willie H.

Closed Civ-1973-251

~~Closed~~ ~~Closed~~ Civ-1973-291

Closed Civ-1973-300

Closed Civ-1973-338

Pltf.

HASSAN, Ahmed

CIV-80-418

JTC

Harold J. Smith et al

HASLUP, Amy Sue

Misc. Civ. 82-49

GTE SYLVANIA, INC.

Closed

Dept.

Hassett, Charles

Civ. 4592

Plff.

Closed

Hassett, Frank

Div. 538

Plff.

Hassett, Florence S.

Closed

Civ. 3563

Closed

3574

Closed

3572

Plff.

Hassett, Hulda

Closed Civ. 3563

Closed 3574

Plff.

Hassett, John J.

Closed Civ. 3563

Closed 3582

Closed 3574

Plff.

Hassett, John J., Jr.

Closed Civ. 3563

Closed 3573

Closed 3574

Deft.

HASSETT, Patricia

Closed Civ-1971-268

Pltf.

HASSETT, Thomas M.

Closed

Civ-78-150

Deft.

HASTINGS, Charles Jr.

Civ. 11,396

Pltf.

HASTINGS, David W.

CIV-80-605B

Canavan-Scanlon etcc et al

Deft.

HASTINGS, James F.

Misc.Civ-78-59

HASTINGS, Thomas

See Misc.Cr. 80-14

Deft

~~Class~~CIVIL 80-146B

HASTINGS, Thomas, etc

Ninety-nine State Street Book Store, Inc.

Deft.

HASTINGS, Thomas, Chief of
Police of Rochester

Closed Civ-74-282
Closed Civ-76-418
Closed Civ-76-433

Plff.

Closed

Hastings, Thomas

Civ. 6532

Deft.

HASTINGS, Thomas F. Chief of Closed Civ-79-612B
Police of the City of Rochester

Deft.

Hastrich, J. C.

Civ. 7409

010200

010808

Deft.

Hatch, Arthur

Civ. 8729



Deft.

Closed

Hatch, Dorothea

Civ. 8729

Closed

Plff.

Hatcher, Ioylene L.

Civ. 3373

Class

Dept.

Hatfield, C. H.

Civ. 4890

Deft.

Closed

Hatfield, Ethel

Civ. 4289

Closed

Deft.

Hatfield, Henry

Civ. 4289

Deft.

HATFIELD, John B.

Closed Civ-1969-332

Plff.

Hatt, Thomas H.

Civ. 3235

Pltf.

HATTEN, Edna

(see 8358-C)

210703

Civ. 11,495

Deft.

HATTEN, Marian, as Executrix ~~Closed~~ Civ-1973-355
of the Est. of Ida N. ~~Closed~~ Civ-1973-366

DEFT

CIVIL 81-290C

HATTON, R.E., Div. Supt. of Consolidated Pail
Corp.

Robert Bailey, Jr.

Plff.

Closed

Hatzis, William

Civ. 5137

Deft.

Hauok, Jr., George

Div. 977

Deft.

~~Closed~~

Hauck Mfg. Co. Inc.

Civ. 8400

Closed

DEFT

CIVIL 80-368 JTE

HAUDRICOURT, Randy P.

U.S.A.

Plff.

Hauff, Clyde V.

~~111-2000~~
Civ. 6295

Plff.

Haug, Frederick T.

Civ. 3235

Plff.

Haug, Raymond C.

Civ. 3235

Deft.

Baugh, John M.

Closed

Civ. 9077

Deft.

HAUGHEY, Eugene

Closed Civ-74-574

Pltf.
HAUPTMAN, John

Closed Civ. 10,746

Deft.

HAUS, Mrs. Jean

Civ. 11,643 Closed
11,644 Closed

Deft.

Closed

Hause, Marjorie

Civ. 2205

Equitable Closed

9923

PLTF

CIVIL 80-184

HAUSER, James, Pro Se

Kenneth Braun, Sheriff, Erie County
and/or his agents;

Thomas Higgins, Undersheriff, Erie Cty.

Joseph Forman, Superintendent, Erie Cty
Holding Center

Pltf.

HAUSER, James

Closed Civ-74-94

Closed Civ-75-275

Pltf.

HAUSER, James R.

Closed Civ-1973-17

Closed Civ-1973-371

PICY.

HAUSER, Ralph E. Jr.

ClosedCiv-74-289

Deft.

Closed

Hausner, Viola May

Div. 2243

Plff.

010960

Hausrath, Donald C.

Civ. 9093

Pltf.

HAUSRATH, Earl F.

Closed Civ-1968-64

Def.

HAUSRATH, Robert (Bob)

Civ-81-698B(E)

Pltf: Michael L. Chavis

Dept.

Class

Hauss, Aneta

Civ. 5536

Dept.

Class

Hauss, Earl

Civ. 5536

Deft.,

Closed

Hauss, Earl W.

Civ. 5536

Dept.

Class

Hausser, Gust C.

Civ. 5573

Deft.

HAUTAU, INCORPORATED

Closed Civ-1968-239

Deft.

Havens and Emerson

Cloned Civ-1972-655

Deft.

Havens, Harold

Civ. 9555

11 215-19

Plff.

Case No.

Havens, Lawrence

Civ. 7027

Deft

HAVIR MANUFACTURING CO.

CIV 80 - 66

Cato & Jannie Jenkins

Deft.

Closed

Hawes, Ralph C.

Civ/ 4480

Deft.

HAVENS STEEL COMPANY

Closed Civ-78-34C

Deft
HAVERLY, Fred R. & 1

MISC CIV 85-162

Judgment Registration
(Northern Dist. of Ohio)

Pltf David S. Dickenson, II

Deft.

HAWKE, Andrew J.

Closed Civ-1972-366

Pltf.
HAWKER SIDDELEY
AVIATION LTD.

Closed Civ-1971-243

Deft.

HAWKEY, Harold R.

Closed Civ-77-311

Pltf.
HAWKINS, Arthur E.

Closed Civ-1972-516

Pltf.
HAWKINS, Bruce

Civ-80-385C

Deft. Harold J. Smith, Supt. & 1

PLTF

Closed CIVIL 81-599C

HAWKINS, Bruce

Thomas Coughlin &
Harold J. Smith

Deft.

HAWKINS, Dolphus

Civ. 11,243

Deft.

HAWKINS, Dolphus Lee

Civ. 11,255

Deft.

HAWKINS, Elizabeth

Closed Civ. 11,243

11,255

Pltf.

HAWKINS, Goldie Faye

Closed

Civ. 10,953

Deft.

Closed⁷

Hawkins, Helen

Civ. 9078



Deft.

HAWKINS, Henry

Closed CIV-80-649B

U.S.A.

Plff.

Hawkins, Herbert

Closed

Civ. 9450

~~989 closed~~

Closed Civ-1966-96

Deft.

HAWKINS, Officer

ClosedCiv-1973-350

Closed

Deft.

Hawkins, William G.

Civ. 9078

Closed

Plff.

Hawks, John H.

Civ. 5601

Pltf.

Closed

HAWLEY, Edgar E.

Civ. 751

Deft.

Hawley, Jane

Class

Civ. 18

Chief

Deft.

Hawley, John C.

Civ. 18

Deft.

Closed

Hawley, Maude R.

Civ. 18

Plff.

Hawley, Michele

Closed

Civ. 3459

DEFT
HAWLEY, Randall R.

Civ-82-5B(E)

Pltf USA

Def't
HAWLEY, Randall R.

Civ-82-5B(E)

Pl'tf USA

Pltf.

HAWLEY, Ronald Paul

Civ-77-414

Closed

Dept.

Hawley, Wm. H.

Civ. 1060

Plff.

Class

Hawn, Joseph H.

Civ. 58

Misc.Civ.84-150

HAWRYLIAK, James Allen

Deft.

Universal Clearing House co.,
Independent Clearing House Co.
Accounting Services Co., &
Robert D. Merrill

Pltfs.

Pltf.

HAWTHORNE, Michael

Civ-75-57

Pltf.

HAWTHORNE, Severe Jr.

Closed Civ-1971-328

Closed Civ-1972-126

Plff.

Closed

Haxton, G. Sherwin

Div. 140

Closed

Dept.

Haxton, G. Sherwin

Civ. 1346

Closed

Deft.

George W. Haxton & Son Inc.

Civ. 1346

U. S. Closed 8705

" Closed 8482

deft.

HAYDEN, Stewart

Closed Civ 78-658

Deft.
HAYDEN, STONE INC.

Closed Civ-1970-528
Closed Civ-1971-515

Deft.

HAYES, Albert J. - as President
and Representative of the
International Association of
Machinists

Closed

Civ. 10,610

Deft.

Closed

Hayes, Alice C.

Civ. 3599

Pltf.

HAYES, Arnold J.
d/b/a Hayes Liquor Store

Case Civ-76-281

Deft.

Classified

Hayes, Arthur C.

Civ. 5921

Closed

Plff.

Hayes, Bruce

Civ. 9737

Deft.
Hayes & Buri, Inc.

JTE
Closed Civ-80-398

Sheet Metal Workers Union, Local 71

Pltf.
HAYES, Caroline

Closed

Civ-1967-153

Piti

HAYES, Charles

Closed

Civ. 11,017

Plff.

~~closed~~

Hayes, Charles E.

Civ. 9681

Deft.

Hayes, Edward

10/10/30
Civ. 3076

Pltf.

HAYES, Edward D. as Trustee

Civ-74-245

Deft.

HAYES, Edward D.

Closed Civ-1970-171

Plff.

Closed

Hayes, Flora

Civ. 9737

PLTF

CIVIL 80-196

HAYES, Gary

Charles K. Scully, (former) Dep. Supt. Attica
Harold J. Smith , Supt. Attica

Pltf.
HAYES, Henry G.

Closed
Civ. 11,097

Plff.

Closed

Kayes, James

Civ. 2738

Dept.

Hayes, James

Div. 977

7⁰

Deft.

Hayes, James E.

Civ. 6492

Plff.

Hayes, John J.

Closed Civ. 9846

Deft.

HAYES, James P.

ClosedCiv-79-620

Deft.

HAYES, John J., as Chairman of
Local 12, etc.

Civ-75-271

Deft.

HAYES, Joseph Jr.

Case Civ-75-188

Deft.

Closed

Hayes, Juanita M.

Civ. 7433

Pltf
HAYES, Lawrence Jr.

Civ-1076B(E)

Def't Thomas Coughlin, Harold Smith
Anthony Zon

Pltf.

HAYES, Leonard Jr.

Civ-1966-73 ~~2000~~

Piff.

Hayes, Marjorie Elizabeth

Closed

Civ. 3344

Plff.

Closed

Hayes, Pearl Surrett

Civ. 3344

Deft.
HAYES, Ralph

Closed Civ-1969-390

Closed Civ-1969-415

Pltf.

HAYES, Shirlee

Closed Civ-1970-171

Deft.
HAYES, Wallace

Civ-80-1082E

Buffalo Pipe & Foundry Corp., etc. & 1

Deft.

Hayes, William E.

Closed

Civ. 7433

Pltf.

HAYNES, Rodney

Closed Civ-75-517

Pltf.

HAYMES, Rodney R.

Closed Civ-1967-383

Closed Civ-1968-129

Closed Civ-1969-485

Closed Civ-1970-96

Closed Civ-1970-291

Closed Civ-1972-46

Closed Civ-1972-410

Closed Civ-1973-128

Closed Civ-74-183

Closed Civ-74-221

Closed Civ-78-153

DEFT

CIVIL

82-279E

82-280E

HAYMON, Alan

K.C. Productions

Pltf.

HAYNE, Carol J.

Civ-81-454B(E)

Deft: Gordon Ambach

Pltf.

HAYNE, Thomas F.

Civ-81-454B(E)

Deft.: Gordon Ambach

Pltf.

HAYNES, Gary Richard

Closed Civ-1973-70

Deft.

HAYNER, Roland H.

Closed

Civ. 10,393

Pltf.

HAYNES, Betty Lue

Closed Civ. 11,076

Deft.

Closed

Haynes, Caroline

Civ. 4171

PLTF

Closed CIVIL 81-461C

HAYNES, David

Frank Festa, Supt. E/Cty Corr. Facility
Dr. Donald DeRose, Dentist

Plff.

Closed

Haynes, Fannie G.

Civ. 3344

Pltf.

HAYNES, Gary R.

Closed Civ-1971-504

closed Civ-1972-12

closed Civ-1972-141

PLTF

CIVIL 81-677C

HAYNES, James D., Ph.D

James Cunningham, Commissioner Police
Kenneth Kennedy, Chief, Vice Bureau
Edward Cosgrove, D.A., Erie County
Robert Abrams, Atty Gen, NYS

Plff.

closed

Haynes, Willie

Civ. 7840

closed

8259

Closed

Pltf.

HAYNIE, Charles

Closed

Civ-1970-406

Pltf.

Closed

HAYNIE, Charles A., Individually Civ-81-23F
and as a parent

Karl H. Hand, etc., et al.

Deft.

HAYNOSKI, Thomas E.

Closed Civ-79-868

Pltf.

HAYOSTEK, James

closed Civ-75-24

Closed Civ-75-101

Deft.

Closed

Hays, Alice

Civ. 3599

Deft.

HAYS, Bryan

Closed Civ-1973-35

Plff.

Closed

Hayward, Tillie Wieritsoh

Civ. 1893

Plff.

Closed

Hayworth, Joe L.

Civ. 3344

Closed

Plff.

Hayworth, Robert E.

Civ. 3344

Deft.

Closed

HAZARDOUS SUBSTANCE, 19 Cartons, Civ. 10,424
More or Less, et al.

14 Cases

Closed

10,949

5 cases

11,470

Dept.

Closed

Hazel-Atlas Glass Co.

Div. 387

Plff.

Hazel, Edward

Civ. 8161

Plff.

Closed

Hazel, Elza

Civ. 8161

8563 Closed

9655 closed

Pltf.

HAZELTON, Thomas

~~Closed~~ Civ-1969-435

Closed Civ. 78-480

Deft.

Closed

Hazen, L. J.

Civ. 1060

Deft.

Closed

Hazardous Substance, 17 cans .
5 cases

Civ. 10,000
11,470

Pltf.

HAZLETT, Donna Marie Closed Civ-78-823E

Pltf.

HAZNERS, Willis A.

Closed

Civ-77-514C

DEFT

Closed CIVIL 80-200 E

HAZ-O-WASTE CORPORATION

Consolidated Rail Corp.

Plff.

Hazzard, Charles

Closed

Civ. 3459

Class

Dept.

H. C. Drilling Corp.

Civ. 47

Plff.

H. D. TAYLOR COMPANY

Civ. 10,346

Deft.

Class

Hea, Helene Juliette

Civ. 441

Pliff.

Head, Isaac

Closed

Civ. 3344

Plff.

Closed

Head, Lucy M.

Civ. 3344

Plaintf.

MISC. CIV.

Head ON COLLISION LINE, INC.

78-13

Pltf.

HEAD, William J.

Closed Civ-74-307

PLCF.

Closed

Headen, Charles

Civ. 8654

Flff.

closed

Headen, Luennetta

Civ. 8654

DEFT

CIVIL 82-179E

HEADMAN MINES, LTD.

Frank & Evelyn Udell

deft

HEADRICK, Thomas

Civ 78-838

Pltf.

HEADLEY, Alfred

Case Civ-77-176

Deft.

Closed

Headley, John

Civ. 7068

Pltf.
HEADLEY, Kenneth

~~Closed~~ Civ. 11,824
Closed Civ-1967-226

Pfff.

Closed

Heald, John Wesley

Civ. 3344

Deft.

Reale, Domenico

Civ. 6463

Dept.

Heale, Lester F.

Civ. 7827

Dept.

SEC. H.E. & WELFARE, Social
Security Administration DC

Civ-1972-649

Closed

Dept.

Health-O-Pedic Chairs, 20

Civ. 8208

Deft.

Health Research

Chapter CSEA #315-1215

Civ-80-1028E

Jerry L. Dudley

Deft.

HEALTH-TRONICS, INC.

~~Closed~~ Civ-75-91

7 Closed

Deft.

Healy, Elmer D.

Div. 857

Deft.

Closed

Healy, Helen I.

Civ. 857

Deft.

Healy, James C.

Closed

Civ. 9176

Pltf.

HEALY, Joseph E.

Closed Civ-1972-305

Pltf.
HEALY, Shirley

Civ-80-667E

U.S.A. and United States Army Corps of
Engineers

Deft.

S. A. HEALY COMPANY

Civ-74-310

Pltf.

HEANEY, Howard C.

~~Closed~~ Civ-77-502

Plff.

Closed

Heaney, James C.

Civ. 8820

Closed Ford Motor Corp. Civ-1969-213

Closed Spain

Civ-1970-359

Deft.

HEAPS, Mary

Misc.Civ. 75-1

Deft.

HEAPS, Victor A.

Misc.Civ. 75-2

PLTF

CIVIL 80-272 ~~E~~ Closed

HEARBURG, Carl N.

Patricia Harris, Secy of HEW

Plff.

Heard, Agnus S.

Closed

Civ. 3344

Plff.

Heard, Grace Lee

Closed

Civ. 3344

Closed

Piff.

Hearn, Elizabeth N.

Civ. 3344

Deft.

HEARN, Thomas, Executive
Director of the Buffalo
Municipal Housing Authority

Civ-80-843E

Katie Grimes, et al.

Deft.

JTE

HEARN, Thomas, individually ~~Closed~~ Civ-80-365
and in his capacity as Executive
Director of Buffalo Municipal
Housing Authority

Daisy Sanders & 1

Deft.

THE HEARST CORPORATION

Closed Civ. 9004

Closed Civ-75-257C

PLTF.

Misc civ 78-81

IN THE MATTER OF THE TAX INDEBTEDNESS OF
HEARTH & EMBERS, INC.

Deft.

02098d

Hearthstone Insurance Co. of Mass.

Civ. 9256

Pltf.

HEARY, James William

~~Closed~~

Civ-1973-561

Pltf.

HEARY, Miriam A.

Closed

Civ-1973-561

Deft

MISC CIV 84-87

HEAT & CONTROL, INC.

Pltf Stein Associates, Inc.

Pltf..

HEATH, Carol

Closed Civ-1972-290

Pltf.
HEATH, George

Closed Civ-82-215C

Deft. Kenneth J. Braun, Sheriff of Erie
County

Pltf.
HEATH, George

Civ-82-57C

Deft. Commissioner, Police Department, Town
of Orchard Park, New York, et al.

Pltf.
HEATH, George

Closed Civ-81-931C

Deft. United States Parole Commission

Pltf.

HEATH, Michael

Closed Civ-1972-290

Pltf.

HEATH, Terry

ClosedCiv-74-96

Closed

Dept.

A & B Heating & Sheet Metal Co.

Civ. 9177

Pltf.
HEATON, Owen

Closed Civ-1967-178

Deft

MISC CIV 84-122

HEAVY EQUIPMENT LEASING CO., INC. & 1

Pltf Steven Saunders & 1

Deft.

HEBEEB, Arleym

JTE

Civ-80-388

United States of America

HEBEL, Steve

Mag. Misc. 81-0003M

CIVIL re penal sentence of Canada,
however, papers may be found in
care of Criminal Deputy.

11
Closed

Daft.

Heberling, Bert

Civ. 6916

Pltf.
HEBERT, Margaret Ann

Closed Civ-81-842C

Deft. Town of Amherst, New York, et al.

Def.

HECHT, Adolph

Closed Civ-1973-158

Pltf.

HECHTMAN, Ted. K.

Misc.Civ.78-91

Plff.

Hecimovich, Stipan

Civ. 6527

Plff.

CLORRE

Heckathorn, Howard E.

Civ. 9725

Plff.

Heckathorne, Ralph G.

Civ. 3235

Plff.

Heckel, Rosamond E.

Closed

Civ. 3373

Deft.

HECKER, Arthur S.

~~closed~~ Civ 75-131

Pltf.

HECKER, Harold M.

Closed Civ-1971-455

Closed

Dept.

Hecker Products Corp.

Div. 1096

Deft.

Closed

Heckerman's Delux Bar, 28 boxes

Div. 1924

Pltf.

HECKMAN, David

Misc.Civ. 80-122

Deft.
HECKMAN, James E.

~~Closed~~ Civ. 11,760

Closed

Plff.

Hedgecock, William F.

Civ. 8322

Plff.

Hedgecock, William J.

Civ. 8601

Closed

DEFT

Closed CIVIL 81-96C

HEDGEMON, Donna G.

USA

Closed

Dept.

Muldrew

Hedger Transportation Corp., W. E./

Civ. 249

Deft.

Closed

Hedges, Elihu

Civ. 6016

Pltf.

HEDGES, Myrtle

Closed Civ-76-31

Deft.

Closed

Hedin, J. D.

Civ. 2295

Plff.

"Closed"

Hedrick, Charles L.

Civ. 7858

Pltf

MISC CIV 85-96

HEDRICK, Robert K.

Notice of deposition
(Northern District of Texas
Dallas Division)

Deft Interco Systems, Inc.

Dept.

Closed

Hedstrom-Spaulding Inc.

Civ. 3610

Pltf:
HEEMAN, Doris

Civ-81-952B(C)

See: Gary Houghtalen

Deft: Barbara Blum etc., & 2

Pltf.

HEERDT, Gary Richard

Closed Civ-75-356

Def't.

HEERKENS, Ronald

Case Civ-77-54

Closed

Plff.

Heers, Donald K.

Civ. 7765

Deft.

Closed

Heeter, Harold D.

Civ. 164

Deft.

HEFFERON, William G.

Closed Civ-1972-622

Pltf.

HEFFRON, Gene

Case# Civ-76-250

Pltf.

HEFFRON, Gene Joseph

Closed Civ-76-172

Closed Civ-76-231

Closed civ-76-232

Closed Civ-76-251

Deft.

HEFFRON, Gerald F.

Case?

Civ. 11,209

Deft.
HEFFRON, Michael

Civ-81-80E

Carl L. Sabey

Plff.

Hefner, Francis G.

Civ. 3235

Pltf.

HEFNER, LEONARD J.

Closed Civ-75-203

Petr.

HEGGS, Peter L.

210500Civ-78-11

Pltf.
HEGGS, Stella

Civ-81-1115C

Deft. Richard Schweiker as Secretary of the
U. S. Department of Health and Human
Services :

Deft.

HEGLUND, Ann L.

Glouc Civ-1973-165

Plff...

Heher, John W.

Closed

Civ. 3563

Closed 3567

Plff.

Closed

Hehir, John E.

Div. 3373

PLTF

Closed CIVIL 80-787C 4/81

HEHIR, Robert W.

Consolidated Rail Corp

Deft.

HEISEL, Charles G.

Civ-77-153

Pltf.

HEISER, LaVERN

Civ. 10453

Pltf.
HEIBEL, Anthony E.

Civ-81-1089C

Deft. Consolidated Rail Corporation

Deft.

HEIDENREICH, Harold E

Closed Civ-1973-12

Deft.

Closed

Heider, Arthur A.

Div. 626

Closed

Dept.

Heider, Martha A.

Div. 626

Closed

Deft.

Heidt, Mary

Civ. 1514

Def't.

Haidt, Theo. F.

Civ. 7188

DEFT

CIVIL 80-1041C

HEIGHT, S.M.

Douglas Womble, et. al.

Deft.

Heigl, John

Case Closed

Civ. 3140

Deft.

Heigl, Mathias

Closed

Civ. 1364

Deft.

Heigl, Spphie

Closed

Div. 1416

Closed

Dept.

Heigle, Mathias

Div. 1353

Closed

Plff.

Heiland Research Corp.

Civ. 6172

Closed

Plff.

Heilbronner, Harry S.

Civ. 7185

Arlan's

~~11,000~~ 10,057

Deft.

HEILBRONNER, Warren H.

Close#Civ-77-119

PLTF

CIVIL 80-318

HEILBRONNER, Warren H., as Trustee
in Bankruptcy of MAURICE W, ANDREWS, INC.

Robert Meyers, Nicholas Krest &
Genesee Ford Truck Co.

Pltf.

HEIM, William

Closed Civ-1969-50

Pltf.

HEIMBACH, Mark

Case Civ-77-562

Defg.

HEIMERL, Herbert J. Jr.

Close@Civ-75-78

Deft.

Closed

Heimerle, Charles J.

Civ. 144

Deft.

Heim, Carl A.

Civ. 1496

Pltf.

HEIN, Ilene

Civ-74-356

Deft.

MR. HEIN, INDUSTRIAL
RELATIONS
BETHLEHEM STEEL CORP.

Closed Civ 1970-609

Pltf.

HEIN, William S.

Closed Civ-74-356

Deft.

HEINBURG, Sgt.

ClosedCiv-77-435

Pltf.
HEINE, Gerda

Closed Civ-1972-508

Closed

Dept.

Heindl, Ruth D.

Civ. 9777

Plff.

31038d

Heindl, Sr., William A.

Civ. 9777

Deft.

Closed

Heinrich, Jane C.

Div. 3

Dept.

Closed

HEINRICH, John

Civ. 749

Class

Dept.

Civil 3

HEINRICH, Jonathan H.

Deft.
HEINRICH MOTORS, INC.

Civ-81-548B(E)

Pltf.: Local 1 of the United Food and
Commercial Workers

Def't.

HEINRICH MOTORS, INC.

Closed Civ-81-518B(E)

Pltf: Local 435 of the Retail Store
Employees Union

Deft.
HEINRICH MOTORS, INC.

Closed Civ. 10,506

DEFT

Closed CIVIL 80-256

HPB

HEINS, Douglas E.

USA

Dept.

Closed

Heins, George F.

Civ. 8556

Dept.

Closed

Heins, Patricia A.

Civ. 8556

Deft.

HEINSLER, William

Closed Civ-77-561

Deft.

H. J. HEINZ CO.

Misc.Civ. 82-8

Plff.

Closed

Haintz, Joseph L.

Civ. 7367

Plff.

Closed

Heinze Electric Corp.

Div. 736

Deft.

Closed

Heirich, Bruneau E.

Civ. 2297

Deft.

HEISEL, Charles G.

Closed Civ-77-153

Pltf.

HEISER, LaVern

Closed

Civ. 10,453

Pltf.

HEISNER, Florence

Civ-80-667E

U.S.A. and United States Army Corps of
Engineers

Pltf.
HEISNER, Henry

Civ-80-667E

U.S.A. and United States Army Corps of
Engineers

Pltf.

HEISNER, Louis

Closed Civ-80-667E

U.S.A. and United States Army Corps of
Engineers

Pltf.

HEISNER, Thomas, as Parent and
Natural Guardian of Scott and
Kristin Heisner, infants

Closed

Civ-80-667E

U.S.A. and United States Army Corps of
Engineers

Deft.

Class

Heist, Alice

Civ. 5317

Closed

Plff.

Heist, C.H., Inc.

Civ. 7189

Dept.

Heist, Wesley

Civ. 5317 ^{Class}

Closed

Plff.

Heitz, Raymond V.

Civ. 3373

Pltf.

HEITZER, Albert

Civ-79-375

Civ-79-423

Pltf.
HEJNA, Arthur

Closed
Civ. 11,652

Deft.

HEKMAN, Edward J.

Closed Civ-1972-433

~~Closed~~ Civ-74-445

Deft.
HELAK, Mr. E. F.

Civ-81-1075C

Pltf. Mr. Albert Citro

Deft.

HELAR, E., Officer

Civ-80-41

Lawrence Brown, Jr.

Deft.

Closed

Helberg, Fred E.

Civ. 1359

Deft.

HELBIG, Erich H.

Closed Civ-1972-538

Closed

Plff.

Held, Adelaide C.

Civ. 3988

Plff.

0164784

Held, Carol

Civ. 9415

Plff.

Held, Charles G.

Civ. 3988

Closed

Plff.

Held, Charles H.

Civ. 3988

Deft.

Helda, Charlotte

Closed

Civ. 3875

Pltf.
HELDA, Mary M.

~~Closed~~ Civ-79-641

Pltf.

HELDA, William H.

Closed

Civ-79-641

Deft.

HELD'S PASTRY SHOP CORP.

Civ-78-266

Deft.

Heldt, Mary

Closed

Civ. 1514

Plff.

Halenbrook, Arthur H.

Closed Civ. 9245

Deft.

HELENE CURTIS INDUSTRIES, INC. ^{Plaintiff} Civ-75-184

Deft.

HELPER, Robert P.

Closed Civ-75-91

Closed

Deft.

Helio minerals, 3 dz. bottles

Civ. 1500

Plff.

Closed

Holland, Clayton L.

Civ. 3344

Pltf.

HELLEMS, James A.

Closed Civ-1972-487-A

Plff.

Closed

Hellems, Joseph P.

Civ. 9390 Civ. 9

Pltf.
HELLENSCHMIDT, Alice A.

Civ-82-41C

Deft. AVX Ceramics Corporation

Closed

Deft.

Heller, Carl - H. Norderpelt

Civ. 5823

B. "

5824

Deft.

HELLER, Edward H.

Misc.Civ. 80-211

Plff.

Closed =

Heller, Harry

Civ. 3459

Pltf.

HELLER, Jean N.

Misc.Civ. 77-84

Deft.

HELLER, Lawrence

Closed Civ-79-494

ptf

HELLERMAN, Leonard Michael

Civ 79-300

Deft.

HELLER TOOL COMPANY

Closed

Civ-1969-260

Deft.

HELLER, Whitney L.

close@Civ-76-190

Deft.

Closed

Hallerer, Joseph

Civ. 6847

Deft.
HELLERER, Richard G.

Closed

Civ-1966-5

Deft.

Class

Hellerer, Robert J.

Civ. 4890

Pltf.

HELLERMAN, Leonard Michael ~~Close~~Civ-79-300

Def't.
HELLMAN, F. Warren

Closed Civ-1968-359

Plff.

Hellman, Ollie E.

Civ. 3235

Deft.

HELM CONSTRUCTION, INC. Closed Civ-1968-282

Dept.

Class

Helm, Elizabeth

Civ. 3476

PLTF

CIVIL 80-996C

HELMICKI, Nancy

Proctor & Gamble

Pltf.
HELMAN, Jack

Closed
Civ. 11, 194

Deft.

Closed

Helminiak, John

Civ. 2646

Deft.

Closed

Helminiak, Stanley

Civ. 2646

Deft.

Closed

Helminiak, Teresa

Civ. 2646

Deft.

HELLMUTH, OBATA AND KASSABAUM,
INC.

Civ-79-555

Deft.

HELPER, Erwin M.

Closed Civ-76-122

Closed

Plff.

Helsel, William

Civ. 8371

Closed

Deft.

Helvering, Guy T.

Giv. 755

Plff.

Closeq

Hembree, Lottis G.

Civ. 3344

Deft.

Closed

Hemcaps for Relief of Hemorrhoids, 59 bottles

Civ. 3741

Deft.

Closed

Hemenway, Vinton S.

Civ. 4937

Deft.

HEMININGS, Oscar J.

Closed Civ-77-185

Deft.

HEMMINGS, Thelma

Closed Civ-77-185

PLTF

CIVIL 80-1024C

HEMPHILL, John E.

Erie Cty Corr. Facility
Erie Cty Sheriff Dept.

Deft.

Hempt Brothers, Inc.

Misc. Civ-80-83

RSE, Inc., etc.

Deft.
HEMPT, George F.

Misc. Civ-80-83

RSE, Inc., etc.

Deft.
HEMPT, Gerald L.

Misc. Civ-80-83

RSE, Inc., etc.

Deft.
HEMPT, Max C.

Misc. Civ-80-83

RSE, Inc., etc.

Pltf.

HENCHEN, George

Civ-81-861B(C)

Deft: Richard Schweiker etc.

Deft.

WENCINSKI, Anthony

Closed Civ-1973-438

Deft.

BENCINSKI, Mrs. Anthony

Closed Civ-1973-438

Pltf.

HENCINSKI, Elmer S.

~~Closed~~

Civ. 10,833

Classed

Plff.

Hencinski, John

Civ. 4775

Plff.

Hendel, Edward F.

Civ. 9767

11/20/57

Closed

Plff.

Hendel, Ruth J.

Civ. 9767

Dept.

Closed

Henderahott, Edwärd.

Civ. 3084

Deft.

Alec Henderson Inc.

Civ. 9950

Pltf.
HENDERSON, Calvin

Closed Civ-80-117

Harold J. Smith, Superintendent

Pltf.
HENDERSON, Calvin

Civ-80-119

Harold J. Smith & I

Deft.
HENDERSON, Carl D.

Closed
Civ. 11,122

Plff.

Closed

Henderson Cotton Mills

Civ. 7297

Deft.

HENDERSON, Eleanore J.

Closed

Civ-1966-137

Deft.

HENDERSON, Elizabeth

ClosedCiv-1973-540

Closed

Plff.

Henderson, Ethel M.

Civ. 3344

pltf

HENDERSON, Fannie

Misc Civ 79-50
Misc.Civ.79-66

PLFT.

HENDERSON, Fannie, Individually Misc Civ-79-115
and as Administratrix of the
Estate of O.M. Henderson,
Deceased

Pltf.

HENDERSON, Gerald T.

Closed

Civ-1971-510-A

010884

Plff.

Henderson, John

Civ. 8833

Deft.

Closed

Henderson, John O.

Civ. 6430

Closed 10,675

Closed 10,676

Closed 10,677

Closed 10,678

Logan Closed Civ-1967-228

Harden Closed Civ-1968-297

Mackey Closed Civ-1973-399

Deft.

HENDERSON, John T.
d/b/a The Queens Ransom

Closed Civ-1971-113

Plff.

Henderson, Leon

Closed

Civ. 1270

Deft.

HENDERSON, Melvin A.

Case:

Civ-1966-137

Deft.
HENDERSON, R. A.

Closed Civ-1971-404

Deft.

HENDERSON, R. J.

Supt. Auburn Correctional Facility,
Auburn, NY

Closed Civ-1972-597

Civ-75-254

Closed Civ-76-35

DEFT

CIVIL 81-1116E

HENDERSON, Robert

James Mitchell

Deft.

HENDERSON, Robert J., Supt.

Civ-81-524E

Kevin James Goode

Deft.

HENDERSON, Robert, Superintendent
Auburn Correctional Facility

Civ-81-507E

Domingo Bosque

Deft.

HENDERSON, Robert J.,
Supt. of Auburn
Correctional Facility

Civ-76-484

~~Closed~~ Civ-76-494

~~Closed~~ Civ-77-305

Civ-77-634

~~Closed~~ Civ-78-1

Deft.

HENDERSON, Robert J., Honorable Civ-81-256E

Willie Lee Ward

Deft.

HENDERSON, R. J.
Superintendent of Auburn
Correctional Facility

Closed Civ-1971-477
Closed Civ-1972-453
Closed Civ-1973-628

Deft.

HENDERSON, R. J., Superintendent

Auburn Correctional Facility

Closed Civ-80-25

Larry Bray

Deft.

HENDERSON, Robert J.

Civ-79-414

Deft.

HENDERSON, Robert J.

Closed Civ-80-277C

Frank Petry

Deft.
HENDERSON, Superintendent

Closed Civ-79-300
Closed Civ-79-592

Deft. Closed Civ-81-336E
HENDERSON, Robert J.,
Superintendent of the Auburn Correctional
Facility

Jodie L. Hamilton

Deft.

HENDERSON, Robert, Supt. of
Auburn Prison

Closed

Civ-81-145E

Walter Sher

DEFT

CIVIL 80-1048C

HENDERSON, Robert J., Supt. Auburn

Leonard Russell

Deft.

HENDERSON, Robert J.
Superintendent, Auburn
Correctional Facility

Closed Civ-1971-363

Closed Civ-1971-417

Closed 11,306

Closed Civ-1971-472

Coleman Closed Civ-1971-475

Blair Closed Civ-1971-531

Closed Civ-1972-8

Ferrari Closed Civ-1972-40

Williams Closed Civ-1972-195

Watkins Closed Civ-1972-402

Putmon Closed Civ-1973-372

Closed Civ-75-340

Closed Civ-76-313

Closed Civ-79-121

Deft.

HENDERSON, Robert J.

Civ-81-432E

Eddie White

Deft.

HENDERSON, Robert J.,
Superintendent, Auburn
Correctional Facility

Closed Civ-80-980E

Elijah Grant

Deft.

HENDERSON, Robert J. Supt. Closed Civ-1972-590
Auburn Correctional Facility

| | |
|-----------|---------------------|
| | Civ-1973-68 |
| | Civ-1973-80 |
| Lombardi, | Closed Civ-1973-536 |
| | Closed Civ-74-39 |
| | Closed Civ-74-158 |
| Bilello | Closed Civ-74-453 |
| Doud | Closed Civ-75-66 |
| Martinez | Closed Civ-75-254 |
| Lamite | Closed Civ-75-278 |
| | Closed Civ-75-301 |

DEFT

CIVIL 80-390 jtc

HENDERSON, Robert J., Supt. Auburn Corr.
Facility

Ali Muhammad

DEFT

~~Closed~~ CIVIL 80-756C

HENDERSON, Ronald J.

USA

Deft

Civ-82-291B(E)

HENDERSON, Robert J. Superintendent
Auburn Correctional Facility

Pltf Paul Thomas, Jr.

Def't.

HENDERSON, Robert J., Superintendent

Auburn Correctional Facility Civ-81-542B(E)

Pltf.: Theodore E. Duell, Jr.

Flff.

Henderson, Talmadge Gordon

810888
Civ. 8923

Closed 9178

9468

9539

Pltf.

HENDERSON, Thelma

Closed Civ-79-510

Deft.

HENDERSON, Superintendent

Classified
JLOS
Civ-77-521
Civ-78-249

Pltf.

HENDERSON, Thomas L.

Civ-80-1114B

Patricia Harris, etc.

Pltf.

HENDERSON, William D.

Closed Civ-1971-311

Deft.

HENDRICH BUILDING SYSTEMS, INC. ~~closed~~ Civ-77-589

Deft.

HENDRICH, INC.

Class Civ-77-589

Degt.

HENDRICH, John H.

closed Civ-77-589

Deft.

Closed

Hendrich Construction Inc. * Pacific - Civ. 6735

Closed So. Fireproofing 8434

Plff.

Hendricks, Lola Carter

Closed

Civ. 3344

Pltf.

HENDRICKSON, Thomas

Closed Civ-1972-413

pltf

HENDRIE & COMPANY LIMITED ⁰⁸⁵⁰⁷⁰ Civ 79-232

Plff.

Hendrix, Hubert S.

Closed

Div. 3344

PLTF

CIVIL 81-91E

HENDRIX, Eleroy

Harold J. Smith; Deputy James; Deputy Feitz;
Capt. Cochran; Lt. Walker; C/O Falcone;
C/O Abraham Handsome; Sgt Wolff; C/O Behiel

Plff.

Closed

Hendrix, James L.

Civ. 3344

Caused

Plff.

Hendrix, Ruby Roe

Civ. 3344

Pltf.

HENDRIX, Thelma

Closed Civ-75-226

Dept.

Closed

Henel Bros. Kenmore Dairy, Inc.

Div. 1991

Deft.

Closed

Henel, Joseph L.

Civ. 1991

Deft.

Hen-Gar Construction Corp. Aetna-
~~Casualty & Surety Co.~~

Civ. 78-463

Pltf.

HENGERER, Dr. Arthur D.

Civ-77-646 B

(E)

Pltf.

HENGERER, Dr. Arthur S.

Civ-77-646 B

(E)

DEFT

Class³

CIVIL 80-744C

HENGERER, Edward, Jr.

USA

Deft.

Closed

The Wm. Hangerer Co.

Civ. 6084

Plff.

Closed

William Hengerer Co. Division

Civ. 10159

Deft.

HENGEVELD, George

~~Closed~~

Civ-78-549 B

Deft.

HENHOUSE, Hilton
a/k/a HILTON HENLAWK

Closed Civ. 10,783
74-396

Deft.

HENKEL, Francis M.

Closed Civ-1968-135

Closed Civ-1968-136

Deft.
HENKEN, Milton

Closed Civ. 11,000

Deft.

~~6106~~

Henkin, Harry

Civ. 6106

Pltf.

HENLEY, Yvonne

Closed Civ-75-74

Deft.
HENNE, Frank R.

Closed Civ. 10,614

Deft.

HENNE, Frank R., M.D.

Closed

Civ-1970-214

Pltf.

HENNEGAN, Michael

ClosedCiv-74-146

Deft.

HENNENBERG, Phillip, Corr. Lt.

Civ-81-184E

Carmelo Morales

Deft.

HENNENBERG, R.W.
member of N.Y.S. Dept.
of Correction

210800 Civ-1973-489

Deft.

HENNEBERG, Roy., SGT.

JTE

Civ-80-373

George Arce

Deft.
HENNENBERG, Sgt.

Civ-81-39E

Richard Utley

Deft.

HENNENBERG, Sargent

Closed Civ-1973-558

Closed Civ-77-241

Pltf.

THE COUNTY OF HENNEPIN

Misc.Civ.79-31

DEFT

CIVIL 80-763C

HENNEBERG, 'John' (1st name unk)

Harold Konigsberg

Pltf.

HENNER'S LIQUOR STORE AND
INTERNATIONAL WINE ROOMS, INC.

Case Civ-76-281

Daft.

77592

Hennessey, Dean R.

So. Bflo. Ry.

Civ. 8733

Detroit-Pitts.

77592 8889

Plff.

Closed

Hennessey, James G.

Civ. 4786

PLTF

CIVIL 81-1049E

HENNESSEY, James

So Bflo Railroad

Pltf.

HENNESSEY, John

Civ-79-36

deft.

HENNESSEY, William C., individually & ^{Closed} Civ-78-152
commissioner of NYSD of Transportation

Closed CIV-78-652E

Deft.

Misc.Civ. 81-211

HENNESSY INDUSTRIES, INC.

Deft.

HENNESSY, Richard A., Jr.,
District Attorney, Onondaga
County, New York

Closed Civ-80-987C

Martin C. Landesman

Deft.

~~State~~

Hennig, Howard W.

Civ. 4210.

Pltf.

HENNIG, Marion

Closed Civ-77-299

Dept.

Civ.

Hennig, Ruth A.

Civ. 4210

Plff.

Henning, Robert C.

Closed

Civ. 3379

Deft.

HENNINGBERG Sgt.

Closed Civ-1973-514

Deft.

HENNIX, Amos

Closed Civ-1971-576

Dept.

Closed

Henretta, Harry L.

Civ. 2417

DEFT

CIVIL 80-1058C

HENRICH, John W.

Irving Becker
Robert Kay

Dept.

Henrich Lumber Co. Inc.

Closed

Div. 2629

DEFT

CIVIL 80-1058C

HENRICH, Ralph E.

Irving Becker
Robert Kay

Dept.

Henrich & Son, Co.

Civ. 1397

Deft.

HENRIETTA BUILDING SUPPLIES, INC.

Closed Civ-78-211

HPB

Pltf.

HENRIETTA RIVER AREA ASSOCIATION

Closed civ-75-177b

Pltf.

HENRIKSEN, Bernice

Closed Civ-76-286

Deft.

Closed

Henry, Annie C.

Civ. 6925

Deft.

HENRY, Carl

~~1000~~ Civ-78-58

PLTF

CIVIL 81-1008E

HENRY, Chris

NFTA

NFT Metro

Closed

Deft.

Henry, Frances

Civ. 7934

Deft.

Cases

Henry, Fred W.

Civ. 5013

Deft.

Closed

Henry, Frederic T.

Civ. 7172

Closed

7188

Deft
HENRY, George

Civ-82-79B(E)

Pltf Richard Gaskin

Pltf.

HENRY GILLEN'S SONS
LIGHTERAGE, INC.

Closed Civ-1971-302

Deft.
HENRY & HENRY, INC.

Closed
Civ. 11,101

Pltf.

HENRY, Howard

Closed Civ-75-193

Pltf.

HENRY, James

closed Civ-75-322

Deft.

HENRY, James

Closed Civ-74-574

Deft.

Henry, John E.

Civ. 10304

~~closed~~

Deft.

Closed

Henry, Louise

Civ. 7934

Closed

Deft.

Henry, Noah

Civ. 7934

Plff. _____

Henry R. Keller Associates, Inc.

Civ. 9253....

Deft.

HENRY, Robert D.

Civ-74-414 B

(E)

918884

Dept.

Henry, Stanley George

Civ. 9642

Deft.

HENRY, Thomas G.

Case Civ-79-455

Pltf.

HENRY, Thomas H.

Case Civ-76-233

Deft.

HENRY, Walter, Pres. of the Bd. of Ed. Hamburg

~~Closed~~ Civ-77-146

JTC

Petitioner

HENRYHAND, Simon

CIV-80-663B

Harold J. Smith

PLTF.

Closed CIV. 79-530

HENRYHAND, SIMON

v. Harold J. Smith

Pltf.

HENRYHAND, SIMON

Closed Civ-75-251

Closed Civ-76-551

Closed Civ-78-197

Closed Civ. 78-442

Civ-79-335

Deft.

HENRY'S DRIVE-IN, INC.

Civ-1971-481

Deft.

Henry's Market

Closed Civ. 3106

DEFT

CIVIL 81-1067E

HENS & KELLY, INC.

Marie Maida

Dept.

HENS & KELLY, INC.

Closed Civ-1973-434

Closed

Plff.

Hens & Kelly, Inc.

Civ. 10162

Closed

Dept.

Henschell, Henry

Div. 2663

Plff.

~~Class~~

Henschell, Richard L.

Civ. 9575

PLTF

CIVIL 81-828E

HENSCHKE, Paul R.

Secy of HHS

Deft.

HENSEL, Arthur

Closed

Civ-1971-438

Plff.

Hensel Transfer & Warehouse Co.

Civ. 4672

Dept.

Henseling, Alfred

Div. 977

Deft.

HENSON, Annie R.

Closed Civ-80-747B

U.S.A.

Deft.

HENSON, Kathryn F.
a/k/a Kay Henson

Closed

Civ-1966-84

Plff.

Henson, Lewis G.

Closed

Civ. 3344

Pltf.
HENTOFF, Nat

Closed Civ-1971-132

Plff.

Closed

Hentschel, Cecelia

Civ. 4328

Closed

Plff.

Hentschel, Jerome

Civ. 4328

Pltf.

HENTZ, Thomas A., Jr.

Closed Civ-1971-205

Closed

Deft.

Henwood, Stanley E.

Civ. 9138

Deft.

HEPBURN, Samuel

Closed Civ-75-105

Civ-75-106

Plff.

Hepp, Irene J.

Closed

Civ. 7484

Deft.

Closed

Heppel, Jean

Civ. 6917

Closed

Dept.

Heppel, Herbert

Civ. 6917

P. Itf.

HEPPNER, Bessie

Close#Civ-77-423

Pltf.

The HERALD SQUARE MUSIC COMPANY^{osed} Civ-78-144

Plef.

HERB, John W.

ClosedCiv-78-259

Pltf.
HERBECK, Joyce

Civ-82-135C

Deft. The Board of Education of the City
School District of the City of Buffalo
& 1

Pltf.

HERBERT F. DARLING, INC. ClosedCiv-77-517

Def't.

THE HERBERT F. DARLING,
INC.

Closed Civ-1970-583

Piff.

"Closed"

Herbert, John J.

Civ. 6013

Deft.

HERBOLD, Michael

Closed Civ-76-150

Deft.

HERBRECHT, J.

~~Closed~~Civ-1973-311

DEFT

Closed CIVIL 80-1089C

HERCULES, INC.

PAUL ANGRISANO ETAL

Dept.

Hercules Powder Co.

Closed

Civ. 8984

Closed

Civ. 9156

Deft.
HERCULES INCORPORATED

Civ-81-27B **Closed**

Richard Lewandowski
Monica Lewandowski

DEFT

~~Closed~~CIVIL 80-391 jtc

HERCULES, INC.

Gregory M. Clemons & Barbara A. Clemons
behalf of Jennifer Clemons

Deft.

HERCULES SALES LTD.

JTC
Closed Civ-78-46

Dept.

Hercules Trading Corp.

Civ. 8984

Civ. 9156

Plff.

Closed

Herdeg, Howard B.

Civ. 9970

Deft.

HERDENDORF, James W.

Closed Civ-75-371

Closed

Deft.

Herer, Harvey

Civ. 9001

Deft.

Closed

Herkert, Herman Wilhelm

iv. 4292

Closed

Deft.

Herkimer, William E.

Div. 7990

Pltf.
HERKO, John, Jr.

Closed Civ-81-227E

Norfolk & Western Railway Co.

Pltf.

HERLAN, Franklin O.

Closed Civ-1967-243

Deft.

HERLIHY, J. Clarence

Closed Civ-1971-576

Plff.

Closed

Herlihy, J. Gordon

Civ. 8273

Plff.

Herlihy, M. Louise

Civ. 8273

Deft.

Closed

Herman, Betty

Civ. 7596

Closed

Deft.

Herman, Charles W.

Civ. 7596

Deft.

HERMAN, Fred A

210884 Civ-1973-135

Deft.

HERMAN, Frederick A.

Closure Civ-77-49

Closed

Plff.

Herman Golanty Co.

Civ. 4270

Deft.

HERMAN, H. Robert

Civ-77-135

Plff.

Herman, Harry T.

Civ. 6495

Dept.

Closed

Herman, Irving

Div. 763

Deft.

Closed

Herman, Jacob

Civ. 4296

PLTF

CIVIL 80-679C

HERMAN, Jerry

Pleasures & Pastimes, Inc.

Pltf.

HERMAN, Jerry

Closed Civ-80-785B

Packaged Country Music, Inc.

Abe Hamza

Pltf.
HERMAN, Jerry

Closed Civ-79-983 E

Pltf.

HERMAN, Jerry

Civ-1971-380

Closed Civ-1972-240

Closed Civ-1972-312

Closed Civ-1972-624

Closed Civ-1973-560

Closed Civ-78-749

Pltf.

Local Civ. 78-497 JTE

Herman, John

Deft.

Class

Herman, Morris

Civ. 5407

Plff.

Herman, Olive M.

Closed

Civ. 3373

Deft.
HERMAN, R.

Closed Civ-1970-428
Closed Civ-76-298

Pltf.

HERMAN, Stanley J.

Closed Civ-1970-527

Closed Civ-1971-195

Plff.

Closed

Hermann, Leo S.

Civ. 1881

Closed

Deft.

Hermann, Tessie B.

Div. 2777

Closed

Plff.

Hermans, Charles

Civ. 4848

Plff.

Closed

Hermanson, John A.

Civ. 8959

Plff.

010900

Hermanson, Lavina

Civ. 8959

Closed

Dept.

Hermenet, Adrian

Div. 127

Deft .

Class

Hermet, Mary Marie

Civ. 127

Plff.

Closed

Hermes, Jacob

Civ. 4792

Deft.

HERMS EQUIPMENT CORP.

Closed

civ-1967-63

HERMSDORFER, James R., Sr. Misc.Civ.82-153

Pltf.

AMERICAN MOTORS CORP.,
AMERICAN MOTORS SALES CORP.
AND JEEP CORPORATION

PLTF

CIVIL 80-382

jtc

HERNANDEZ, Angelo

Elizabeth Smith
Harold J. Smith, Supt. Attica
J.E. Cochrane, Capt.
R. McClellan, Sgt.
A. Lippold, Lt.
D. Frisbie, Corr. Counselor

Deft.

HERNANDEZ, Benjamin

Closed

Civ-1969-222

Pltf.

HERNANDEZ, Bridget A.

Closed

Civ-80-875E

Reliance Equities, Inc.

Pltf.
HERNANDEZ, David F.

Closed
Civ-80-875E

Reliance Equities, Inc.

Pltf.

HERNANDEZ, Genaro

Closed

Civ-1970-484

Pltf.

HERNANDEZ, George

Misc.Civ.-76-91

Close#Civ-76-499

Pltf.

SERNANDEZ, Isaac

Closed Civ-1970-394

PLTF

Closed CIVIL 80-346 E

HERNANDEZ, John

SEE: CIV-80-345E

C.O. LeBaion

C.O. Miller

" Seymour

Sgt Donnelly

Lt. Walker

pltf.
HERNANDEZ, Johnny

Civ-80-345

Harold J. Smith, et al.

Pltf.

HERNANDEZ, Margaret

Closed Civ-76-321E

Deft.

Closed Civ. 78-453

Hernandez, Perez, Victor M.

Pitt.

HERNANDEZ, Rafael

Closed Civ-75-239

Pltf.

HERNANDEZ, Ralph

ClosedCiv-75-239

Plff.

Closed

Herndon, E.H.

Civ. 3344

pltf.

HERNDON, Edward

pecoto Civ 78-620

HERNDON, EDWARD JR. pltf. Closed Civ. 79-191

Deft.

HERNDON, Edward

Closed Civ-75-454

Revol^u Civ, 78-474

Deft.

HERNDON, Edward

Civ-80-297

James K. Wardlaw

Plff.

Herndon, Mary

Closed

Civ. 3373

Plff.

~~Closed~~

Herniman, Kathleen Elizabeth

Civ. 5765

Deft.

HERZOG, Bernard L.

Civ-1972-223

Plff.

Herold, Fred

Civ. 3235

Dept.

Class

Herold, Paul J.

Div. 240

Deft.

HEROLD, Ross E., M.D.
Director, Dannemora
State Hospital

Closed Civ-1969-352

Deft.
HERON, George

Closed Civ. 10,433

Deft.
HERR, Ann

Closed Civ-1970-554

Deft.

Herr, M. W.

Civ. 7409

Closed

Plff.

Closed

Herr, Michael

Civ. 10140

pltf

HERR, Michael W.

Civ 79-8

DeFT

Blanchette

Pltf.

HERR, Michael W.

~~Closed~~

Civ-1966-65

Deft.

HERR, Michael W.

Closed Civ-1970-554

HERR, Richard L.

Closed Civ-76-45

Deft.
HERR, Walter

Misc. Civ. 79-90

Pltf.
HERRELL, August

Civ-82-324C

Deft. Thomas A. Coughlin III, Commissioner
of the Department of Correctional
Services

Pltf.
HERRELL, August

Civ-82-300C

Deft. Carl James, Superintendent for Security,
et al.

Pltf.
HERRELL, August

Civ-82-99C

Deft. Corrections Officer Boseiario

PLTF

CIVIL 81-874E

HERRELL, August

Gov't of State of N.Y.

Plff.

Closed

Herren, Julius Franklin

Civ. 3344

JTC

PLTF

CIVIL 80-395

HERRERO, Oswald Rendon

State University of N.Y. at Bflo.

Closed

Deft.

Herrick, Ellen A.

Civ. 1221

Deft.

Class

Herrick, Howard

Civ. 5870

Plff.

Herring, Ann

Civ. 8172

Closed

Deft.

| | |
|--------------------------|-------------|
| Herring, 54 boxes | Civ. 1604 |
| 2 " | 1613 |
| 60 " | 1614 |
| 90 " | 1615 |
| 119 " | 1616 |
| 15 " frozen | 4374 |
| 5847 Lbs. Frozen Dransos | Closed 4358 |
| 178 boxes Kippers | 2037 |

Deft.

HERRING, John, LT & Supervisor
of Detention Unit

JTC

Civ-80-408

Douglas E. Lee

Pltf

MISC CIV 84-70

HERRING, PHYLLIS J. , Administratrix of
the Estate of ROBERT J. HERRING, Deceased

Deft Union Chemical Division, Union Oil Co.

Pltf.

HERRINGTON, Carl Lorenzo

Civ-79-821

B
(C)

Pltf.

HERRINGTON, Chiquita,

an infant, by her mother Senita Scott

Civ-79-821

B(c)

Pltf.
HERRINGTON, Curtis Lavon

Civ-79-821 *B*
(c)

Pltf.
HERRINGTON, Robert

Closed
Civ. 11,598

Pltf.

HERRINGTON, Robert A.

Closed Civ-1967-238
Closed Civ-1968-221
Closed Civ-1972-431

DEFT

CIVIL 81-684C

HERRIOTT TRUCKING CORP.

Freight Drivers, Helpers, etc Loc1 375
Samuel Salvo; Walter Burnsworth; William Lopez
Howard Sexton

Pltf.

HERRIOTT TRUCKING COMPANY, INC.

Closed

Civ. 11,297

Plff.

Herrmann, Clayton

Civ. 3235

Deft.

HERRMANN, Edward J.

Clo^{so} Civ-1972-486

Deft.
HERRMANN, Marie A.

Case Civ-1972-486

Plff.

Herrmann, Michael F.

Civ. 3235

PLTF

CIVIL 81-989E

HERRON, Betty T.

City of Buffalo

Clement Chen

LNC Development Corp

Bflo Hotel Dev. Venture, d.b.a Bflo Hilton

Dept. .

Class

Herron, John W.

Civ. 4400

Deft.

HERSCH COLD STORAGE COMPANY

MiscCiv-77-9

MiscCiv-77-10

Plff.

Closed

Hersch, Madeleine G.

Civ. 10,065

Plff.

Hersch, Sidney H.

10080

Civ. 10,065

Dept.

Closed

Allan Herschell Co., Inc.

Civ. 5812

Gwaltney

Closed 8747

Pltf.

HERSEY, Arthur

~~Closed~~

Civ. 11,708

Deft.

HERSHEY BEARS

Cloned Civ-77-544

Deft.

HERSHEY, General Lewis B.

Closed

Civ-1968-156

Deft.
HERSMAN, Walter C.

Closed Civ-79-514

Deft.

HERTEL PRESS, INC.

Civ-79-730

Deft.

HERTIENNE, Linda J.

Closed Civ-80-633E

United States of America

Deft

HERTZ, INC.

Closed CIV 79-1006 *JTE*

*John Bruce McKay

Deft.

Hertz Corp.

Civ. 8252

Closed Civ-74-517

17 0000

Daft.

Harz, George W.

Civ. 9790

Plff.

Closed

Herzog, Charles P.

Civ. 3373

Deft.

Closed

HERZOG PIPE COMPANY

Civ. 10,365

Plff.

Closed

Heskell, William J.

Civ. 3857

Pltf

MISC CIV 84-128

HESS OIL VIRGIN ISLANDS CORP. et al

vs. INGERSOLL-RAND CO., Deft/3rd prty pltf

Third/Party

Deft

UNIVERSAL OIL PRODUCTS CO.
et al

Deft:
HESS, Barrett

Closed Civ-74-549
Civ-77-135

Closed

Deft.

Hess, Doll F.

Civ. 1222

Deft.

Closed

Hess, Harry Edwin

Civ. 4688

Closed

4689

Pltf.

HESS, James E.

Close Giv-1967-87

Pltf.

HESS, Rose Ann

Civ-76-163

116
Pltf.

HESSE INDUSTRIAL SUPPLY, INC. Closed Civ-77-11

DEFT

CIVIL 82-255E

HESSE, Elizabeth M.

USA

DEFT

CIVIL 82-255E

HESSE, John D.

USA

Deft.

HESSEL, Lesley

Civ-81-664E

Pltf: Donald R. Jermosen

Deft.

⌘ Closed

Hessen, Tebet

Div. 2471

Pltf.

HESSNEY, Isaac

Closed Civ-1971-407

Pltf.
HESSON, Brent

Closed Civ-75-10

Pltf.

HESSON, Carol Ann

Closed Civ-75-10

Pltf.

HESSON, Frances

Closed Civ-75-10

Pltf.

HESSON, Gerald H.

Closed Civ-75-10

Pltf.
HESSON, Howard

Closed Civ-75-10

Pltf.

HESTON, Lawrence

Closed Civ-74-408

Plff.

Closed

Hetenyi, George

Civ. 6107

Closed 6161

closed 10,082

closed 10,241

Closed 10,757

Closed 10,829

Closed 11,814

Plff.

Closed

Hetherly, Ruth G.

Civ. 3373

Deft.

Hatner, Joseph

Closed

Civ. 3628

Pltf.

HETRICK, Jack E.

~~Closed~~ Civ-78-211 *HPB*

PLTF

CIVIL 80-1094C

HETZEL, Virginia, individually and as
guardian ad Litem of FRANK SAWALLICK

U-Haul International

Pltf.

HETZEL, Virginia, individually Civ. 80-1166E
and as Guardian ad Litem of
Frank Sawallick

Warrington Equipment Manufacutring Co.

Pitf.

**Hatzel, Virginia (Individually and as
guardian ad litem of Frank Sawallick)**

Civ. 78-416

Dept.

"Closed"

Hetsinger, John

Civ. 8158

Deft.

Heuer, David C.

Civ. 3181 ^{Closed}

57 ~~6188~~

Deft.

David C. Heuer & Sons

Civ. 3181

Deft.

Heuer, Elmer G.

Closed

Civ. 3181

Deft.

Closed

Heuer, Louis N.

Civ. 3181

closed

Deft,

Heughes Co. Inc., F. L.

Civ. 7735

Pltf.
HEUMANN, Ronald W.

Closed Civ-1972-33

Deft.

Heusinger, Henry

Closed

Div. 2427

Deft.

Heusinger's Restaurant

Case No. Civ. 2427

Plff.

Closed

Heusinger, Richard George

Civ. 7890

Plff.

Closed

Heusinger, Robert H.

Civ. 5363

Deft.
HEWITT, Bernice

Closed Civ. 10,792

Doft.
HEWITT, Daniel Eugene

Civ. 10,985 closed

Dept.

Hewitt, Edna

Div. 977

Deft.

closed

Hewitt, Everett

Civ. 7934

Deft.

HEWITT, Hon. Gerald S.

Closed Civ-1969-42

Deft.

HEWITT, J. Paul

Closed Civ-75-112

Closed

Dept.

Hewitt, Muriel

Civ. 7934

Deft.

HEWITT-ROBINS DIVISION
LITTON INDUSTRIAL
SYSTEMS, INC.

Closed Civ-75-241 *c*

Deft.

Closed

Hewitt-Robins Inc.

Civ. 3315

Closed

Deft.

Hewitt, Silas

Civ. 7934

Deft.

Closed

Hewitt, True Nelson

Civ. 9560

Closed

Deft.

Hewitt, Viola

Civ. 7934

Deft.

Hewson, Charles F.

Civ. 1965

Pltf.

HEWSON, Clifford William Closed Civ-1972-635

Plff.

Closed

Heybaek, A.J.

Civ. 3344

Deft.

Heydweillar, William

Closed

Div. 2848

Closed

Plff.

Heyer, George H.

Civ. 6558

Deft.

Closed

Heyman, Benjamin

Civ. 499

502

Closed

Flff.

Hiatt, Jack

Civ. 9141

Plff.

Hiatt, Lambert

Civ. 9141

016808

Dept.

Higwatha Inn

Civ. 9352

Pitf.

HIBBITT, Sam E.

Closed Civ-1968-230

Pltf.

HIBBITT, Sam E. Jr.

Closed

Civ-1967-226

JTE

Pltf.

HIBIT, Lewis, Supplemental
Unemployment Benefit Trust
Fund; Pension Trust Fund; and
Health Trust Fund (P.D.C. No. 4)

Civ-80-406

Millwork Services, Inc.

Deft.

HIBSCHMAN, Richard

ClosedCiv-76-167

Plff.

Hibschweiler, Joseph

Civ. 3235

Pltf.
HICKEY, Eileen

Closed Civ-1968-268

Blff.

Closed

Hickey, Eve Byron

Div. 2703

DEFT

Closed CIVIL 81-958E

HICKEY-FREEMAN COMPANY, INC.

Salvatore Faraci

Deft

Closed CIV-79-1018

Closed 80-1170C

HICKEY-FREEMAN COMPANY, INC. et al

Deft.

Hickey-Freeman Co., Inc.

~~Closed~~ Civ-79-1023 B

Deft.

HICKEY-FREEMAN COMPANY, INC.

Closed Civ.-1973-391

Def't
HICKEY, Lawrence J.

Div-82-231B(E)

Plt'f USA

Deft.
HICKEY, Paul

Closed Civ-1971-509

DEFT

Closed CIVIL 80-445C

HICKIN, Gerald

Robert Danforth, etc.

Deft.

Closed

Hickler, Mrs. Grace

Civ. 5253

5254

Closed

Plff.

Closed

Hickman Developments, Inc.

Civ. 5774

Piff.

Closed

Hickman Industries, Inc.

Civ. 5774

Deft.

Closed

Hickman Industries, Inc.

Civ. 4635

Plff.

Closed

Hickman, Pauline Skinner

Civ. 3344

Closed

Plff.

Hickman, Roy S.

Civ. 9327

Deft.

HICKOK MANUFACTURING CO., INClosed Civ-1973-249
closed Civ-1973-458
Civ-1973-521

Deft.

Hickox, Charles

Closed

Civ. 1354

Pltf.

HICKS, Annie

Closed Civ-75-520

Deft

HICKS, Arthur L.

~~Closed~~ CIV 79-1010

*U.S.A.

Pltf.

HICKS, Clarence

Closed Civ-1971-526

Def't.

HICKS, Clifford C.

CC:

Civ-78-683

Plff.

Closed

Hicks, D. Allen

Civ. 3459

Deft.

Clood

Hicks, Dallas C.

Civ. 5718

5719

Deft.

HICKS, Emory

10860 Civ-74-225

Pltf.
HICKS, Henry J.

Closed Civ. 11,119

Pltf.

HICKS, Herbert

Closed Civ-1970-521

Pltf.

HICKS, Louis

Closed Civ-78-289

~~100~~. PTF

HICKS, Patricia

010004 CIV-77-570

Deft.
HICKS, Roy

Closed Civ-80-899E

United States of America

Deft.

Closed

Hicks, Sylvia M.

Civ. 5718

5718

Pltf.

HICKS, Theresa

Civ-75-132

Deft.
HICKS, Wesley L.

Closed Civ-82-8C

Pltf. United States of America

Deft.
HICKS, Wesley L., Jr.

Closed Civ-82-8C

Pltf. United States of America

Plff.

Closed

Hicks, William

Civ. 8551

11,622 Closed

11,723 Closed

11,732 Closed

Civ-1966-201 Closed

PLTF

Closed CIVIL 80-464C

HIDALGO, Luis, Jr.

Capital Cities Communications, Inc.

Pltf

Civ-82-147B(C)

HIDEOUT RECORDS and DISTRIBUTORS, INC.

Deft Rose Garden Bowl, Inc. & 1

Pltf

Civ-82-33B(E)

HIDEOUT RECORDS and DISTRIBUTORS, et al

Deft Len's Tom Jones Tavern & Len Cipriana

Pltf.

HIDEOUT RECORDS AND
DISTRIBUTORS INC.

Civ-81-503B(E)

Deft: Astro Radio Communications Ltd. & 1

PLTF

Closed CIVIL 81-381E

HIDEOUT RECORDS & DISTRIBUTORS

Wooden Nickel Lounge of Olean

Pltf.

HIDEOUT RECORDS AND
DISTRIBUTORS, INC.

Closed

Civ-81-907B(C)

Deft: 1600 Lyell Ave. Inc. & 1

PLTF

Closed CIVIL 80-714C 4/81

HIDEOUT RECORDS & DISTRIBUTORS, INC.

George Burda dba VIP Lounge

Plff.

Class

Hidy, Dorothea G.

Civ. 4878

Pltf.
HIGBY, Jean

Closed Civ-1967-154

Pltf.

HIGGENBOTHAM, Fred L.

Misc. Civ-76-63

Plff.

Higginbotham, Mary

Closed

Civ. 3344

PLTF

Closed CIVIL 80-168C

HIGGINS, Carolyn

Patricia Harris, Sec'y of HEW

Plff.

HIGGINS, Charles

Closed

Civ. 10,660

Deft.

HIGGINS, Daniel J.

Civ-1972-325

Closed Civ-75-2

Closed Civ-76-156

Deft.

HIGGINS, Edward

closed Civ-76-187

3rd Pty. Deft.

HIGGINS ERECTORS & HAULERS, INC

Closed civ-79-120E

DEFT

CIVIL 80-654E

HIGGINS ERECTORS & HAULERS, INC.

Laborers Local 91, Laborers Int'l Union of
North America, AFL-CIO

DEFT.

HIGGINS ERECTORS & HAULERS, INC. CIV. 78-806^B
(E)

Closed

Plff.

Higgins, Francis J.

Civ. 6188

Wilkins closed 10,394

Pltf.
HIGGINS, James

Closed Civ-1969-134

DEFT

Closed CIVIL 81-999E

HIGGINS, John P.

USA

Deft.

Closed

Higgins, Julia M.

Civ. 7105

Dept.

Closed

Higgins, Louis H.

Civ. 7105

Deft.

HIGGINS, Patricia

Closed Civ-74-240

Deft.

HIGGINS, Patrick

Civ-80-1082E

Buffalo Pipe & Foundry Corp., etc. & 1

DEFT

CIVIL 81-573C

HIGGINS, Thomas F., Undersheriff, Erie Cty

Christopher Battee

Deft.

HIGGINS, Thomas F.

Closed Civ-78-186

DEFT

CIVIL 80-184

HIGGINS, Thomas, Undersheriff of Erie Cty

James Hauser, Pro Se

Deft.

HIGGINS, Thomas F. Lieutenant
Buffalo Police Dept.

Civ-74-161

Deft.
HIGGINS, Walter M.

Closed Civ-1972-26

Deft.

William Higgins & Sons Inc. -Cargill Closed Div. 9516

Harris ~~Closed~~ 8909

Deft.

Closed

Wm Higgins & Sons, Inc.

Civ. 6909

~~HIGGINS~~

~~EMERY~~

Pltf.

HIGGINS, William J.

Closed Civ-1971-437

Deft.
HIGH HEELS

Closed

Civ-1970-106-A

Plff.

Closed

Highfield, George J.

Civ. 8262

Dept.

Highland Avenue Market

Closed ✓
Civ. 2781

Deft.

HIGHLAND HOSPITAL

Closed Civ-1968-112

Closed Civ-76-404

Deft.

HIGHLAND HOSPITAL OF
ROCHESTER

Closed Civ-1969-115

~~Closed~~ Civ 76-590

Dept.

Class

High Point Mills, Inc.

Civ. 6337

Pltf.

HIGHWAY EQUIPMENT COMPANY closed Civ. 11,503

Pltf.

HIGHWAY, John E.

Closed

Civ-1969-471

Deft.
HIGHWOOD SERVICES, INC.

Closed Civ-1970-408

Plff.

Closed

Higley, Howard H.

Civ. 543

Deft.

Closed

Higley, Robert

Civ. 4277

Deft.

HIGUERA, J. Gilberto, M.D. ~~Closed~~ Civ-76-129

Pltf.

Civ. 78-354

In Re Hijak Yards

(Bk. 78-36)

Pltf.

HILBISH, Russell W. Jr.

Closed

Civ. 11,821

Pltf.

HILBORN, Charles A.

Closed Civ-1972-306

Deft.

Hildebrandt, Philip

Civ. 977

Deft.

HILDEBRANDT, Warren J.

Closed Civ-1967-182

Closed Civ-1967-190

Closed

Plff.

Hilderbrandt, Emil

Civil 3313

Deft.

HILDERBRANDT, Richard G.

~~Close~~ Civ-79-905

Deft.

Closed

Hildyard, Joseph

Civ/ 5622

Plff.

Closed

Hilger, Williams S.

Civ. 3320

Closed

Deft.

HILL, Acton M.

Civ. 151

Pltf.

HILL AND RANGE SONGS, INC.

Closed

Civ-1968-62

Pltf.

HILL, Beatrice

Closed Civ-75-520

Plff.

Closed

Hill, Beatrice

Civ, 3373

Deft.

Closed

Hill, Calvin D.

Civ. 7655

Deft.

HILL, Carla, Secretary of
U.S. Dept. of Housing

Closed Civ-75-264

Pltf.

HILL, Catherine

Civ-80-976B

Patricia Harris etc

Deft.

HILL, Charles B., Jr.

Civ-80-1126E

Joseph R. Notoro

Deft.

HILL, Charles B., Sheriff of
Cattaraugus County, and/or
his Agents

closed Civ-1973-17
closed Civ-1973-612

Pltf.

HILL, Charles Leon

Closed Civ-1971-507

Pltf

MISC CIV 83-117

HILL, Christopher A.

Def't Merrell_Dow Pharmaceuticals, Inc.,

Pltf.

HILL, Dean C.

Civ-79-995 B(E)

ptf.

HILL, DEAN C.

5/1/78
CIV. 78-806B
(E)

PLTF

CIVIL 80-1143C

HILL, Diane

Fred Buscaglia
Barbara Blum

Plff.

Hill, Donald

Closed

Civ. 3373

Pitf.

HILL, Donnee C.

Closed Civ-75-437

Deft.
HILL, Dorcas Ann

~~Closed~~

Civ. 10,796

Deft.

HILL, Earl

Case Civ-78-747

Pltf.
HILL, Edward

Civ-1966-185^{Closed}

Closed

Deft.

Hill, Emily

Civ. 7934

Deft.
HILL, Emmett C.

Closed Civ-80-41

U.S.A.

Deft.
HILL, Ernest

Closed Civ. 10,532

Deft.

Civ. 8774

Hill, Ethel M.

Civ. 8774

Plff.

Closed

Hill, Evelena C.

Civ. 3344

Pltf.

HILL, Ferris Ray Jr.
(CR-1968-28 & CR-1968-29)

Closed Civ-1970-124

Pltf.

HILL, Flozell, Jr.

Civ-79-549

Deft.
HILL, Freddie L.

Closed Civ-79-848

Deft.
HILL, Gary

Closed Civ-1971-40

Deft.

Hill, Gordon

Civ. 4965

Closed

Closed

Dept.

Hill, Harold

Civ. 2432

(2)

Plff.

| | | | | |
|-----------------|----------|--------|------|------|
| Hill, Harold W. | - Miller | Closed | Civ. | 3078 |
| | Wahl | Closed | | 3208 |
| | Wahl | Closed | | 3209 |

Plff.

| | | | | |
|-----------------|------------|--------|------|------|
| Hill, Harold W. | - Goldberg | Closed | Civ. | 3055 |
| | Mutton | Closed | | 3056 |
| | Dare | Closed | | 3072 |
| | Muhs | Closed | | 3073 |
| | Zabel | Closed | | 3074 |
| | Merlau | Closed | | 3075 |
| | Hayes | | | 3076 |
| | Shultz | Closed | | 3077 |

Pltf

HILL, Howard R.

Closed Civ-79-690E

Pltf.
HILL, Irvin G.

Closed

CIV-80-439B

Patricia Harris

Pltf.

HILL, James

Closed Civ-1973-466

Pltf.

HILL, James F., Jr.

Closed Civ-1971-339

Closed Civ-1971-374

Closed Civ-1972-190

Pltf.
HILL, John

Closed Civ-1972-172

Deft.
HILL, John N.

Closed Civ-1969-388

Pltf.

HILL, Larry

Closed Civ-1973-440

Pltf.
HILL, Leo

Closed Civ-79-993 E

Deft.

Civ-81-135B (E)

HILL, Leon, Individually and as an Employee,
Assistant, Agent and/or Deputy of the
Sheriff of the County of Monroe

James Whelehan, et al

Deft.

HILL, Lieutenant

Closed Civ-197309

Pltf.
HILL, Mary

Closed Civ-79-690 E

Dept.

Hill, Mary

Civ. 9612

closed

Pltf.

HILL, Michael

Closed Civ-1973-323

~~1978-157~~

Plff.

Closed

Hill, Ollie B.

Civ. 3344

Piff.

Closed

Hill, Owen T.

Civ. 2043

Deft.

HILL, Rand d/b/a ART COM GRAPHICS

Civ-79-730

Plff.

Hill & Range Songs, Inc.

Closed

Civ. 6944

Deft
HILL, Ray

Closed

Civ-82-13B(E)

Plft; Rayford Pearson

Deft.

Hill, Jr., Richard

Civ. 8774

210304

Deft.

HILL, Robert

Closed Civ. 10,532

Deft.

Closed

Hill, Robert H.

Civ. 9793

Plff.

Closed

Hill, Robert S.

Div. 2043

Pltf.
HILL, Silver

Closed Civ-1971-128

Deft.
HILL, Stanley C.

Closed

Civ-80-949B

U.S.A.

Deft.
HILL, Theodis

JTE
Closed Civ-80-392

United States of America

Pltf.

HILL, Tyrone

Closed Civ-74-576

Pltf.

HILL, Tyrone

Closed

Civ-1971-9

Dept.

Hill, Wallace

Civ. 977

Pltf.

HILL, Walter

Closed Civ-1972-260

Deft.

HILL, William E.

Closed Civ. 10,532

Plff.

Closed

Hill, William

Civ. 9693

Closed

11,109

Deft.
HILL, William J.

Closed Civ-1968-319

Ptff.

HILLAN, Emily J.

Closed

Civ-1970-5

Class

Dept.

Hillary, Lois M.

Div. 56

Plff.

Closed

Hillborn, Roy L.

Civ. 164

Dept.

Closed

Hillburg, Perry G.

Div. 1966

Deft.

HILLEL FOUNDATION AT UNIVERSITY
OF BUFFALO BUILDING
CORPORATION

Civ-79-607

Pltf.

HILLER, Eugene S.

closed Civ-1972-321

Deft.

HILLERY, Joseph

Closed Civ-78-245

Pltf.

HILLERY, Joseph D.

Closed Civ-76-410

Deft.

HILLERY, Joseph D.

Civ-1972-325

~~Closed~~ Civ-74-558

~~Closed~~ Civ-75-437

Civ-77-618

Deft.

HILLIARD, Barbara

Closed Civ-78-167

Pltf.

HILLIKER, Donald B.

ClosedCiv-1973-393

Plff.

Closed

Hilliker, George

Civ. 6170

Pltf.

HILLIKER, Mildred A.

Closed Civ-1973-393

Dept.

Hillman, Anna L.

Giv. 977

Deft.

Hillman, Elton

Civ. 977

Plff:

Closed

Hillman, Harold G.

Div. 3373

Plff.

Hillman, Mary B.

Closed

Civ. 3373

Deft.

HILLMILLER, William L.

Civ-1967-257

Deft.

HILLS, Carla A.

Close Civ-76-450

Deft.-

HILLS, CARLA ANDERSON as secretary of ~~Closed~~ Civ-75-177B
the Development of Housing and Urban ~~Closed~~ Civ-75-244
Development

Dept.

Class

Hills, David

Civ. 5685

Deft.
HILLS, George L. *closed* civ-81-33B(C)

U.S.A.

Deft.

HILLS, Gerald

ClosedCiv-1973-259

Deft.

Closed

Hillyard Chemical Co.

Civ. 8560

Plff.

Closed

Hilsman, Ossie P.

Civ. 3344

Pltf.

HILTBRAND, Ernest

Civ-1970-77

Pltf.

HILTBRAND, Grace A.

Civ-1970-77

Deft.

HILTON BOARD OF EDUCATION OF
HILTON CENTRAL SCHOOL

Civ-77-135

Deft.

HILTON CENTRAL SCHOOL

Closed Civ-74-312

Pltf.

HILTON, Edward Lee
a/ka Alonzo Robins

Closed Civ-79-788

Closed Civ-79-790

Deft.

HILTON FIRE DEPT.

Civ-77-135

Deft.

HILTON HERALD NEWSPAPER
OWNERS AND STAFF

Civ-77-135

Deft.

HILTON HOTEL CORPORATION
A Corporation

Closed Civ-1972-603
Closed Civ-74-395

Deft.

HILTON HOTELS, CORPORATION

Case: Civ-75-394

Deft.

PEOPLE OF THE VILLAGE OF HILTON

Civ-77-135

Deft.

TRUSTEES OF HILTON

Civ-77-135

Plff.

Closed

Hilton, William

Civ. 7758

Plff.

1980

Hilton, William E.

Civ. 8245

Pltf.

HILTS, Marjorie

Civ-80-572E

Patricia Harris, etc., et al.

Dept.

Hilts, Robert M.

Civ. 1359

Plff.

Closed

Himebaugh, Delbert D.

Civ. 539B

Deft.

HIMEBAUGH, Lyle B. Jr.

Misc.Civ-77-52
Misc.Civ-78-42

Deft.

HIMMELFARB, Ervin

Closed Civ-1967-182

Pltf.

HINCHY, Barbara I.

Civ-80-1123E

Centri-Spray Corporation

Pltf.
HINCHY, Clarence A.

Civ-80-1123E

Centri-Spray Corporation

Plff.

Closed

Hinchey, John

Civ. 8967

Civ-1967-147 Closed

Deft.

Civ-81-430B(E)

HINCKLEY, John W., Jr.

George E. Granger

Deft.

HINDENBURG, Sgt.

Closed Civ-80-927E

Alfred Monroe

Deft.

HINDS, Daniel P.

~~closed~~

Civ-1967-298

Def't.

HINDS, Diane C.

010982 , Civ-1967-298

Deft.

Closed

Hinds, Walter J.

Civ. 7992

Plff.

Hines, Gladys

Closed

Civ. 7553

Plff.

110482

Hims, Henry L.

Civ. 8617

Plff.

(2)

Hines, Henry Lee

Civ. 10,116 Closed

Plff.

Closed

Hines, Henry Lee

Civ. 7639

Closed 8321

Closed 8609

Closed 8679

Closed 8813

Closed 8882

~~Closed~~ 8925

9347

Closed

Deft.

Hines, Hubert S.

Civ. 7208

Closed

Plff.

Hines, Jackie Lucile

Civ. 3344

Deft.

Closed

Hines, John W.

Civ. 6250

Deft.

HINES, Johnny L.

Closed

Civ-79-493

Deft.

HINES, Joseph E, Jr. &
Richard E, Richards

Misc.Civ.82-101

Pltf.

Conrad S. Mikulec, Stanley I
Mikulec & Charlotte Mikulec

Pltf.

HINES, Pauline

closed Civ-77-602

Plff.

Closed

Hines, Willious F.

Civ. 7940

Plff.

Closed

Hines, Willious Frank

Civ. 6789
Closed 9757

Plff.

Hinesley, Lizzie S.

Closed

Civ. 3344

Plff.

Class.

Hiney, Glenn

Civ. 473

Pltf.

RING, William

Closed Civ-1972-171

Daft.

Closed

Hink, Jr., Andrew C.

Civ. 6749

Deft.
HINKS, Charles R.

Closed Civ-79-1001E

Pltf.

HINMAN, Eva

Closed&Civ-1973-582

Pitf.

HINMAN, James R.

ClosedCiv-74-341

Pltf.

HINMAN, James Robert

Civ-81-113E

SEE: CR-79-186

Pltf.

HINMAN, Karen

Civ-80-349

Janice Cummings, etc. & 1

Closed

Deft.

Hino, Marguerite Spurback

Civ. 5934

Deft
HINNENBURG, Sgt.

Civ-82-355B(C)

Pltf Milton Payne & Tyrone Jones

Deft
HINNENBURG, Sgt.

Civ-82-306B(E)

Pltf Milton Payne

Deft.

HINNENBRUG, Sergeant, A.C.F.

Civ-82-305C

Pltf. Tyrone Jones

Deft.

HINSDALE, Ralph L.

Closed Civ-79-295

Deft.
HINSON, Jesse Thomas, III

Closed
Civ-80-1078B

Ronald K. Carson

Deft.

Closed

Hinson, Robert

Civ. 7878

Deft.
HINTERBERGER, Ronald Allen

Closed CIV-80-143C
~~civ 80-141~~

U.S.A.

Plff.

Hintermeier, Michael

Div.

. Deft. . .

Close Civ. 78-349

Hintgen, H. J. as commissioner of
the bureau of Public Dept.

Deft.

HINTON, Celia A.

CLOSED Civ-77-66

Deft.
HINZ, Edna M.

~~closed~~
Civ. 10,991

DEPT

Closed CIVIL 80-614C

HINZ, Roger K.

USA

Deft.

HINZ, Rolland M.

~~Classified~~ Civ. 10,991

Deft:

HINZ, William F.

020800
020800

Civ. 11,775

Deft.

Closed

Hi-Octane Co. Inc.

Civ. 8520

Deft.

HIPPCHIN, Fred

Closed

Civ-81-162E

Peter G. Galluch, etc., et al.

Deft.
HIPPOCHIN, Gertrude

Closed
Civ-81-162E

Peter G. Galluch, etc., et al.

Deft.
HIPPOCHIN, Michael

Closed
Civ-81-162E

Peter G. Galluch, etc., et al.

Deft.

Hires Turner Glass Co.

Closed

Civ. 7426

Pltf.

Hiross-Denco Division

Civ-81-624E

Oneida Motor Freight, Inc.

Deft

Class

Hirsch, Emma

Moore

Div. 218

Smith

219

"

220

Deft.
HIRSCH, K.

Closed Civ-1970-428

Closed

Plff.

Hirsch, Larry

Civ. 722

Plff.

~~Closed~~

Hirsch, Raymond

Civ. 5924

HC

~~Closed~~

6806

HC

~~Closed~~ 7163

Plff.

Closed

Hirsch, Raymond J.

Giv.

4090

Def't.
HIRSCH, Robert J.

Closed Civ-1972-415

Deft.

Closed

Hirsch Truck Co.

Moore

Civ. 218

Smith

219

W

220

Deft.

Hirsch, Mrs. William

Closed Civ-1973-273

Closed

Deft.

Hirsh, Alvin

Civ. 7135

Plff.

Closed

Hirsh Corp.

Civ. 3391

Deft.

Closed

Hirst, W. C.

Civ. 2011

Closed

Plff.

Hirst, William I.

Civ. 8270

Deft.

Closed

Hirtreiter, John

Div. 3959

Deft.

Closed

Hirtreiter, Wilma

Civ. 3959

Def't.

HI-Q SWEET DOUGH IMPROVER

Civ-1967-155

Pltf.

HISE, Edwyn

ClosedCiv-74-321

Pltf.

HISE, Sandra

Closed Civ-74-321

Deft.

HISSONG, Fred, Jr. Col.

Closed Civ-79-828

Deft.

HITCHCOCK, I.

Closed Civ-1973-311

Deft.

HITCHCOCK, Lewis C.

Closed Civ-1968-196

Deft.

Closed

Hitchcock, Matilda T.

Civ. 1240

Closed

Dept.

Hitchcock, Ralph V.

Div. 1240

Deft.

HITCHCOCK, Sylvia F.

Closed Civ-1968-196

Deft.

Closed

Hitchman, Albert L.

Civ. 8253

8916 closed

Deft.
HIVELY, Richard F.

Filed
Close Civ-80-895B

U.S.A.

Deft.
HOAG, Arthur

| | | |
|--------|------|--------|
| Closed | Civ. | 10,433 |
| Closed | | 10,769 |

Deft.

HOAG, Mr. & Mrs. Arthur

Closed Civ. 10,668

Plff.

Hoag, Donald M.

Civ. 3319

Plff.

Closed

Hoag, Edith

Div. 871

Closed

Plff.

Hoag, Frank M.

Civ. 871

Deft.
HOAG, Isabelle

Closed Civ. 10,433

Deft.
HOAG, Leo P.

Closed Civ. 10,433

Deft.
HOAG, Robert

Closed Civ-1972-152
Closed Civ-75-70
Closed Civ-76-234
Closed Civ-78-513

Pltf.
HOAG, Robert

Closed Civ-1972-530

Plff.

Cases

Hoag, Robert R.

Civ. 6099

~~6099~~

6405

Deft.
HOAG, William

Closed Civ. 10,668

Pltf.
HOAGE, Lyle N.

Closed
Civ-1967-132

Pltf.

HOAK, Margaret N.

Closed

Civ-1970-431

Pltf.
HOAK, William J.

Closed Civ-1970-431

PLTF

CIVIL 80-766C

HOAK'S RESTAURANT, INC.

John Macy, Director
Federal Emergency Management Agency

Daft.

Closed

Hoare, James

Civ. 9677

Dept.

closed

H. O. B. Precision Machine Co.

Div. 6753

Deft.
ROBAM, INC.

Closed Civ-1969-152

Dept.

Closed

Hoban Hunter Distributing Yard, Inc.

Civ. 7851

Deft.

Class

Hoban, John P.

Civ. 5308

Dept.

08070

Hoban-White Inc.

Civ. 7145

DEFT.

MISC, CIV. 79-24
MISC CIV 79-38

HOBART, THOMAS Y JR.

Dept.

Hobbs, Elsie E.

Civ. 977

1035

Pltf.
HOBBS, Ernest

Closed
Civ. 10,755

Plff.

Closed

Hobbs, Ernest- H.C.

Civ. 4233

Pitf.
HOBBS, Ernest R.

Closed Civ-1972-128

Dept.

Closed

Hobbs, Gardner

Div. 5242

Plff.

Hobbs, Mary Etta

Closed

Civ. 3344

Deft.

Hobby, Oveta Culp - Blanchard

Civ. 4754

Closed

Yeaw

5304

1950

Pltf.

HOBBER, Darius W.

Closed

Civ. 11,543

Deft.

HOBERT, Thomas Y.

Civ-76-410

Deft.

HOBERT, Thomas Y.

Closed Civ-76-410

Closed

Plff.

Hoch, Emil H.

Civ, 7538

Deft.

HOCHBERG, Lester

Closed Civ-74-417

Civ-74-450

Deft.

HOCHBERG, Lester J.

Closed Civ-76-434

Piet.
HOCHFELD, George

Close^dCiv. 10,994

Dept. _____

Hochgesang, Caroline

Civ. 6592

Class

Plff.

Hochstein, David D.

Civ. 177

Pltf.

HOCKING , John W.

Closed Civ-1967-58

Pltf.

HOCKENBROUGHT, Wilbur K.

Closed

Civ. 11,445

Deft.

HOCKEY ENTERPRISES, INC.

Closed Civ-74-271E

Deft.

HOCKWATER, Paul

Closed civ-78-239C

Deft.

HODGE AIR CONDITIONING AND
HEATING INC.

Misc.Civ. 76-3

Deft.
HODGE, Blane

Closed Civ-79-1013 *C*

Plff.

Hodges, Byron E.

Closed

Civ. 3459

Pltf.
HODGE, Edward

Case No. Civ-1970-328

PLTF

CIVIL 80-874C

HODGE, Josephine M.

City of Buffalo, et. al.

Dept.

Class

Hodge, Willie

Civ. 9612

Closed

Deft.

Hodges, Ellsworth B.

Civ. 7033

Deft.

HODGES, Luther H. Jr.

Closed Civ-1968-359

deft

HODGES Carrie, M

Closeu Civ 78-822

deft

HODGES, Curtis C.,

Closed Civ 78-822

Pitf.
HODGES, James

Civ-82-75C

Deft. Harold J. Smith, Supt. of Attica
Correctional Facility

Deft.

Closed

Hodges, Marian A.

Civ. 7033

Dept.

Class

Hodges, Richard

Civ. 5495

Beft.

HODGES, Theodore J.

Closed Civ-1973-532

Pltf.

HODGSON HOUSES, INC.

3/0 2nd Civ-77-559

Deft.

HODGSON HOUSES, INC.

Closed Civ-76-556 B

Pltf.

HODGSON, James D., Sec. of Labor, ^{Closed} Civ-1972-603
United States Department of ^{Closed} Civ-1973-30
Labor ^{Closed} Civ-1973-36

Pltf.
HODGSON, James D.

(2)

Closed Civ-1972-294
closed Civ-1972-297
closed Civ-1972-319
closed Civ-1972-330
Closed Civ-1972-436

Carborundum

Pltf.

HODGSON, James D.

Closed Civ-1970-309
Closed Civ-1970-498
Closed Civ-1970-560
Closed Civ-1971-40
Closed Civ-1971-37
Closed Civ-1971-304
Closed Civ-1971-332
Closed Civ-1971-342
Civ-1971-453
Closed Civ-1971-519
Closed Civ-1972-71
Closed Civ-1972-163
Closed Civ-1972-252

Pltf

Civ-82-216B(C)

HODGSON'S STEEL & IRONWORKS, LTD.

(United States of America for and on behalf of)

Def't - John B. Pike Son, Ltd. etc.

DEPT.

HOECHST, Frances

Closed Civ-77-400

Closed Civ. 78-398

Deft.
HOECHST, Francis

Civ-80-297

James K. Wardlaw

Flff.

Closed

Hooffer, Jr., Ernest

Civ. 9806

ptf.

HOEHMAN, Irene A

~~Closed~~

Civ 78-866

Deft.

HOEFNER, Joseph

closed Civ-76-298

Deft.

HOEFT, Kenneth W.

Closed Civ-1970-106-A

Dept.

Closed

Hoehl, Jane

Civ. 4461

Deft.

Closed

Hoehl, Robert

Civ. 4461

Deft.

Closed

HOEHN, Herbert A.

Civ. 10,337

DEPT

Closed CIVIL 81-121C

HOELING, Bruce

Susan Rosner

Pltf.
HOELSCHER, John L.

Civ. 11,698

Closed

Deft.

HOELSCHER'S MEATS, INC.

Closed Civ-75-228

Deft.

HOENEQYE LAKE COUNTY SEWER
DISTRICT

~~Closed~~ Civ-78-815 B
~~Closed~~ Civ-78-817 B

Plff.

Hoenes, Edward

Civ. 6605

020881

Deft.

Hoes, Rose G.

Civ. 1354

Pltf.

HOETZER, Hope & Walter, Jr.

CIV-80-421E

d/b/a The Marrakesh

County of Erie et al

Deft.

HOEVENAAR, GERALDINE

Closed CIV-75-253

Def't.
HOFF, Earl E.

MASS Civ-1972-486

Deft.
HOFF, Evelyn A.

Filed
Civ-1972-486

Pltf.

HOFF, Glen A.

Closed Civ-1968-295

Pltf.
HOFF, Jay R.

Closed Civ-1969-478
Closed Civ-1970-52
Closed Civ-1970-342

Pltf.

HOFF, Lee Ann

Closed Civ-76-477E

Deft.
HOFF, Mr.
Chief R.N.

Closed Civ-1971-174

Deft.
HOFF, W. C.

Closed Civ-1971-232

Closed

Deft.

Hoffarth, Wilhelm or Williams

Div. 1391

Pltf.

HOFFENBERG, George

Closed Civ-76-418(c)

Deft.

HOFFENBERG, George

Civ-74-450

Dept.

Hoffend, Al

Closed

Div. 2565

Pltf.

HOFFEND, Richard J.

Case Civ-76-281

Deft.

A. H. HOFFMAN SEEDS, INC.

C100002C1v-1972-201

Pltf.

HOFSTETTER, Gary L.

Case# Civ-75-497

Pltf.

HOFFMAN, Alan S.

Civ-82-268C

In Re: Grand Jury Subpoena
Duces Tecum served upon
Alan S. Hoffman

Deft. United States of America

Plff.

Hoffman, Anna

Civ. 7638

FILED

Plff.

Closed

Hoffman, Charles

Civ. 5136

Closed

Dept.

Hoffman, David J.

Civ. 4545

Closed

Plff.

Hoffman, Dolores M.

Civ. 3373

Deft.

Closed

Hoffman, Elmer M.

Civ. 6590

Dept.

Closed

Hoffman, Frank P.

Civ. 4602

Pltf.

HOFFMAN, Harold

Closed Civ-1971-404

Deft.

Closed

Hoffman, Helen E.

Civ. 10,062

DEFT

CIVIL 82-323E

HOFFMAN, James C.

USA

Dept.

Hoffman, John R.

Closed

Div. 2674

Deft.

HOFFMAN, Lawrence A., Jr ~~Closed~~ Civ-79-317C

Doft.

HOFFMAN, Lawrence A. Jr.

Closed Civ-74-146

Closed Civ-76-181

Plff.

HOFFMAN, Lee

Closed Civ-74-447

Plff.

Cloaca

Hoffman, Margaretha

Civ. 3373

Deft.

HOFFMAN, Martin
Sec. of the Army

Closed Civ-74-366

Plff.

10000

Hoffman, Max D.

Civ. 10131

Deft.

Hoffman, Micheal

Closed

Civ, 3018

Closed

Dept.

Hoffman, Mildred G.

Civ. 4602

Plff.

Hoffman Music Corp.

Closed

Civ. 7138

Plff.

HOFFMAN, Norma R.

Civ-78-729

Deft.

HOFFMAN, Nurse

Closed

Civ-1969-426

Def't.

HOFFMAN, Otis B.

Civ-81-937B(E)

Pltf. U.S.A.

Dept.

Closed

Hoffman Sales & Distributing Co. Div. 2674

Ptff.

HOFFMAN, Sandra

Closed Civ-74-447

Pltf.

HOFFMAN, Stephen P.

~~Cases~~ Civ-1972-129

DEFT

Closed CIVIL 80-1089C

HOFFMAN-TAFT, INC.

Paul Angrisano, etal

Deft.
HOFFMAN-TAFT, INC.

Civ-81-27B Closed

Richard Lewandowski
Monica Lewandowski

DEFT Closed CIVIL 80-391 jtc

HOFFMAN-TAFT, INC.

Gregory & Barbara A. Clemons on behalf of
Jennifer Clemons

Pltf.
HOFFMAN, Virginia N.

010502 Civ-1972-441

Plff.

Hoffman, William E.

Civ. 3235

Deft.

Closed

Hoffman, Wm. P.

Civ. 3003

Pltf.

HOFFMAN, William S.

Civ-78-729

Pltf.

HOFFMANN, Chester H.

Closed

Civ. 11,053

Pltf.
HOFFMANN, Clara H.

Closed Civ. 11,053

Deft.

HOFFMANN, Martin R.

Civ-76-22

11
Closed

Plff.

Hoffner, Paul D.

Civ. 7273

Closed

Plff.

Hofschneider Corp.

Div. 2061

Pltf.

HOFSTETTER, Gary L.

Civ-75-497

Pltf.
HOGAN, Catherine M.

Closed Civ-79-495

JTC

DEPT

CIVIL 82-361E

HOGAN, Elizabeth

Colleen Ann Smith

Deft.

HOGAN, Elizabeth, Individually Civ-81-643E
and as teacher in the Niagara
Orleans Board of Cooperative Educational
Services

William Staub, etc., et al.

Deft.

Closest

Hogan, Frank

Civ. 5924

Deft.

HOGAN, Frank S.

Brown

Closed

Civ-1971-54

Civ-1972-380

Closed

Deft.

Hogan, Harold D.

Civ. 8537

Deft.

HOGAN, Jean

Closed Civ-1973-481

Pltf.
HOGAN, John V.

Closed Civ-80-901E

The New York States Court of Appeals, et al.

Deft.

HOGAN, John V.

Closed Civ-78-651

Deft.

HOGAN, Marvin, Warden

Closed

Civ-1973-375

Deft.

Closed

Hogan, Mildred

Civ. 1302

Pltf.

HOGAN, Sam

~~Closed~~Civ-79-111

Deft.

HOGAN, William

Closed Civ-75-24

Dept.

Closed 4

Hogancamp, Leo

Civ. 2111

Deft.

Closed

Hogarth, Martha L.

Civ. 1085
977

Deft.

Hogg, Albert R.

Div. 6492

Plff.

Closed?

Hoggen, Lars Peder

Civ. 7187

Closed

Pliff.

Hohlstein, Matie

Div. 3373

Deft.

HOH, John

~~Los Angeles~~ Civ-77-16

Plff.

Closed

Hoh, Lawrence F.

Civ. 7857

Closed

Dept.

Hohman, William H.

Civ. 1099

1100

Closed Civ. 78-353

Pltf.

In the Matter of Hojak Enterprises

Inc. (Bk. 78-35)

Pltf.

HOJCZYK, Charles A.

Closed

Civ-1972-285

Pltf.

HOJCZYK, Mary Joyce

Closed Civ-1972-285

Plff.

Closed

Hojnacki, Edward D.

Civ. 5299

Plff.
HOKAN, Michael J. Jr.

~~110863~~

Civ. 10,561

Deft.

Closed

Holahan, Antoinette L.

Civ. 3811

Plff.

Closed

Holahan, James T.

Civ. 3811

Closed

Plff.

Holbrook, Clifford E.

Civ. 3344

Closed

Plff.

Holbrook, Edith S.

Civ. 3344

Deft.

Holbrook, Fred

~~Civ.~~ Civ. 5877

US

~~Closed~~ 6914

Pltf.

HOLBROOK, Harold R., Jr.

a/k/a Hal Holbrook

Closed Civ-76-26

Deft.

Closed

Holbrook, Treva

Civ. 5877

Dept.

CLASS.

Hol-Chrome Corporation

Civ. 7197

Plff.

Holcomb, Alfred J.

Closed

Civ. 3344

Plff.

Holcomb, Florence E.

Clowag

Civ. 3673

Plff.

Holcomb, Jessie R.

Closed

Civ. 3344

Deft.

Closed

Holcomb, Wendell D.

Civ. 7197

Pltf.

HOLCOMBE, Alfred D.

Civ-1969-108

Closed Civ-1969-234

Closed Civ-1969-279

Closed Civ-1969-307

Closed Civ-1969-382

Closed Civ-1970-17

Closed Civ-1970-264

~~Closed~~ Civ. 78-356

Closed

Dept.

Holcombe, George G.

Div. 2289

Plff.

Closed

Holdaway, Robert

Civ. 3268

Deft.

Haldebrandt, Philip

Civ. 977

Deft.

Closed

Holden, George W.

Civ. 4029

Deft.
HOLDEN, John T.

Closed

Civ-81-608E

United States of America

Deft.

Holden Motor Sales Inc.

Civ. 9917

Deft.

HOLDER DRIVE-UR-SELF, INC.

Case Civ-74-436

Doft.

HOLDER, Eben D.

Closed Civ-74-436

Pltf.

HOLDER, Linda

Closed Civ-74-237

Pltf.

HOLDERLE, Catherine M .

Closed Civ. 8976

Pltf.

HOLDIP, Raymond

Civ-81-988B(E)

Deft: N.Y. State Dept. of Correction & 2

Deft.

Closed

Holdridge, Loretta

Civ. 7882

Dept.

Holdridge, Melvan J.

Civ. 7883

Closed

Plff.

Holdridge, Valentine B.

Closed

Div. 3373

Pltf.

HOLECEK, Frank A.

Case^d Civ-75-91

pltf

HOLECOMBE, Alfred D

U.S. Civ 79 160

Deft.

HOLIDAY DRIVE-IN INC.

Civ-74-132

Deft MISC CIV 84-14
HOLIDAY INNS OF AMERICA, etc., et al

Pltf Kearney Convention Center

Deft.

HOLIDAY INNS, INC.

Civ-81-975B(E)

Pltf: C.H.K.R., Inc. etc.

Deft.
HOLIDAY INN

Closed Civ-1971-352

Deft.

HOLIDAY HOUSE OF STAINLESS MiscCiv. 80-166

Deft.

HOLIDAY INN, INC.

Closed Civ-78-131

Deft.

HOLIDAY INN ®

Closed Civ-78-131

Deft.

HOLIDAY MART JEWELERS, INC. Closed Civ-77-488

Deft.

HOLIDAY QUARTET INC.

Civ-74-132

Deft.

Holiday Rambler Corp.

Closed Civ-1972-276

Deft.

HOLIDAY THEATRES 1-2-3 Inc.

Civ-74-132

Pltf.

HOLIDAY TWIN RINKS, INC.

ClosedCiv-77-93

Plff.

Holinski, Edward J.

Civ. 3235

Deft.

HOLLAN, William E.

Closed Civ. 10,337

Deft.

HOLLAND AMERICA CRUISES, INC. ~~Close~~ Civ-78-309

Deft.

HOLLAND AMERIKA LIJN, N.V. closed Civ-78-309

Plff.

Closed

Holland, Charles B.

Civ. 4435

Deft.

HOLLAND, Charles T.

Closed Civ-77-704

Plff.

Holland, Clarence A.

Closed

Civ. 3344

Plff.

Holland, Frank

~~Civ.~~

Civ. 3276

Deft.

Closed

Holland Foundries, Inc.

Civ. 7860

Deft.

Closed

Holland Furnace Co.

Civ. 5269

Deft.

020880

Holland Furnace Co., Inc.

Civ. 6445

Deft.
Holland Imports Inc.

Closed Civ. 78-358 HPR

Plff.

Holland, John E.

Civ. 9075

010708

Plff.

Closed

Holland, Martha B. Morgan

Civ. 6238

Pltf
HOLLAND, Rahman

Civ-82-158B(E)

Deft Harold J. Smith

Pltf.

HOLLAND, Willie

Crossed Civ. 10,759

Deft.

HOLLAND WILLOWS INC -closed Smith Civ. 10,350
10504 Mitchell 10,351

Deft.

HOLLANDBECK, Steve, P.A.

Civ-80-61

Jerry Dale McCray

Pltf.

HOLLANDER, David J., as President of DAV-AIR, INC. Closed Civ-79-732C

Deft.
HOLLANDER, Ronald H.

Civ-82-68C

Pltf. United States of America

DEFT

CIVIL 81- 81C

HOLLAR & COMPANY, INC.

A. Sam & Sons

Deft.

HOLLAR, Richard J.

Closed Civ-75-471

Pltf
HOLLAWAY, JOE LEWIS

Civ-81-1119B(E)

Deft Secretary, Dept. of Health & Human Ser.

Pltf.
HOLLE, Robert J.

Closed Civ-1972-257

Deft.

Closed

Hollenbeck, Fred J.

Closed

Civ. 1054

1204

1207

1342

Deft.

Hollenbeck, Lena

Div. 1054

Pltf.

HOLLENBECK, MARilyn M.

~~Closed~~ Civ-78-105

DEFT

CIVIL 80-763C

HOLLENBECK, Stephen

Harold Konigsberg

Pltf.

HOLLENBECK, Trevor G.

ClosedCiv-78-105

Def't.

HOLLERN, Tim

Civ-81-594

Pltf: Robert W. Harmon

Pltf.
HOLLEY, Charles

Closed Civ-1972-392
~~Closed~~ Civ-76-378

Pltf.
HOLLEY, Ernest

Closed

Civ-1967-220

Pltf.

HOLLEY, GAYLE MCQUOID

Closed

Civ-75-151

Pltf.
HOLLEY, William

Closed Civ-1968-299

Pltf.
HOLLIDAY, Anthony

Civ-81-771C

Deft.: Thomas A. Coughlin III Commissioner
of Corr. Serv. of N.Y., et al.

Pltf.
HOLLIDAY, Anthony

Civ-81-238E

Harold J. Smith & I

Deft.

HOLLIDAY, Deputy Comm.

Civ-80-1097E

William Billups

Plff.

Closed

Holliday, Richard Dean

Civ. 7625

Pltf.

HOLLIE, Willie

Closed Civ-76-447

DEFT

CIVIL 80-1041C

HOLLIMAN, Wilbert

Douglas Womble, et. al.

Deft.
HOLLINGSHEAD, David

Closed
Civ. 10,933

Pltf.

HOLLINGSWORTH, Lee

Closed Civ-77-409B

DEFT

CIVIL 82-374E

HOLLINGSWORTH SOLDERLESS TERMINAL CO.

Carl A. Carpenter

Pltf.

HOLLIS, Wesley

Closed

Civ-1969-444

Closed

Deft.

Hollister, David

Civ. 6202

Deft.

Closed

Hollister, Josephine

Civ. 6202

Deft.

HOLLMAN, Gladys a/k/a

Closed

Civ-1971-43

Gladys Hollmon

Deft.
HOLLMER, Lawrence

Closed Civ-1967-392
Civ-1967-393

Deft.

HOLLMER, Loretta
a/k/a Ruth Hollmer

Closed Civ-1967-392

Deft.

HOLLMER, Ruth

Civ-1967-393

Deft.

HOLLMON, Gladys

(see Gladys Hollman)

Pltf.

HOLLORAN, Walter J.

Closed

Civ-1970-244

Deft.

61089d

Holloway Bean & Grain Co.

Civ. 8705

Plff.

Holloway, Harry H.

Closed

Civ. 4769

Plff.

Closed

Holloway, Homer W.

Civ. 3344

Deft.

Closed

Holloway House. Inc/

Civ. 7716

Piff.

Closed

Hobloway, John H.

Div. 3344

Deft.

Closed

Holloway, Merrill D.

Civ. 6860

Closed 8705

Pltf.

HOLLOWAY, Peter

Closed Civ-76-256

Pltf.

HOLLY, Fred R., Jr.

Closed Civ-78-130

Pltf.
BOLLY, Hazel

Closed Civ-1970-42

Deft

Civ-82-216B(C)

HOLLY INDUSTRIAL PROCESSING, INC., et al

Pltf Hodgson's Steel & Ironworks, Ltd, etc

Deft.

HOLLYMATIC CORPORATION

Closed

Civ-1971-159

Pltf.

HOLMAN, Frederick

Civ-79-36

Pltf.

HOLMAN, George

Misc.Civ. 81-79

Deft.
HOLMAN, H. F.

Closed Civ-1967-307

Deft.

HOLMAN, James R.

Misc.Civ. 76-3

Closed

Deft.

Holman, Mary

Civ. 1173

Pltf.

HOLMAN, Virginia K.

Civ-79-36

Deft.

Class

Holmes, Carlton B.

Civ. 5721

Plff.

Holmes, Clarence G.

Civ. 3303

Deft.

5721

Holmes, Clinton R.

Civ. 5721

Deft.

HOLMES, Donald G.

Closed Civ-1973-322

Plff.

Closed

Holmes, Dorothy Nell

Civ. 3344

Pltf.
HOLMES, Earl

Civ-81-288B(E)

Carrie Mae Anderson, et al

Closed

Plff.
Holmes, Edward B.

Civ. 3459

Deft.

Holmes, Esther S.

Civ. 7851

Deft.

Holmes, Frank S. - U. S.

"

closed

~~Civ. 8145~~
Civ. 8145

8168

Pltf.

HOLMES, George

Closed Civ-75-520

Deft.
HOLMES, Jonas

Civ-81-508C

Pltf. United States of America

Deft.

HOLMES, June F

Closed Civ-1973-322

Pltf
HOLMES, Larry

Civ-82-27B(E)

Deft: Harold J. Smith, A. Lippold &
P.J. Bzduch

Pltf.

HOLMES, Leonard Jr.

Closed Civ-77-383

Plff.

Holmes, Margaret L.

Closed

Civ. 3344

Dept.

Holmes & Murphy, Inc.

5721
Civ. 5721

Deft.

HOLMES, Peter E.

Closed Civ-75-357

Dept.

Closing

Holmes, R. A.

Civ. 7851

Plff.

Closed

Holmes, Rev. R.B.

Civ. 3344

Plff.

सुप्रसिद्ध

Holmes, Robert W.

Civ. 7119

Pltf.
HOLMES, Willie

Closed Civ-1970-41

DEFT

CIVIL 82-105C

HOLMINGHOUSE, Sgt.

Richard Kinder

Pliff.

Holserland, Orval

Civ. 3235

Deft.
HOLSWORTH, Franklin

Closed Civ-1969-115
Closed Civ-1968-112

Deft:

HOLT, Irene

Closed Civ-1967-277

Dept.

Closed

Holt, John N.

Div. 1967

Deft.

HOLT, Correction Officer

ClosedCiv-74-7

Deft.

HOLT, George C.

Misc.Civ.-77-96

Pltf.
HOLT, Gloria

Civ-80-349

Janice Cummings, etc. & 1

Deft.
HOLT, Phillip

Closed Civ. 10,792

Dept.

HOLTBY, Robert L.

Closed Civ-74-377

Deft.

Holtby, Robert L.

-DeCarlo

Closed

Civ. 9423

"

Closed

9577

Deft.

Holton, E. Benjamin

Closed

Civ. 2759

Pltf.

HOLTON, Patricia

Civ-79-605

Closed

Dept.

Holt's General Store

Div. 1967

Deft.

Closed

Holtz, Arthur G.

Civ. 6799

Plff.

WVDCU

Holta, Cecil

Civ. 3292

Pltf.

HOLTZ, Charles W.

Case Civ-78-306

Deft.

HOLTZ HOUSE OF VEHICLES, INC. Civ-80-918B

Lynda S. Zimmer

Dept.

Closed

Holtz, Jeanne M. Klucik

Civ. 6734

DEFT

CIVIL 82-272E

HOLTZ, John F.

USA

Pltf.

HOLTZCLAW, Craig

Closed Civ-75-78

Deft.
HOLZINGER, Donald R.

Closed Civ-80-936C

U.S.A.

HOLZMAN, Alexander Robert Mag. 79 Misc.4M

CIVIL re penal sentence of Canada,
however, papers may be found in
care of Criminal Deputy.

Deft.

Holwell, Jasper

Civ. 1060

Pltf.

HOLY ANGELS PARISHIONERS
FEDERAL CREDIT UNION

Close#Civ-77-42

Deft.

Holy Order Federal Credit
Union

Misc. Civ-80-19

U.S.A. & Michael R. Wilton

Deft.
Holy Order Federal Credit
Union

Misc. Civ-80-7

Robert S. Wawrzyniak

Pltf.

Holy Spirit Association for the ^{closed} Civ-80-95B
Unification of World Christianity

Florian F. Wesley

Deft
HOMAC, Martha

Class^d Civ-79-691

Deft.
HOMAC, Sigmund

Class: Civ-79-691'

Deft.

Closed

Homan, Clarence

Civ. 8250

Deft.

Clonca

Homan, Ethel

Civ. 8250

Pltf.

HOMAN, Richard E.

Misc. Civ-76-14

Pltf.
BOMASOTE COMPANY

Closed Civ-1969-308

Deft.

HOMASOTE COMPANY

01688a

Civ-1969-301

Plff.

Home & Auto Loan Co. Inc. ~~Closed~~ Civ. 2219

Deft.

HOME AND AUTO LOAN
CORPORATION

Closed_Civ-76-265

Deft.

Home Budget Company, Inc.

Closed
Civ. 9253

DEFT

CIVIL 80-242

HOME CAR WASH CORPORATION

Bk 76-855H

Leon Lawrence Sidell
Great Lakes Machine & Tool

Plff.

Closed

Home Decorators Inc.

Civ. 8221

8428 Closed

Deft.

HOME FEDERAL SAVINGS &
LOAN ASSOCIATION

Closed Civ-1972-344

Deft.

HOME FEDERAL SAVINGS & LOAN
ASSOCIATION OF EAST ROCHESTER

Civ-76-540

Plff.

Closed

Home Fire & Marine Insurance Co.

Civ. 1035

Deft.

Home Gas Co.

Civ. 1496

Deft.

THE HOME INDEMNITY COMPANY

Closed Civ-1971-47

Deft.

HOME INSURANCE COMPANY, THE

~~Closed~~ Civ-1972-599

~~Closed~~ Civ-74-461

Plff.

Closed

Home Insurance Co. of N. Y.

Civ. 6601

Deft.

HOME INSURANCE INDEMNITY
COMPANY

Closed Civ-1973-398

Deft.

HOME LEASING CORP.

Class Civ-76-79

Class Civ-76-603

Deft.

HOME LINES CRUISES, INC.

Civ-81-707B(C)

Pltf: Judith A. Velocchi

Deft.
HOME LINES "DORIC"

Civ-81-707B(C)

Pltf: Judith A. Velocchi

Deft.

HOME LINES, INC.

Civ-81-707B(C)

Pltf: Judith A. Velocchi

Deft.

HOME LINES, INC.

Closed Civ-77-112

Deft.

Closed

Home Owners' Loan Corp.

Civ. 247-

1173

Pltf.

HOME READER SERVICE, INC. , Closed Civ-1970-341

Pltf.

HOME REFERENCE LIBRARY, INC. Closed Civ-1970-475

Deft.

Closed

Homer, Mayfred

Civ. 2651

Pltf.

HOMER WHITE, INC.

Closed

Civ=1967-118

Deft.

Homert, Earl H.

Civ. 1065

Deft.
HOMRIGHOUSE, Sgt.

Civ-82-220C

Pltf. Luis Quiles

Deft
HOMRIGHOUSE, etc.

Civ-82-34B(C)

Pltf Johnny Muldrow & Michael Taylor

Deft.

HONAN, Hon John

Closed Civ-75-101

101010101

Deft.

HONAN, John J.

11000
400
Civ-78-42

Plff.

closed

Honan, Martin P.

10,084

Plff.

Honea, Arkansas W.

Closed

Civ. 3344

Plff.

Honea, R.L.Oliver

Closed

Div. 3344

Pltf.

HONECKER & EHMANN, INC. closed Civ-1967-98

Deft.

C10566

Honeye Falls, Village of

Civ. 660

Deft.

HONEOYE LAKE COUNTY SEWER DISTRICT

~~100~~
Civ-78-817B

Pltf.

HONEYCUTT, Johnny
a/k/a James Brown

Closed Civ-74-84

Flff.

61.0892

Honeycutt, Johnnie

Civ. 9933

10,819

Ptff.

HONEYWELL, Charles closed Civ-1973-246

Deft.

Misc Civ-81-83B

HONEYWELL INFORMATION SYSTEMS, INC.

Accusystems, Inc.
William Sheldon

Deft.

HONG, Dong-Gi MD

Closed Civ-78-861

Deft.

HONGISTO, Richard

Closed Civ-79-268

Pltf. FRIES, Jeb Stuart

Deft.

Hongisto, Richard D.

Closed Civ-79-84E

BYRNES Closed CIV-79-106E

Charles Jackson

Deft.
HONGISTO, Richard D. etc

Civ-79-518

Close

Deft.

HONGISTO, Commissioner

ClosedCiv-79-373

Deft.

HONGISTO, Commissioner

Civ-79-109

Closed Civ-79-141

Deft.

HONGISTO, R. Commissioner

Department of Correctional

Services for the State of New York

Closed

Civ-79-30

Closed Civ-79-372

Deft.

HONGISTO, Richard, Commissioner

JTC

Civ-80-408

Douglas E. Lee

Deft.

HONQISTO, Richard

Case Civ-78-778

Deft

Closed CIV 80-58

HONGISTO, Richard
(Comm. N.Y.S. Dept. Corr. Services)

Frank Impliazzo

Deft.

HONGISTO, Richard

Closed Civ 78-645

Closed Civ-79-144

Closed Civ-79-368

Closed Civ-78-879

Civ-79-609

Closed Civ-79-168

Deft.
HONGISTO, Richard D.

Closed Civ-79-783

Deft.

HONGISTO, Richard D.

Civ-79-423

Civ-79-630

Plff.

Honig, David

Closed

Civ. 546

Closed

Plff.

Honig, Hyman J.

Civ. 5114

Plff.

Hood, C.C.

Closed

Civ. 3344

Deft.

Closed

Hood, Glenn

Civ. 2452

Deft.

HOOD, Lawrence, Individually closed Civ-76-106
& as Principal of Hamburg
Senior High School

Plff.

Closed

Hood, Lurline Harriet

Civ. 3344

Plff.

Hood, Miriam Reeves

Closed

Civ. 3344

Deft.
HOOK, Donald W. M.D.

Closed
Civ.-1967-53

Pltf.

HOOK, Evan Arthur

Misc.Civ.76-109

Closed

Dept.

Hooker, Althea B.

Div. 566

Pltf.
HOOKER CHEMICALS & PLASTICS
CORP.

Closed
Civ-82-110C

Deft. Sathon, Inc. & 1

Deft.

HOOKER CHEMICAL COMPANY ~~Closed~~ Civ-81-27B

Richard Lewandowski
Monica Lewandowski

Deft

HOOKER CHEMICAL CORP.

CIV 79-988

*USA

Deft.

Hooker Chemical Corporation

Civ-79-987

DEFT

Closed CIVIL 80-1089C

HOOKER CHEMICAL CO.

Paul Angrisano, etal

Deft.

Hooker Chemical Corp.

Misc. Civ. 78-88

Deft.

Closed

Hooker Chemicals & Plastics Corporation, Industrial Systems

Civ-81-10E

George R. Maira

Deft

*HOOKER CHEMICALS & PLASTICS

CIV 79-988

USA

Deft

HOOKER CHEMICAL & PLASTICS CORP

CIV 79-990

*USA

Deft.

Hooker Chemicals & Plastic
Corporation

Civ-79-989

Deft.

Hooker Chemicals & Plastics
Corporation

Civ-79-987

Deft

HOOKER CHEMICAL CORPORATION

CIV 98-990

*USA

Pltf.

HOOKER CHEMICALS & PLASTICS
CORP. (Formerly Hooker
Chemical Corp)

Civ-77-142

Deft.

HOOKER CHEMICAL & PLASTICS
CORPORATION DIVISION OF
OCCIDENTAL PETROLEUM
CORPORATION

Closed Civ-76-579

Deft.
Hooker Chemical Corporation

Civ-79-989

Dept.

Closed

Hooker Chemical Corp.

Civ. 10254

Closed Civ-1968-408

Dept

HOOKER CHEMICAL CORPORATION

Case Civ-1972-547
Case Civ-1973-518

Pltf.

HOOKER CHEMICALS & PLASTICS CORP.

Civ-79-714

Pltf.

HOOKER CHEMICALS & PLASTICS CORP.

Misc. Civ-76-18

Deft.

Closed

Hooker Electro Chemical Corp.

Civ. 6720

Dept.

Hooker Electrochemical Co.

Closed

Closed

Burden

Civ. 1680

3340

Pltf.

HOOKER, Gordon

Closed Civ-1972-94

Deft.

HOOKER, James M.

~~Closed~~ Civ-75-382
Civ-79-594

Deft.

HOOKER, James M. as Director
of the Veterans Administration
Regional Office, Buffalo, New York

Closed Civ-79-594

GTC

Pltf.

HOOKER, Jean M.

Closed Civ-1972-94

Deft.

HOOPER, Karen A.

Closed Civ-1973-306

Deft.

Closed

Hoopes, H. T.

Civ. 1399

Pltf.

HOORNWEG, Henry G.

Closed Civ-78-443

Pltf.
HOOVER, Charles G.

Closed
Civ. 11,066

Pltf.

HOOVER BALL & BEARING CO., INC. Misc.Civ.

80-182

Deft.

HOOVER, David Lawrence

Closed

Civ-1970-374

Deft.

HOOVER, Ernest David

Closed

Civ-1970-374

Pltf.

HOOVER, Florence L.

Closed

Civ. 11,066

Deft.

Closed

Hoover, John , Jr.

Civ. 9893

Deft.

HOOVER, Judson

Closed Civ-1971-268

Deft.

Hoover-NSK Bearing Company

Civ-81-144E

Audrey P. Gross & 1

Pltf.

HOOVER-UGINE COMPANY

Misc.Civ. 80-182

Plff.

Closed

Hopcus, Carolyn G.

Civ. 3373

Deft.
HOPE, Mary

~~Closed~~ Civ-79-514

Ptff.

HOPE VILAGE, A COOPERATIVE
COMMUNITY, INC.

Closed Civ-74-574

Plff.

Closed

Hopek, Clement

Civ. 3459

Deft.

HOPE'S WINDOWS COMPANY

Closed Civ-76-480

Deft.

HOPFER, Edward C.

Civ-1966-221

070908

Deft.
HOPH, Gidget

Civ-81-867B(E)

Pltf: Belinda Burris

Pltf.
HOPKINS, Ann A.

Civ-81-978C

Deft. Lloyd Distributors

Closed

Plff.

Hopkins, Charles W.

Civ. 9904

Pltf.
HOPKINS, Edna

Closed Civ-80-653E

The U.S. Department of Housing & Urban
Development, et al.

Pltf.
HOPKINS, George

Closed Civ-1972-356

Closed

Plff.

Hopkins, George M.

Civ. 5405

Pltf.
HOPKINS, L. N.

Civ-81-978C

Deft. Lloyd Distributors

Deft.

HOPKINS, Leo

Civ-80-1075E

Walter L. Jones Development Corp.

Pltf.

HOPKINS, Louis

Closed Civ-1970-384

Pltf.

HOPKINS, Magdlean

Closed Civ-1971-263

Dept.

Hopkins, Mary M.

Closed

Civ. 1063

PLTF.

HOPKINS, REBEKAH

Closed

CIV. 78-814 E

Deft.

Closed 4

Hopkins, Seward

Civ. 999

Deft.

Closed

Hopkins, S. Seward

Civ. 1025

977

Closed 1063

1273

Deft.

Closed

Hopkins Storage & Delivery Inc.

Civ. 10.025

Deft.

Closed

Hopkins, Willard Douglas

Civ. 1273

Deft.

Hopkins, Willard Est.

Civ. 977

Deft.

Hopper, Anna

Closed

Civ. 7597

Deft.

Hopper, Norman

Closed

Civ. 7597

Pltf.

HORALOMBAU, Harry

Closed Civ-1973-455
Closed Civ-1973-569

Pltf
HORAN, Harriet B. & 1

MISC CIV 83-131

Deft Great Northeastern, Inc. & 1

Deft.
HORAN, James

Closed

Civ. 11,662

Deft.
HORAN, Richard

Closed Civ. 11,078

Pltf
HORAN, T. Francis & 1

MISC CIV 83-131

Deft Great Northeastern, Inc. & 1

Pltf.

HORBA, Fred J.

Closed Civ-74-146

Plff.

HORBETT, George J.

Closed Civ-1973-182

Pltf.

HORBETT, Julia R.

Closed Civ-1973-182

Flff.

Horch, Albert J.

Civ. 9205

Closed Civ-1966-88

Closed

Deft.

Closed

Horey, John J.

Civ. 7851

Pltf.

HOREY, Michael C.

Closed Civ-1971-297

Deft.

Estrogenic Hormone, 56 vials Closed Civ. 2845

Deft.

HORN, L. Finley

Civ. 11,455

11,456

Civ-1967-245

Closed

Deft.

HORN, Martin

~~Closed~~ Civ-78-213

Deft.

HORN, Raydell M.

ClosedCiv. 10,792

Pltf.

HORNADY, John R. III

Closed Civ-75-257C

Pfff.

closed

Hornbeck, George H.

Civ. 8347
10305

closed

Deft.

HORNBLOWER & WEEKS -
HEMPHILL NOYES,
INCORPORATED

Misc.Civ.76-68

Deft.

HORNE, Alnoy

Caused

Civ-77-182

Closed

Civ-79-379

'
Deft.

HORNE, Alnoy and Lorene

Closed Civ-80-477 E

United States of America

Deft..

HORNE, James O.

Under Civ-1972-42

Deft.

HORNE, Lorene

Closed Civ-77-182

Closed Civ-79-379

Pltf

HORNELL CINEMA CORPORATION

Closed Civ-74-408

Deft.

HORNELL CITY SCHOOL DISTRICT

Civ-80-1081B(E)

Eleanor Belliotti

Daft.

Closed

Hornell, N. Y., city of

Civ. 7851

Closed Civ-74-408

Pltf.

CITY OF HORNELL HOUSING
AUTHORITY

Civ-77-338

Plff.

~~Clear~~

Hornell Ice & Cold Storage Co.

Civ. 327

Plff.

Class

Hornell Lubricant Co.

Div. 129

Closed

Deft.

Hornell Ready Mix Corporation

Civ. 9824

Deft.
(THE) HORNELL TEACHER'S ASSOCIATION Civ-80-1081B(e)

Eleanor Belliotti

Deft.

Closed

Hornell Woodworking Corp.

Civ. 7851

Pltf.
HORNER, Danley

Closed Civ-80-325E

Harold J. Smith & 1

Pltf.
HORNER, Danley T.

Civ-81-902C

Deft. Harold J. Smith

Pltf.

HORNER, Danley T.

Civ-81-901C

Deft. State of New York, Executive Department,
Board of Parold, et al.

Plff.

Horner, Donald A.

Civ. 3235

Closed

Deft.

Hornar, Marion E.

Civ. 6844

Closed

Deft.

Horner, William E.

Civ. 6844

86

Deft.

HORNICK, John J.

Closed Civ-1973-19

Deft.

HORNING, Gary

Closed Civ-75-306

Deft.

HORNING, Gary L., Estate of

Closee

see WEYER, William P

Deft.

HOROSH, William

Closed Civ-1970-42

Pltf.
HOROWITZ, Harold

Closed

Civ-1969-133

Deft.

Closed

Horse Meat Dog Food, 29 cases

Civ. 6625

Deft.

Closed

Horseheads, town of -650 acres/^{land} Closed Civ. 1054
" " " 1204
" " " 1207

Civ-75-4

Deft.
HORSE SHOE LOUNGE,
INCORPORATED

Civ-82-326C

Pltf. Charles Guarino, & 1

Deft.
HORSEY, Joseph Jr.

Closed Div-80-215 C

U.S.A.

Def't.

HORSTEMEIER, Herbert H.

Closed Civ-79-477

Dept. ...

Hort, Frederick ...

Civ. 1065 ...

Plff.

Horton, Albert H.

Closed
Civ. 9378

Plff.

Closed

Horton, Jr., Dennis M.

Civ. 5703

Deft.
HORTON, Earle J.

~~Closed~~
Civ. 11,530

Deft.

Closed

Horton, Frank J.

Civ. 9922

Pltf.

HORTON, Jayne E.

ClosedCiv-1970-259

Deft.
HORTON, Jean

Closed Civ-1972-252

Dept.

Horton, John

Civ. 1054

Deft.

Horton, Mildred

Civ. 1054

Pltf.
BORTON, Norman

Closed Civ-1969-282

Closed Civ-1971-171

Pltf.

HORTON, Paul B.

Civ-79-36

Deft.

Closed

Horton, Paul L.

Civ. 1022

Deft.

Closed

Horton, Ralph

Civ. 1022

Closed

Plff.

Horton, R.E.

Civ. 3344

DEFT,

Class Civ-79-538

HORTON, Ronald F.

Closed - 1

Deft.

Horton, Smith G.

Civ. 1877

Plff.

Horvath, Peter

Closed

Civ. 6422

Plff.

Horwath, Stephen J.

Civ. 3235

Deft.

Horwitz, Helen

Closed

Civ. 7136

Dept.

Closed

Horwitz, Lou

Div. 2873

Motor Sales, Lou

Closed

3225

Deft.

Closed

Horwitz, Louis

Civ. 3225

PLTF

Closed CIVIL 80-808C

HORWITZ, Robert

Karmelkorn Shoppes, Inc.

IN THE MATTER OF
ESTABLISHMENT INSPECTION OF
HOSELTON DODGE INC.

MISC CIV
78-79

Deft.

HOSENFELD, Leo

Closed Civ-76-167

Deft.

Civ-81-250B (L)

HOSENFELD, Sheila

Catherine F. Spencer

Pltf.
HOSEY, Leslie J.

ClosedCiv-1971-372

Deft.
HOSIE, J.

Closed Civ-1970-428

DEFT

CIVIL 80-350

HOSLES, Fred, Jr. Corr. Officer

Charles Jackson

Deft.

Closed

Hosmer, Augusta

Div. 1065

Pltf.

HOSMER, Karen

Closed

Civ-1972-564

Pltf.

HOSMER, Leon

ClosedCiv-1972-564

Pltf.

HOSMER, Leroy

Closed Civ-1972-564

Pltf.

HOSMER, Ronald

Closed Civ-1972-564

Pltf.

**HOSPITAL ASSOCIATION OF
NEW YORK STATE, INC.**

Misc.Civ.76-107

Plff.

Closed

Hosta, Joseph

Div. 3409

Deft.
HOSTA, Peter

Closed Civ-1969-106

Deft.
HOSTA, Mrs. Peter

Closed Civ-1969-106

Deft.

HOTALING, H., Corr. Officer

Closed

Civ-78-575C

Kenneth Bradley

Deft.

Class

Hotaling, Ruth C.

Civ. 6710..

6711..

Deft.

Closed

Hotchkiss, Carl

Civ. 6046

Closed

Deft.

Hotchkiss, Edward G.

Civ. 1169

Deft.

~~File~~ Closed

Hotchkiss, Hiram

Div. 986

Deft:

Hotchkiss, Maude

~~Closed~~
Civ. 986

Deft.

Class

Hotchkiss, Ruth

Civ. 6046

Closed

Dept.

Hotchkiss, Sterling

Civ. 9631

HOTEL CONSTRUCTORS, INC. and
WTC Hotel Corp.

Misc. Civ.
83-69

Pltfs.

The Seagrave Corp., Vista Resources, Inc.,
Western Vists Corp. & Herbert J. Kirshner

Defts.

Deft.

THE HOTEL DRAUVILLE

Closed Civ-1970-411

Deft.

HOTEL ENTERPRISES, INC.

Closed Civ-75-128

Pltf.

HOTEL JAMESTOWN, INC.
(Bk-66-47)

Close Civ-77-73

DEFT

Closed CIVIL 81-688C

HOTEL LAFAYETTE

Maintenance Painters' Union Local 1581

DEFT

Closed

CIVIL 82-101E

HOTEL, RESTAURANT and MOTEL EMPLOYEES and
BARTENDERS UNION, LOCAL #66

Joseph Pellegrino

Deft.

HOTEL & RESTAURANT EMPLOYEES & BARTENDERS
INTERNATIONAL UNION OF BUFFALO & VICINITY
Local #66

Civ-75-218
Closed

Deft.

HOTEL AND RESTAURANT
EMPLOYEES AND BARTENDERS
INTERNATIONAL UNION

Closed Civ-1970-566

Deft.

HOTEL & RESTAURANT EMPLOYEES
UNION AFL CIO LOCAL #66

ClosedCiv-75-394

Deft.

HOTEL & RESTAURANT EMPLOYEES Closed Civ-75-394
UNION INTERNATIONAL AFL-CIO

Deft.

Hotel Service, Chain Restaurant, Cafeteria &

Luncheonette Employees Union Local 466 &

Bartender's Int. Union, AFL-CIO

Civ. 8800

Plff.

C10300

Hot Shoppes Inc.

Civ. 9786

Deft.

HOUBEN, Sidney, as Director of
the New York State Department
of Social Services Bureau of
Disability Determinations

Civ-80-572E

Robert Schisler, et al.

Deft.
HOUCH, "John"
Deputy Sheriff of
Yates County
(first name unknown)

Closed Civ-1970-105

Deft.

HOUCK, Lauren

Closed Civ-77-137 B

Deft.

Closed

| | | | |
|-------------------------|----------|--------|------|
| Houdaille Hershey Corp. | - Barlow | Civ. | 3326 |
| | Grafton | Closed | 3375 |
| | | | 2310 |

Plff.

Houdaille Industries, Inc.

Closed

Civ. 7582

Dept.

Closed

Houdaille Industries, Inc.

Civ. 8391

Closed

Civ-1969-2

Deft.

Closed

Houde Division of Houdaille Hershey - Civ. 1705

Dept.

Houde Engineering Corp.

Civ. 1088

Frey Closed. 1705

Person

3375

Pltf.

HOUDIALLE CONSTRUCTION
MATERIALS, INC.
Buffalo Crushed Stone
Co. Division

Closed Civ. 11,769

Closed

Plff.

Hough, Bert

Civ. 3292

Deft.
Hough, Hayward

closed
Civ. 8390

Deft.
HOUGH, Jannie

Closed Civ-74-316

Dept.

Hough, Lois H.

Class

Civ. 8390

Plff.

Hough, Noble

8574
Civ. 8574

Dept.

010252

Hough, Lydell M.

Civ. 8390

Pltf.

HOUGH, Webster D.

~~Closed~~

Civ/ 10,688

Pltf.

HOUGHTALEN, Gary by his
Mother & Next Friend
Doris Heeman

Civ-81-952B(C)

Deft., Barbara Blum, etc. & 2

Plff.

HOUGHTON, Amory

Closed

civ. 10,340

Deft.

HOUGHTON, Mrs. Amory Jr.

Closed Civ-1968-268

Daft.

Closed

Houghton & Co., E. F.

Civ. 19

deft

HOUGHTON COLLEGE

Closed Civ 79-183

Plff.

Closed

HOUGHTON, Laura R.

Civ. 10,340

Deft.

HOUGHTON, Richard

~~Class~~

Civ. 11,060

Pltf.

HOUGIAZOS, Estate of Ageliki

Close Civ-77-573

Pltf.

HOUGIAZOS, Nitsa, Adm.

Closed Civ-77-573

Close Civ-77-579

Close Civ-77-580

Close Civ-77-581

Pltf.

HOULE, Andre

Closed Civ-79-910

Deft
HOULE, Larry J.

MISC CIV 83-28

Pltf: USA

Deft.

HOULIHAN, John

Closed Civ-1970-428

PLTF.

HOULLAHAN, Thomas

Closed Civ-76-53

Plff.

Hourichan, Patrick Joseph

Closed

Civ. 3459

Plff.

Hourihan, Timothy

Closed

Civ. 3459

Closed

Plff.

House, Clara J.

Civ. 3459



Pltf.

HOUSE OF BRYANT PUBLICATIONS Closed Civ-1972-233

Deft.

HOUSE OF PRINTING, INC.

Closed Civ-1971-418

Deft.

HOUSE, Randolph

losed Civ-75-381

Pltf.

HOUSE OF WEISS MUSIC CO.

closed Civ-77-322

Deft.

HOUSEHOLD EQUIPMENT LEASING
PLAN LTD.

Misc.Civ.76-3

Deft.

HOUSEHOLD FINANCE CORPORATION

PERIOD

Civ-80-93

GTC

Concetta Smart

Deft.
HOUSEHOLD FINANCE CORPORATION

Civ-81-738B(E)

Pltff: U.S.A.

Deft.

HOUSEHOLD FINANCE CORPORATION

Closed

Civ-81-576B(C)

Pltf. U.S.A.

Deft.
Household Finance Corp.

Closed

Civ. 3518

Closed Civ-1966-64

USA Closed Civ-1969-4

Deft.

HOUSEHOLD FINANCE CORPORATION

Closed Civ-78-246

Pltf.

HOUSEKNECHT, David W.

Closed Civ-1973-545

Plff.

Houseknecht, William

Closed

Civ. 9216

Closed

Deft.

Houser, Helen

Civ. 8901

DEFT

CIVIL 81-808E

HOUSER, James F., Coordinator of Ministerial
& Family Programs, N.YS Dept of Corr. Svcs

Oscar Teitelbaum

Plff.

Closed

Houser, Jesse

Civ. 6584

Daft.

Closed

Houser, Theodore

Civ. 8901

Plff.

HOUSER, Theodore R.

Case 10 Civ-76-442

Deft.

HOUSEHOLD FINANCE CORPORATION

Civ-78-729

Pltf.

HOUSEHOLD FINANCE CORPORATION ^{closed} Civ-77-355

deft
HOUSE OF PIZZA

MISC CIV 79 - 22

Deft.

HOUSEWORTH, Chester R.

Closed

Civ-1970-311

Deft.

HOUSEWORTH, Hazel J.

Closed

Civ-1970-311

Deft.

HOUSING SECURITIES, INC.

Case Civ-76-206

Deft.

"Closed"

Housman, Charles W.

Civ. 6587

Deft.

Housman, Verna D.

Civ. 6587

HOUSTON, Alfred

Mag. 79 Misc. 32M

CIVIL re penal sentence of Canada,
however, papers may be found in
care of Criminal Deputy.

Plff.

Houston, Annie Mae

Closed

Civ. 3344

Plff.

Closed

Houston, Cecil C.

Civ. 4846

Deft.

Houston, George F.

PHOTO CIV. 78-414

Closed

Plff.

Houston, James

Civ. 9348

Plff.

Closed

Houston, Leon H.

Civ. 7554

PLTF

CIVIL 81-254C

HOUSTON, Misty Nicole, by her parent and
natural guardian, Helena Houston

City of Bflo Brd of Ed; Eugene Reville, Supt

Pltf.

HOUSTON, Paul F.

Closed Civ-74-176

Plff.

Closed.

Hovey, Benjamin F.

Civ. 7534

Plff.

Closed

Hovey, Helen I.

Civ. 7534

Deft.

HOVEY, Ira

Closed Civ-1973-606

Deft.

Closed

Hovey, Kathryn S.

Civ. 4667

Deft.

Closed

Hovey & Kushner

Div. 1359

Deft.

Closed

Hovis, Chester

Civ. 5279

Pltf

MISC CIV 85-72

HOWARD COUNTY, MARYLAND

Deposition Notice
(District of Maryland)

Def't Union Carbide Corporation, et al

Deft.
HOWARD, A. Duane

Closed Civ-1971-311

Dept.

Closed

Howard, Alice M.

Div. 366

deft.

HOWARD, Bernard J.

Closed Civ-78-216

HOWARD & BOWEN CORP.

MiscCiv.81-159

Establishment inspection

Deft.

HOWARD BUILDERS, INC.

Closed

Civ-1967-28

Pltf.
HOWARD, Christine J.

Misc.Civ-82-22

Deft: U.S.A., et al.

Pltf.

Civ-81-328B

HOWARD, Cleo

International Union of Operating Engineers,
Local 832

Deft.

HOWARD, Columbia R.

Closed Civ-78-216

Deft.

HOWARD C. CRABB AGENCY, INC.

Closed Civ-75-209

Deft.

Cases

| | | |
|--------------------------|-----------|---------|
| Howard, Jr., Clarence H. | - Pitcock | Civ. 38 |
| | McQuay | 37 |
| | n | 38 |

PLTF.

HOWARD, Eran

closed Civ-78-659

Deft.

Howard, Ethel, M.

Closed

Civ. 1354

Deft.

Closed

Howard F. Denise, Inc.

Civ. 5497

DEFT

CIVIL 81-787E

HOWARD FARMS, INC.

B.W. Kirsch

Deft.
HOWARD FARMS, INC.

Civ-81-26B

Sea-Land Service, Inc.
The Adherence Group, Inc.

Deft.

HOWARD, Harold

Closed Civ-79-836

Pltf.

HOWARD, Harriet M.

Clark Civ-77-550

Deft.

HOWARD HOLT, INC.

Closed Civ. 11,608

Deft.

HOWARD, James F.

Closed Civ-1968-39

Deft.

HOWARD, Janet S.

Closed Civ. 10,337

Pltf.

JAY HOWARD, INCORPORATED

Closed Civ-1969-422

Pltf.
HOWARD, James G.

Civ-82-196C

Deft. Exchange Oil & Gas, Inc. & 1

Pltf.

HOWARD, Joe Louis

Closed Civ-1972-60

CloseçCiv-75-201

PLFF

CIVIL 80-336 *Closed*

HOWARD, Joe Louis

David R. Harris, Supt. of Green Haven

Deft.

HOWARD, John

Closed Civ-76-418

Pltf.

HOWARD, John E.

ClosedCiv-74-234

Plff.

Case

Howard, John F.

Civ. 5764

Plff.

Howard, John W.

Closed

Civ. 3344

Deft.

HOWARD JOHNSON COMPANY

Closed Civ-76-147

Dept.

HOWARD JOHNSON COMPANY

Class. Civ-1971-552

Pltf.

HOWARD JOHNSON RESTAURANT, INC. ~~Case~~ Civ-77-124

Deft.

HOWARD JOHNSON'S OF
WHEATON, INC.

Clos Civ-77-329

Debtor
HOWARD, JOSEPH C.

MB 83-4E

BK 81-12675

Creditor
CITIBANK, NEW YORK STATE (N.A.)

Plff.

Class

Howard, Joseph F.

Civ. 5764

Closed

Deft.

Howard, Josiah O.

Div. 366

Pltf.

HOWARD, Lester C.

Closed Civ-77-550

Dept.

Howard, Jr., Lewis E.

Closed

Civ. 8434

Plff.

Howard, Mary L.H.

Closed

Civ. 3344

Pltf.

HOWARD, Melvin

Closed Civ-1972-391

Closed Civ-1972-517

Closed Civ-1972-525

Classified

Pliff.

Howard, Mildred L.

Civ. 3344

closed

Plff.

Howard, Mose

Civ. 7290

~~Closed~~

8061

Pltf.

HOWARD Norman

Closed Civ-76-282

Deft.
HOWARD, Ralph R.

Civ-82-371C

Pltf. Ingrid Kassner

Deft.

Howard, Richard

Civ. 5603

Deft.
HOWARD, Robert G.

closed Civ. 10,337

Deft.

Howard, Robert J.

Civ. 6492

Deft.

HOWARD, Roger L.

~~Closed~~ Civ-79-325

DEFT

Closed CIVIL 80-212

HOWARD, Roosavelt, R.

USA

Deft.

HOWARD SOBOR, INC.

Closed Civ-78-179

Plff.

Closed

Howard, Sylvester

Civ. 8048

10153

Closed

Wilkins

Closed

10,407

Closed

11,204

Plff.

Closed

Howard, William

Civ. 3267

Deft.
HOWARD, Willie, Jr.

Closed Civ-79-815

DEFT.

HOWARD'S EXPRESS, INC.

Closed CIV. 78-832

Dept.

Closed

Howard's Express, Inc.

Civ. 7888

Deft.

HOWE & BASSETT CO., INC. ^{Closed} Civ-1967-377

Deft.

Howe, E. F.

Civ. 1992

Deft.

HOWE, Elizabeth J.

closed Civ-76-97

Deft.

HOWE, Geraldine L.

Closed Civ-79-671

Deft.

HOWE, Gordon

Civ-76-16

Close & Civ-77-49

Civ-77-135

Civ-79-36

Deft
HOWE, Jack H.

Civ-82-81B(C)

Pltf Rochester Gas & Electric Corp. & 1

Def't.

HOWE, Kenneth R.

Case Civ-76-97

Deft
HOWE, Jack H. &
USA, Dept. of Defense

Civ-82-143B(E)

Pltf Clark D. Scriven

Dept.

HOWE LEASING CORPORATION .Closed Civ-79-403

Pltf.

HOWE, Nancy J.

Closed Civ-1966-35

Pltf.

HOWE & BASSETT CO., INC.

Civ-82-11B(C)

Deft: The New York State Teamsters Conference
Pension and Retirement Fund, et al.

Deft.

HOWE OLDSMOBILE-PONTIAC INC. ~~Closed~~ Civ-79-403

Plff.

Closed

Howe, Raymond L.

Civ. 6031

Deft.

HOWE RICHARDSON SCALE COMPANY

Civ-81-944C

Pltf. Robert J. Cook & 1

Deft.

HOWE, Robert B.

ClosedCiv-79-403

Deft.

HOWELL, Carl J., Jr.

Closed Civ-1967-224

Pltf.

HOWELL, Donald M.

Closeciv-77-317

Deft.

Howell, Earl T.

Closed

Div. 1816

Pltf.
HOWELL, Edward

Closed
Civ-82-142C

Deft. Benedict Ferro, District Director
Immigration & Naturalization Service

Plff.

Closed

Howell, Eugene L.

Civ. 7910

Plff.

Howell, Hazel W.

Closed

Civ. 3344

Deft.

Closed

Howell, Jasper N.

Civ, 1060

Det'r

HOWELL LEE ASSOCIATES

Close

see LEE, W. Howell

CIV-80-182

HLE

Pltf.

HOWELL, Marion E.

Closed Civ-77-317

Plff.

Howell, Villa Dean

Closca

Civ. 3344

Plff.

Mosed

Howell, William

Civ. 7909

Dept.

Howerin, Aron Van Buron

Civ. 8339

8783

~~Closed~~

~~Closed~~

Pltf.

HOWEY, Lawrence

Case Civ-1971-529

Deft.
HOWEY, Willard

Case Civ-1971-289

Closed

Deft.

Howitt, Robert W.

Civ. 6753

Deft.

HOWLAND, Bernard M.

Close, Civ-75-4

Pitf.

HOWLAND, Frank

Closed* Civ-1969-342

Closed Civ-1970-449

Deft.

Howlett, James

Closed

Civ. 3684

Class

Plff.

Howlin, Mary

Civ. 4490

Deft.

HOWSER, James F. Coordinator

Civ-81-92E

Thomas McAvoy, etc & 1

Deft.

Closed

H. R. H. Construction Corp.-Sinclair- Civ. 1423

Kimmins Closed 2350

Pltf.

HOY, David R.

Civ-80-874C

Deft. City of Buffalo, et al.

DEFT

Closed CIVIL 80-1118C

HOY, Kenneth C.

USA

Deft.

Closed

Hoy, Lewis

Civ. 5639

Deft.

HOYER, Hans F.

Closed Civ-78-61

Closed

Dept.

Hoyer, Frederick Edward

Civ. 4479

Plff.

Closed

Hoyles, Sevellin E.

Civ. 6555

Deft.

HOYNE INDUSTRIES, INC.

Misc.Civ. 80-238

Deft.

HOYT, William B.

Civ-1972-325

Deft.

HRESHCHYSHYN, Myroslaw

Closed Civ-74-563

Deft.

MIROTKO, Doris

Closed

Civ. 11,032

Deft.
HROTKO, John F.

610201

Civ. 11,032

Deft.
HUBBARD, Edward D.

Closed Civ-79-907

Pltf

MISC CIV 83-85

HUBBARD, Elizabeth Ann, et al

Individually and as Mother and Next Friend
of Her Two Minor Children,
Rickey Smith and Jerry Smith

Deft Jeep Corporation, et al

Closed

Deft.

Hubbard, Eugene

Civ. 2921

dept. PITF

HUBBARD, Freida

Close Civ-77-570

Pltf.
HUBBARD, John Louis

Closed Civ-1972-481

Deft.

HUBBARD, Norman

Closed Civ-1973-233

Pltf.
HUBBARD, Robert

Closed Civ-1972-282

Pltf.

HUBBARD, Robert N.

Closed Civ-79-610E

Pltf.

HUBBARD, Walter

Closed

Civ-1970-366

Pfff.

Hubbard, William M.

Closed

Civ. 3459

Deft.

HUBBELL, Alforotta

Civ. 10,668

74-396

Deft.

Closed

Hubbell, Martha Marie Fisk

Civ. 119

Plff.

Closed

Hubbell, Robert

Civ. 4062

Pliff.

Huber, George W.

Closed

Div. 3373

Deft.

HUBER, HUNT & NICHOLS, INC.

Civ-82-24C

Pltf. Marine Midland Bank

Deft.

Huber-Lanotot Corp.

Closed

Civ. 2856

Deft.

Closed

Huber Mfg. Co.

Civ. 5444

Pltf.

HUCH, Louis F.

Misc. Civ-77-77.

Deft.

HUCHEL, Paul E.

Closed Civ-79-702

Dept.

7010000

Huckabone, Robert Eugene

Civ. 8985

Deft.

Closed

Huckins, George E.

Civ. 902

Deft.

Closed

Huckle, William E.

Civ. 6224

Deft.

Cases

Huckleberries

5 crates

Civ. 464

13 #

Civ. 465

Deft.

HUCKNALL, John d/b/a Club 2 on 2

Civ-80-481B

Rare Blue Music et al

Deft.

HUCKNALL, John P.

Civ-80-153

SEE:

Bankruptcy Appeal BK-79-1034

Janice S. Birnbaum, et al.

Deft.
HUD

Closed Civ-75-15

Closed Civ-75-244

Civ-75-470

Deft.

HUDAK, Mrs. Mary Etta Jones closed Civ. 10,433

PIET.

HUDMAR PUBLISHING CO., INC.

Closed Civ-77-322

Closed Civ-78-678

Closed

Deft.

Hudomint, Richard

Civ. 8645

Deft.

HUDSON, C. Alan

Closed

Civ. 10,337

Pltf.

HUDSON, Calvin

Civ-75-132

Closed

Dept.

1941 Hudson Fordor Sedan, Engine #162777,

Serial #P-1034734

Civ. 918

Deft.
HUDSON, George C.

11,436

Civ. 11,436

Pltf.
HUDSON, James

Closed Civ-1970-491

Plff.

Hudson, James R.

Closed

Civ. 3373

Plff.

Hudson, Mary G.

Closed

Div. 3344

Deft

Misc Civ 80-8

HUDSON OIL COMPANY

Ray Marshall, Secy of Labor
U.S.A. Dept. of Labor

Deft.

HUDSON SHIPPING CO., INC.

Closed Civ-75-13

Defts

Misc Civ 80-8

HUDSON STATIONS, INC.

Ray Marshall, Secy of Labor
US Dept of Labor

Pltf.

HUDSON, William

Closed Civ-1969-410

Pltf.

HUDSON, William
a/k/a Cleveland Hudson

Case# Civ-76-125

Deft.

HUEBER, J. Murray

Closed civ-76-42

Dept.

Class

Huebschwerlen, Edward M.

Civ. 5168

DEPT.

HUER, Frances M.

Closed

Civ-1968-425

Def't.

HUER, Robert H.

Closed

Civ-1969-425

Pltf.

HUERTA, Felix

Closed Civ-1972-485

Closed Civ-1973-161

Plff.

Closed

Huestis, James D.

Div. 199

Deft.

Closed

Huey, Albert

Civ. 4913

Deft.
HUFF, Abram

Closed Civ. 10,764

Closed 10,792

74-396

Plff.

Closed

Huff, Eugene

Civ. 10,021

Closed

Dept.

Huff, Helen G.

Civ. 1060

Deft.

HUFF, Jennie Patterson Heirs

Closed

Civ. 10,496

Pltf.

HUFF, Leon

Closed Civ-77-258

Plff.

Closed

Huff, Lois H.

Civ. 3344

Deft.

HUFF, Michael Estate

Closed Civ. 10,764

Closed 10,792

1967-258

Closed 1969-488

Deft.

HUFF, Morris Estate

Closed, Civ. 10,764

Deft.
HUFF, Nelson

Closed Civ. 10,764

Closed 10,792

74-396

Closed

Plff.

O. D. Huff Jr, Inc.

Civ. 9052

Deft:

HUFF, Richard M., Sr.

Closed Civ-1972-418

Deft.
HUFF, Viola

Closed 10,432

Plff.

Huff, William

Closed

Civ. 3373

Plff.

Closed

Huffington, Thomas E.

Civ. 4735

Closed

Deft.

Huffman Construction Co., R. C.

Civ. 13

Pltf.

HUFFMAN, David V.

Closed Civ-1970-262

Pltf.

HUFFMAN, Horace

Civ-76-301

Dept.

Closed

Hufford, Clifton

Div. 977

Closed 1085

Deft.

HUFSTEDLER, Shirley,
Individually and as Secretary
of Education

Civ-79-952E

Stephen Keith Pryor

Classified

Pfff.

Hugg, Louis

Civ. 5509

Def.

HUGGINS, Robert

Civ-78-215

Deft.

Closed

Huggins, Winfred

Civ. 2884

Pltf.
HUGH JOHNSON AND COMPANY
see Goldstein, David J.

Civ-79-679

Deft.

HUGH JOHNSON & CO.

Closed Civ-76-605 JTE

Deft.

HUGH JOHNSON & COMPANY, INC.

Classed

Civ-75-128

Deft.

Closed

HUGH JOHNSON & CO. INC.

Civ. 10,337

Closed

Deft.

Hughes, Albert

Div. 920

Pltf.
HUGHES, Bradley

~~Closed~~ Civ. 11,428

Pltf.
HUGHES, Charles

Closed

JTE
Civ-80-384

City of Niagara Falls, et al.

Pltf.

HUGHES, Charles

Closed Civ-74-381

~~Closed~~ Civ-77-45

Deft.

HUGHES, Claude

Closed Civ-79-798C

Closed

Deft.

Hughes, Gordon

Civ. 1968

Dept.

Closed

Hughes, Harvey

Civ. 5685

Plff.

~~Closed~~

Hughes, Irene

Civ. 6992

22
Class

Deft.

Hughes, Isabel

Civ. 6176

Deft.

HUGHES, James F.

Close, Civ-79-726

Pltf.
HUGHES, John M.

Closed Civ-1970-293

Blff.

Hughes, Joseph E.

02088

Civ. 7083

Deft.

HUGHES, (GREENLAND), Karen A.

Closed

Civ-80-623E

United States of America

Deft.

1009d

Hughes, Mrs. Lola

Civ. 8594

Dept.

Hughes, Margaret G.

01v. 1065...

Deft.

HUGHES MARINA, INC. *closed* Civ-80-1035B (E)

Bk-79-24144

Marine Midland, N.A.

Plff.

Closed

Hughes, Paul R.

Civ. 6992

Deft.

Card

Hughes, Robert J.

Civ. 8584

Plff.

Closed

Hughes, Robert T.

Civ. 9626

Plff.

Closed

Hughes, Rowena

Div. 3373

Plff.

Hughes, Virgil G.

C10433

Civ. 6516

Plff.

Closed

Hughes, W. A.

Civ. 3344

Pltf.

Hughes, William R.

Closed Civ. 1978-377E

Deft.

HUGHNER, Robert L.

~~C10900~~

Civ. 11,153

Deft.

HUGHS, Sergeant John

0103ed Civ-1973-9

Pltf.
HUGHSON, Irving

Closed Civ-1967-114

Deft.
HUGILL, Harry Craig

Misc.Civ-82-228C

Pltf. U.S.A. & Revenue Officer Michael E.
Foroscij

Deft.
HUGILL, Harry C.

Misc. Civ-79-181

MISC CIV 85-12

HUHN, THOMAS H.

IN THE MATTER OF THE
TAX INDEBTEDNESS OF

Pltf.

HUHN, Thomas Henry

Class Civ-1972-193

Pltf.
HUITFELDT, Alecyn

~~Closed~~ Civ-80-291

Secretary of Health, Education & Welfare

PLTF

Closed CIVIL 80-284

HUITFELDT, Alecyn

Secy of H.E.W.

Plff.

Hull, Donald

Closed

Civ. 9386

Deft.

HULL, Hilda Carpenter etc ~~closed~~ Civ-78-399

Closed

Plff.

Hull, Louine.

Div. 3319

Deft.

HULL, Mr. R. C.

~~770197~~

Civ. 11,464

Deft.

HULL, Mark D.

~~Closed~~ Civ-1970-460

Pltf.

HULPIAU, Donald

Closed Civ-1973-368E

Doft.

Hulse, Clair

Closed

Civ. 7206

Closed

Civ-1966-232

Deft.

Hulse, Clair W.

Closed

Civ. 7207

Closed Civ-1967-390

Deft.

Hulse, Edna

Closed

Civ. 7207 Closed

7206 Closed

Civ-1966-232 Closed

Civ-1967-390 Closed

Pfff.

Closed

Hulseay, B.K.

Civ. 3344

Deft.

HULTZ, Melba June

Closed Civ-1968-84

Deft.
HULTZ, Robert C.

Closed

Civ-1968-84

Dept.

Human, Roger L.

Civ. 6642

Dept.

Closed

Humon, Sadie C.

Civ. 6642

Plff.

Closed

Humber, Almon

Civ. 8582

pltf

HUMBERT, James

~~Closed~~ Civ 79-244 E

Plff.

Closed

Humbert, Louis C.

Civ. 10114

Deft.

Humble & Oil Refining Co. Closed Civ-80-489 E

United States of America

Pltf.

HUME, Gordon L.

Civ-76-578

Pltf.

HUME, Ingeborg R.

Civ-76-578

deft=

HUME, Jan, Rochester Democratland
Chronical

e/1030

Civ 79-172

Deft.

HUMES, Emanuel

Civ-80-1075E

Walter L. Jones Development Corp.

Deft.

Humes Industrial Electirc

Civ-80-1075E

Walter L. Jones Development Corp.

Deft.

HUMIDIFIER, PORTABLE ELECTRIC

69 cartons

Closed Civ. 11,719

65 Devices

Closed 11,787

Deft.

Closed

Hummel, Fred P.

Civ. 7654

Deft.

HUMMER HIGH GLUTEN FLOUR

Civ-78-41

Deft.

HUMPHREY, C.

C10800Civ-76-298

Dept.

Humphrey, Hayden

Closed

Civ. 9423

Deft.

Closed

Humphrey, Harold

Civ. 6087

Plff.

Humphrey, Hazel L.

Closed

Div. 3344

Deft.

HUMPHREY, James C.

010202

CIV-80-607B

USA

Deft.

Closed

Humphrey Paint Co.

Civ. 7188

Pltf.

■

Humphrey, William E. 6

Closed Civ. 78-524

01030d

DEFT

CIVIL 81-830E

HUMPHREYS, Henry P.

USA

Plff.

Closed

Humphries, Nat J.

Div. 2

Plff.

Closed

Humphries, Ulysis

Civ. 3344

Pltf...

Closed Civ. 78-381

Hundshamer, Richard James Jr.

Pltf.

HUNG, Liu Pak

Closed Civ-75-535

Deft.

HUNKIN-CONKEY CONSTRUCTION
CORPORATION, INC.

c/o THE CORPORATION TRUST
COMPANY

Closed Civ-1971-66
Closed Civ-1971-135
Closed Civ-1971-234

Deft.

HUNLEY, Larry J.

Closed Civ-80-750E

United States of America

PRff.

Hunold, Joseph

310000
Civ. 7493

Pltf.

HUNSAKER, Harold A.

Closed Civ-1966-200

Pltf.
HUNSINGER, Irene

Closed Civ-1968-190

Deft.

Closed

Hunsinger, T. Wilson

Civ. 5810

Dept.

Closed

Hunt, Carleton A.

Civ. 5417

Pltf.

HUNT, Charles

Closed Civ-1973-92

Dept.

Hunt, Charles

Closed Civ. 7039

Closed 7040

Pltf.

HUNT, Chester L.

Civ-79-36

Pltf.

HUNT, Craig

Civ-81-691E

Consolidated Rail Corporation

Flff.

Hunt, Daniel

Closed

Civ. 7695

Pltf.

HUNT, Daniel J.

Closed Civ-1970-306

Plff.

Hunt, Dorothy

Civ. 7695 ^{Closed}

Ptff.

HUNT, Elizabeth

Closed Civ-79-403

Closed

Plff.

Hunt, Emma Webb

Civ. 3344

Plff.

Closed

Hunt, Emory A.

Civ. 3344

Deft.

Closed

Hunt, Florence R.

Civ. 3377

Dept.

Closed

Hunt, Harold K.

Civ. 9184

Pltf.

HUNT, Jack W.

Closed Civ-79-403

Deft.

HUNT, James

Civ-1973-532w

Plff.

Closed

Hunt, James K.

Civ. 9964

Def't.

HUNT, John

Case Civ-74-240

Def.
HUNT, John

Closed Civ-1970-42

Deft.

HUNT, John F. t/a Franklin Closed Civ-1971-16
Construction Company,
Lancaster, Pa.

Deft.

614004

Hunt, John L.

Civ. 9794

Deft.

Hunt, May S.

Closed

Civ. 9184

Pltf.

HUNT, Patricia

Closed Civ-1973-92

Pltf:

HUNT, Shirley J.

Case Civ-1969-451

Pltf.

HUNT, Theodore R.

Civ-1967-230

Closed

Pltf.

HUNT, Walter

~~Case~~ Civ-77-604

Pltf.

HUNT, William

Closed Civ-75-425

Closed (5)

Deft.

Hunt, William

- Stewart

Civ. 936

Kennedy

950

Dote

1086

Bauer

1203

Allard

1363

Garr

1476

Closed (4)

Deft.

Hunt, William

-Mark

Div. 593

McCormick

644

Mark

719

Hirsch

722

Tower

723

Mark

750

Barnore

822

Mummiani

908

Closed (3)

Deft.

Hunt, William

- Tower

Civ. 505

Tyson

537

Mark

542

Higley

543

Manley

545

Mack

574

Wisniewski

577

Deft.

| | | |
|---------------|-------------|----------|
| Hunt, William | - Kurzynski | Civ. 308 |
| | Strator | 389 |
| | Kennedy | 296 |
| | Stewart | 429 |
| | Youell | 437 |
| | Corey | 453 |
| | Lesser | 487. |

Deft.

Hunt, William

Humphries

Div. 2

Dawes

52

Serio

55

Eddy

67

Seymour

173

Albanese

239

Geiselman

264

Williams

295

Doft.

Hunt, William L.

Closed Civ. 6288

Glenn Civ. 7492

Deft.
HUNT, William

Closed

Civ-78-786C

Fireman's Fund Insurance Co.

Pltf:

HUNT, William L. III

Close Civ-1969-451

Pltf.

HUNTER, Betty Jean

Closed Civ-74-467

Plff.

Closed

Hunter, Clara

Civ. 3231

HUNTER, Dennis Dale

Mag. 79 Misc. 29M

CIVIL re penal sentence of Canada,
however, papers may be found in
care of Criminal Deputy.

Plff.

Closed

Hunter, Douglas

Civ. 8386

Deft.

HUNTER, Elijah

Civ-81-814B(C)

Pltf: Bernard Sephus & 1

Deft.

HUNTER, Elzer L.

Closed Civ-1970-497

Pltf.

HUNTER, George (and Marcia Ann ~~Closed~~ Civ-79-652 *C*
Hunter) as Administrators of the
estates of Lawrence E. Burke and
Patricia L. Burke, deceased

Patrick Alan Custer

Pltf.

HUNTER, Gregory

Closed Civ. 11,328

Plff.

Hunter, Hobart McK.

Closed

Civ. 3344

Dept.

Closed

Hunter, Howard Joseph McConnell Civ. 5082

Closed

Bernt

5081

Pltf.

HUNTER, John O.

Closed Civ-1972-174

Deft.

HUNTER LEASING

Closed Civ-75-8

Deft.

HUNTER, Leo

Civ-1973-152

Flff.

closed

Hunter, Louis N.

Civ. 9813

Deft.

HUNTER, Louise

Civ-81-814B(C)

Pltf: Bernard Sephus & 1

Pltf.

HUNTER, Marcia Ann (and George ~~Closed~~ Civ-79-652 ↻
Hunter) as Administrators of the
estate of Lawrence E. Burke and
Patricia L. Burke, deceased

Repe.

Patrick Alan Cutter et al

deft

HUNTER, Nadine, MD. individually Civ 79-256
and as Director of Craig Development
center

Plff.

Hunter, Nettie B.

Closed

Civ. 3344

Plff.

Hunter, N.M.

Closed

Civ. 3344

Pltf.
HUNTER, Ralph

Civ-80-840E

Joseph C. Forman, etc., et al.

Pltf.
HUNTER, Robert

Class. Civ. 11,328

Pltf.
HUNTER, Wardell

Civ. 10,979 Closed
Closed Civ-74-407
Closed Civ-77-636

Plff.

Closed ^{at}

Hunter, William Alden

Civ. 3344

Plff.

Closed

Hunter, William

Civ. 3233

Deft.

Closed

Hunter, Wilson M.

Civ. 4247

Dept. _____

HUNTINGTON, Alberta

Closed

Civ. 9265

Deft.

HUNTINGTON, David H.

Case Civ-75-322

Plff.

Closed

Huntington, ^DeForest

Civ. 5106

Closed

Plff.

Huntington, Ellery C.

Civ. 9138



010804

Deft.

HUNTINGTON, Floyd

Civil 9265



Deft.

HUNTLEY, James W.

Closed CIV-78-811 B

Pltf.

HUNTLEY, Larry

~~closed~~ Civ-1971-532
~~closed~~ Civ-75-319

Deft.

Closed

Huntley Mfg. Co,

Civ. 10,023

Plff. -

Closed 4

Huntley, William R.

Civ. 551

Plff.

Closed

Huryak, Doris

Civ. 7491

Closed

Plff.

Hunyak, George R.

Civ. 7491

Deft.
HUPP CORPORATION

Closed

Civ. 10,774

Deft.

Closed

Huppick, Edward

Civ. 7131

Misc.Civ.83-137

Pltf.

HURCO MANUFACTURING CO.,INC.

Deft.

Dynamics Research Corp.

Deft.

HURD, madelyn J.

Closed Civ-78-124

Plff.

Closed

Hurlburt, Arthur R.

Civ. 7274

Deft.

HURLBURT, Dennis W.

Closed Civ-79-653

Closed

Dept.

Hurlburt, Dorothy

Div. 708

Deft.

Closed

Hurlburt, E.R.

Civ. 708

Pltf.

HURLBURT, Sharon

ClosedCiv--973-113

Deft.

HURLBUT, Mary

Case Civ-1972-318

Deft.

HURLBUT, Richard

Closed Civ-1972-318

Deft.
HURLEY, Christopher W.

| | | | | |
|-----------------|--------|--------|--------|--------|
| | Closed | 10,432 | Closed | 10,432 |
| | Closed | 10,433 | Closed | 10,433 |
| | Closed | 10,434 | Closed | 10,434 |
| | Closed | 10,435 | Closed | 10,435 |
| | Closed | 10,496 | Closed | 10,496 |
| | Closed | 10,508 | Closed | 10,508 |
| | Closed | 10,532 | Closed | 10,532 |
| | Closed | 10,562 | Closed | 10,562 |
| | Closed | 10,616 | Closed | 10,616 |
| | Closed | 10,635 | Closed | 10,635 |
| | Closed | 10,662 | Closed | 10,662 |
| | Closed | 10,668 | Closed | 10,668 |
| | Closed | 10,699 | Closed | 10,699 |
| | Closed | 10,726 | Closed | 10,726 |
| | Closed | 10,751 | Closed | 10,751 |
| | Closed | 10,764 | Closed | 10,764 |
| 1967-257 | Closed | 10,768 | Closed | 10,768 |
| Closed 1967-258 | Closed | 10,769 | Closed | 10,769 |
| Closed 1969-488 | | 10,779 | | 10,779 |
| 74-135 | | 10,780 | | 10,780 |
| 74-375 | Closed | 10,782 | Closed | 10,782 |
| 74-396 | Closed | 10,783 | Closed | 10,783 |
| | Closed | 10,784 | Closed | 10,784 |
| | Closed | 10,789 | Closed | 10,789 |
| | Closed | 10,790 | Closed | 10,790 |
| | Closed | 10,791 | Closed | 10,791 |
| | Closed | 10,792 | Closed | 10,792 |
| | | 10,793 | | 10,793 |
| | | 10,794 | | 10,794 |
| | Closed | 10,885 | Closed | 10,885 |

deft

HURLEY, Daniel J

Closed Civ 79 165E

Dept.

Closed

Hurley, Jack A.

Civ. 6590

Pltf.

HURLEY, Juanita

Closed Civ-1970-215

Closed Civ-1970-235

Plff.

Closed

Hurley, Myra C.

Civ. 3373

Deft.

HURLEY, Patrick T.

Misc.Civ.76-52

Deft.

Closure

Hurley, Thomas

Civ. 5839

Pltf.
HURLEY, Winston

Civ-81-804C

Deft. Harold J. Smith
Charles James

Pltf.

HURON CEMENT,
Division of National
Gypsum Company

Closed Civ-76-99

Deft.

HURON, Town of

Closed Civ-74-574

Plff.

Closed

Huron Milling Company

Civ. 6016

Pltf.

HURON U DRIVE IT CORP.

Closed Civ-1969-56

Def't.

HURON U-DRIVE-IT CORP.

Closed Civ-1970-24

Deft.

HURRICANE CAR WASH SYSTEMS, INC close Civ-1969-184

Deft.

HURRICANE FIBERGLASS PRODUCTS CO.

Closed

Civ. 11,529

Deft.

Hursh, Frank

Closed

Civ. 7050

Pltf.
HURST, Helen

Closed Civ-1969-206

Pltf.

HURST, Robert

Civ-77-640

Pltf.
HURST, William R.

Closed Civ-1967-226

Deft.
HURT, David R.

Misc Civ-81-43B

U.S.A. & 1

Deft.

Hurtz, L. E.

Closed Div. 1992

Closed

Deft.

Hurvitz, Philip - Bowles

Closed Div. 1922

2054

2098

Closed

2911

Pltf.

HURWITT, Robert

Civ-79-387B(E)

Closed

Deft.

Hurwitz, Eli

Civ. 4828

Deft.

HURWITZ, Norman

Closed

Civ-1970-387

Deft.

HURWITZ, Sheldon

Civ-80-830B

Chauncey F. Levy, Jr., M.D., P.C.

Deft.
HURWITZ, Sheldon

Closed CIV-80-451B

Agnes O. Griffin Levy

Pltf.
HURYN, Janet

Closed Civ-80-667E

U.S.A. and United States Army Corps of
Engineers

Pltf.

HURYN, Robert Sr., as Parent ~~Closed~~ Civ-80-667E
and Natural Guardian of Robert
Robert Huryn and Richard Huryn,
infants

U.S.A. and United States Army Corps of
Engineers

Plff.

Closed

Huse, Eleanor McB.

Civ. 6087

Plff.

Closed

Huslander, Adeline

Civ. 10,069

Plff.

10550

Huslander, Glenn

Civ. 10,069

Plff.

Closed

Huseman, Fred W.

Div. 957

Plff.

Huson, Ross

Civ. 2820

Deft.

position

or Closed

Huson, Ross

017. 2085

Deft.

Closed

Huss, F. T.

Civ. 8402

Pltf.

HUSS, Kathleen .

Civ-81-802B(E)

Deft: russell S. Cook & I

DEFT

CIVIL 81-276C Closed

HUSSION, John J.

USA

Deft.

Closed

Husted, Beatrice

Div. 859

Deft.

HUSTED, Deveau J.

Closed Civ-75-256

Closed Civ-75-314

Closed

Deft.

Husted, Max

Civ. 859

Closed

Plff.

Husted, Paul H.

Div. 724

Deft.

HUSTED, Robert R.

Closed Civ-75-256

Closed Civ-75-314

Closed

Deft.

Husted, William

Civ. 4156

Pltf.

Hustler Magazine Inc. Misc. Civ-81-19

Capital Distributing Co,

Deft.

Huston, James R.

Closed

Civ. 3796

Deft.
HUSTON, Noble

Closed CIV-80-568B

USA

Deft.

Closed 24

Husvar, James R.

Civ. 1411

Plt.

HUTCHENS, Richard A.

Civ-78-785

Closed

Dept.

Hutcheon, Margaret Lillian

Div. 1951

Pltf.

HUTCHERSON, Wallace T.

Closed Civ-77-660

Deft.

HUTCHERSON, Willie R.

Closed Civ-78-137

Deft.

HUTCHIN, C.E.Jr.

Closed Civ-1972-453

Deft.

HUTCHINGS, Harold
d/b/a H&H Mobile Truck
Repair & Towing

Closed Civ-79-628

Pltf.

HUTCHINGS, Louis H.

Closed Civ-1972-225

Deft.

Hutchins, Burton G.

Civ. 9015

9016

Closed

Closed

Deft.

HUTCHINS, Charles G.

Closed Civ-78-719

Deft.

Closed

Hutchins, Emma E.

Civ. 433

Deft.

Closed

Hutchins, Harry J.

Civ. 433

Deft.

Hutchins, Mary Jane

Civ. 9015

9016

Closed

Closed

Deft.
HUTCHINSON, Alan C.

Civ-81-179B (E)

Altaire Builders, Inc.

Deft.

HUTCHINSON, Charles L.

Closed Civ-80-91C

James R. Zientek

Deft.

HUTCHINSON, Charles L.

010000 Civ-78-42

Deft.

HUTCHINSON, Gilda

Closed Civ-1972-366

Class

Plff.

Hutchinson, Pearl G.

Civ. 6440

PLTF

CIVIL 81-343E

HUTCHINSON, Richard, Sr.

Richard Schweiker, Secy of HHS

Deft.

Closed

Hutchinson, William

Civ. 4541

Deft.

HUTCHISON, H. Dale

Closed Civ-1973-581

DEFT

CIVIL 87-525E

HUTCHINSON, William F.

Raymond Leach
Willie Maple, Sr.

Plff.

Huther, George T.

Closed

Civ. 7055

8461

Closed

Closed

Plff.

Huther, Helen

Civ. 8461

Pltf.

HUTHER, Ray

Closed Civ-1971-338

Deft.

HUTSON, Judith

Closed

Civ-1969-262

Dept.

Huttelmeier, Albert

Div. 1354

Pltf.
HUTTER, Terrence

Closed Civ-79-915 E

Closed

Plff.

Hutton, Charles Kinney

Div. 1627

1762

Deft

Misc Civ 80-28

HUTTON, E.F. & Company
(custodian of record per. Clarence & Alice
Perry)

USA & IRS

Closed

Dept.

Hutton, Earl E.

Civ. 5815

Pltf.
HUXLEY, Paul

Closed Civ-1970-542

Closed

Flff.

Huyck, Ralph O.

Giv. 9334

Pltf.

Hwang, Yeon Ren

Closed

Civ-1973-295

Deft.
HYATT, Helen

Closed Civ. 11,842

DEFT

CIVIL 82-154E

HYATT, Robert

Warner Brothers, et. al.

Plff.

~~RECEIVED~~
Closed

Hyche, James

Civ. 8163

Pltf.
HYDE, Allen J.

Civ-81-346E

Consolidated Rail Corp.

Plff.

Closed

Hyde, Carrie Lee

Civ. 3344

Closed

Plff.

Hyde, Doris

, Civ. 9855

Plff.

Closed

Hyde, Fern K.

Civ. 9945

Closed

Plff.

Hyde, Fred L.

Civ. 6453

Closed

Deft.

Hyde, William

Civ. 3513

Plff.

Closed

Hydock, Thomas

Civ. 6820

Pltf.

Closed

Hydraulic Development Corporation, Inc. Civ. 206

Plff.

Closed

Hydraulic Press Mfg. Co.-Lake Erie-Civ. 979

Bliss Co. ~~Closed~~ 676

Deft.
Hydro Test Products

Closed civ. 78-362 HFB

pltf

HYDROLEVEL CORPORATION AN.Y.
Corporation

Misc Civ 78-141

Pltf.

HYDROSOL, INC.

Misc.Civ. 81-38

Flff.

Closed

Hydrotherm, Inc.

Civ. 10310

Dept.

Closed

Hydro-Therm Inc.

Civ. 10310

Deft.

Closed

Hygeia Refrigerating Co.

Civ. 1454

Deft.

Closed

Hygrade Food Products Corp.

Civ. 1270

Closed

Civ-1968-89

Dept.

Hygrade Products Corp.

Closed

Civ. 1531

Closed

Dept.

Hygrade Seed Co. Inc.

Civ. 1139

Dept.

Closed

Hygrade Tire Store

Civ. 2975

Pltf.

HYJECK, Conrad

Closed Civ-79-707C

Pltf.

HYJEK, Conrad

Closed Civ-78-199

Pltf.

HYLAN, Ray

Closed Civ 78-592

Plff.

Closes

Ray Hylan School of Aeronautics, Inc.

Civ. 4862

Deft.

HYLAND, William M.

Closed Civ-78-329

Pltf.
HYMAN, Marion P.

Closed

Civ-1967-154

Plff.

Closed

Hyman, Meyer L.

Civ. 3549

Plfcs¹

Hyman Myron L.

Class Civ-78-090

Deft.

Closed

Hymans, H. I.

Civ. 4887

Class

Dept.

Hymans, P. A.

Civ. 4887

Paul A.

Pitt.

HYMES, Deborah

Closed Civ-78-645

Pltf.

HYMES, Eloise

~~Closed~~ Civ-79-347

SEE B-78-1209

Closed

Dept.

Hynes & Cox Electric Corp.

Div. 93

Plff.

~~Closed~~

Hynes, Leo J.

Civ. 9637

Deft.

Hynes, Robert

Closed Civ. 78-424

PLTF

CIVIL 81-439C

HYNES, Timothy

York Industries

DEFT

Closed CIVIL 80-432C

HYSEN SUPPLIES, INC.

U.S.A.



Pltf

MISC CIV 85-39

I.A.M. National Pension Fund,
Benefit Plan A., et al

Certification of Judgment
(District of Columbia)

Def't Metal Arts Co., Inc.

Pltf.

I.A.M. National Pension
Plan A, et al.

Misc.Civ. 81-114

Pltf.

IAM NATIONAL PENSION
FUND

Misc.Civ.78-31

Deft.

IBK Buffalo Associates, A Closed Civ-74-538
New York Limited Partnership

Deft.

IBM COMPANY

Civ-77-475

IBM Peripheral
EDP Devices

Misc.Civ. 75-41
Misc.Civ.76-101
Misc.Civ.77-12

Pltf.

I.C.E., inc.

Closed Civ-74-271E

Pltf

MISC CIV 85-44

I.C. System, Inc.

Deposition Notice

Def't National Revenue Corp., et al

Pltf.
IEC ELECTRONICS CORPORATION

Classified Civ-79-444

PLTF

CIVIL 80-278

I.L.T.A., INC.

United Airlines, Inc.

Deft.

ISDI PRODUCTS, INC.

Misc.Civ. 78-5

Deft.

I.S.S. SALES CORP.

See BK-75-4576

See BK-75-4541

Closed^{cc}Civ-77-225

ClosedCiv-77-226

Pltf

MISC CIV 85-66

ITT COMMERCIAL FINANCE CORPORATION

Notice to take deposition
(Western Dist of PA)

(SAME AS MISC CIV 83-138)

Deft Union National Bank of Pittsburgh, etal

PLTF.

Misc.Civ.83-138

ITT COMMERCIAL FINANCE CORP.

Deft.

Union National Bank of Pittsburg,

pltf

ITT INDUSTRIES OF CANADA LTD.,
A Quebec Corporation

Misc CIV 79-30

Deft.

IUE-AFL-CIO

~~Classed~~ Civ-77-45

Deft.

IUE LOCAL 323

Closed Civ-77-45

Deft.

IUE Local 1581

Civ-81-715C

John Kennedy

Pltf.

IDA PRODUCTS COMPANY

Misc. Civ. 76-11

Deft.

Iaccino, Antonio

Closed

Civ. 6610

Plff.

Closed

Iacona, Lucille M.

Civ. 3319

Deft.

Closed

Iagnemma, Giuseppe

Civ. 1767

Deft.

Ianello, James E.

Civ. 4074

Closure

Plff.

Iannacconi, Anthony

Civ. 5821

Plff.

Closca

Ianello, Frances

Div. 3373

Deft.

Closed

Iannello, Charles

Civ. 2027

Deft.

IANNI, David

~~Closed~~ Civ-76-208

~~Closed~~ Civ-76-230

Pltf.

IANNIELLO, Anthony R.

Civ-79-36

Deft.

Closed

Iannone, Dan

Civ. 2515

Pltf.

IANNUZO, James M.

Closed Civ-77-575

In Re:

Closed

IBACH, David C., Jr.,
d/b/a Ibach's Garden Center

Civ-81-519E

New York State Tax Commission

Pltf.

IBBETT, Brian R.

Class# Civ-75-78

Deft.
IBC CORPORATION

Closed Civ-1967-54

Pltf.

THE IBERO-AMERICAN ACTION LEAGUE, ^{closed} Civ-74-455
INC.

PLTF

Class CIVIL 80-714C 4/81

ICE AGE MUSIC

George Burda dba VIP Lounge

Deft.

Ice Cream Cones, 25 cases Closed

Div. 3097

Pltf.

ICE, OIL, CONSTRUCTION AND
SUPPLY DRIVERS AND ALLIED
WORKERS LOCAL UNION NO. 398

ClosedCiv-1972-501

ClosedCiv-1973-562

Deft.

Closed

ICE, OIL, CONSTRUCTION, SUPPLY 10,436

DRIVERS AND ALLIED WORKERS, 10,935

LOCAL UNION 398, INTERNATIONAL

BROTHERHOOD OF TEAMSTERS,

CHAUFFEURS, WAREHOUSEMEN AND

HELPERS OF AMERICA

BeroClosed 1,188

Closed Arthur V. Towner Inc. 11,207

Deft.

ICE, OIL, CONSTRUCTION AND
SUPPLY SERVICES

Closed

Civ. 10,428

Pltf

MISC CIV 85-63

ICEMAN BEVERAGE COMPANY, INC.
a corporation, and JERRY
BUTLER, an individual

Notice to take deposition
(Northern Dist. of IL - Eastern Div)

Def't Pabst Brewing Company

Dept.

Class

Icken, Rudolph Moritz

Civ. 4463

Deft.

ICKES, David C.

Misc.Civ-84-74C

Pltf. U.S.A. & Revenue Officer Roy E. Barley

Deft.

ICON CORPORATION

Closed Civ-77-490E

Pltf.

IDE, A. Gordon, MD.

985012 Civ-77-361

Closed

Deft.

IDE, Frances H.

Civ. 777

Deft.

Closed

Ide, William J.

Civ. 777

Pltf.

IDEAL CREDIT UNION

Closed Civ-76-290

Deft
IDEAL REEL COMPANY, INC.

Civ-82-340B(E)

Pltf Thomas G. Pepe

PLTF

CIVIL 81-129C

IFILL, Saifuallah Islam

H.J. Smith; C. James; R. Feitz; Capt. Cochrane;
Sgt. Braining, L. Tedford; J. Granowski;
R. Chandler; Cunningham; Zimmerman; Engles;
Judge Conable

PLTF

CIVIL 81-91E

IFILL, Saifuallah Islam

Harold J. Smith; Deputy James; Deputy Feitz
Capt. Cochran; Lt. Walker; C/O Falcone;
C/O Abraham Handsome; Sgt Wolff; C/O Behiel

Deft.
IFKOVICH, A.

Closed Civ-1970-428

Closed

Plff.

Ignash, Roman

Civ. 912

Pltf.

IGNATOWSKI, Joseph

Closed Civ-77-130

Deft.

IGNATOWSKI, Joseph F.

Civ. 11,882

10801

Plff.

Ignatowski, Leo

Closed

Div. 3373

Pltf.

I KNOWLEDGE I SHEREIFF
I MAKADIAN I

Closed Civ-1972-339

PLTF

Closed CIVIL 80-999C

ILARDO, Edwin R., Trustee

(Elmwood Park Drugs)

Tzetzso Brothers

Deft.

ILARDO, Edwin R.

Closed Civ-1969-188

Pltf.
ILGEN, Guyer

Civ-81-21E

Secretary of Health, Education & Welfare

Deft.

Closed

Illardi, Joseph P.

Div. 2695

Dept.

Closed

Illing, Hans

Civ. 979

Deft.

ILLUMINATION INDUSTRIES, INC.

Misc.Civ.76-99

Deft.
IMAGE MILLS, INC.

~~Closed~~ Civ-79-545E

IMAGINATION ENTERPRISES, INC.

Misc.Civ. 80-154

Deft.

IMAGNA, Claude

Closed Civ-76-410

Plff.

Iman, Raymond

Closca

Civ. 3051

Pltf.

IMBS, ANN S.

Closed Civ-780550

Pltf

MISC CIV 83-146

IMCO REINFORCED PLASTICS, INC.

Def't Chemgrate Corporation

Deft.
IMHOFF, Harmon J.

Civ. 11,349

Closed

Deft.

IMMANUEL MISSIONARY INDIAN^{Closed} CIV. 10,508
CHURCH

Deft.

Immigration & Naturalization
Service

Closed

Civ-80-1084E

Oliver J. Calcano

Dept.

IMMIGRATION AND NATURALIZATION
SERVICE

Closed

Civ. 11,334

Closed Civ-1971-477

Closed Civ-1972-476

Pltf.

IMPACT CONTAINER CORPORATION

~~Closed~~

Civ-1966-174

Pltf.

IMPERIAL EXPORT COMPANY, INC. Misc.Civ.76-71

Deft.

IMPERIAL LAUNDRY, INC. Closed Civ-1969-98

Pltf.

IMPERIAL LAUNDRY, INC.

Closed Civ-77-625 E

Deft.

Class

Imperial Linen Supply Co., Inc.

Civ. 5104

Deft.

Closed ⁷⁵

Imperial Merchandising Co. Civ. 4520

Pltf.
IMPERIAL NEWS COMPANY, INC.

Closed
Civ-1967-331
Closed Civ-1970-339

Pltf.

IMPERVIOUS PAINT
INDUSTRIES, LTD.

Misc.Civ. 81-38

Pltf

Closed CIV 80-58

IMPLIAZZO, Frank

Richard Hongisto, Comm. N.Y.S. Dep. Corr. Svc.
Harold J. Smith, Supt. of Attica
Dr. V. Kejzlar, Attica Corr. Fac.

Deft.

IMPROVED MACHINERY, INC.

Misc. Civ-77-120

Pltf.
IMPULSIVE MUSIC

Closed

Civ-81-907B(C)

Deft: 1600 Lyell Ave. Inc. & 1

Pltf.

IMPULSIVE MUSIC

Civ-81-503B(E)

Deft; Astro Radio Communications Ltd. & 1

PLTF

~~Closed~~ CIVIL 81-381E

IMPULSIVE MUSIC

Wooden Nickel Lounge of Olean

Pltf.
IMPULSIVE MUSIC

Civ-81-281B(C)

John Hu's Restaurant, Inc.

PLTF

CIVIL 81-148C Closed

IMPULSIVE MUSIC

Charles Carr

Pltf.
Impulsive Music

Closed
Civ-80-974E

Jeswald J. Jacobbi d/b/a Elmwood Village

PLTF

CIVIL 80-679C

IMPULSIVE MUSIC

Pleasures & Pastimes

Pltf.
IMPULSIVE MUSIC,

Civ-80-481B

John Hucknall d/b/a/ Club 2 on 2

Pltf.

Impulsive Music

Closed

Civ-80-337

S-3950 KcKinley Parkway, Inc. & 1

Pltf

Closed

CIV

80-74

B

IMPULSIVE MUSIC COMPANY

Arnold Stranz d/b/a Campus Cave

Deft.

INCAVO, Dorothy

Closed

Civ. 10,366

Deft.
INCE, Sherry Masem

Closed Civ-1971-317

Pltf.

INCISE TRADING COMPANY
ASSOCIATES, INC.

Closed Civ-75-369

Plff.

Closed

Incorvia, Anthony

Civ. 3373

Def.

INDELICATO, Joseph C. MD

Civ-1972-325

Deft.

Closed

Civ-81-260B(2)

INDEMNITY INSURANCE COMPANY

U.S.A., for the use of B.R. DeWitt, Inc.

Deft.

INDEMNITY INSURANCE COMPANY
OF NORTH AMERICA

Civ-81-1065B(E)

Pltf: U.S.A. for & on behalf of S.C. Hansen, Inc.

Deft.

INDEMNITY INSURANCE COMPANY
OF NORTH AMERICA

Civ-81-1002C

Pltf. Rupp Rental & Sales Corp.

(U.S.A. for the use and benefit of)

Plff.

Closed

Indemnity Insurance Co. of No. Am.

Civ. 9000

Deft.

| | | |
|------------------------------------|-----------|--------|
| Indemnity Insurance Co. of No. Am. | Civ. 7726 | Closed |
| Watson-Flagg | 7881 | Closed |
| Sinclair | 1423 | Closed |
| Kimmins | 2350 | Closed |
| U. S. | 8482 | |

Pltf.

INDEPENDENT BAPTIST CHURCH
REV. THOMAS ROSS, ITS PASTOR

Civ-81-131B

U.S.A., et al

Misc.Civ-84-150

INDEPENDENT Clearing House Co.,
Universal Clearing House Co.,
Accounting Services Co., &
Robert D. Merrill

Pltfs.

James Allen Hawryliak

Deft.

Deft.

INDEPENDENCE DODGE OF
CLARENCE, INC.

310904 Civ-77-443

Deft.

INDEPENDENT GAS & OIL
COMPANY OF ROCHESTER, INC.

Closed Civ-1970-499

Pltf.

INDEPENDENT GROCERS' ALLIANCE closed Civ-1970-267
DISTRIBUTING CO.

Pitt.

INDEPENDENT SKILLED TRADES Closed Civ-78-609
UNION LOCAL #1

Pltf.

The INDEPENDENT TRUCKERS
LEAGUE. BUFFALO CHAPTER -
DUMP TRUCK DIVISION

Case# Civ-75-525

Deft.

THE INDIAN RIVER COUNTY
HOSPITAL DISTRICT

MiscCiv.77-62

Pltf.

**INDIANA (See Department of
Insurance of the State
of Indiana) Civ-1972-500**

Deft.

INDIANA BRASS CO.

010898

Civ. 10,373

Pltf.

Indiana National Bank

Closed Civ-1973-433

Pltf

INDIANAPOLIS SPORTSERVICE, INC.

Closed

Civ. 10,742

Pltf

MISC CIV 84-134

INDIUM CORPORATION OF AMERICA

Deft SEMI-Alloys, Inc.

Deft.
INDUSTRIAL BEARINGS CORP.

Closed Civ. 11,752

Deft.

Closed

Industrial Cartage Co.

Civ. 8700

Dept.

61.0586

Industrial Cartage Co. Inc.

Civ. 8789

Deft

INDUSTRIAL COMMISSIONER, The Capitol,
Albany, New York et al

Civ-331B(C)

Pltf

USA

Deft.

THE INDUSTRIAL COMMISSIONER
OF THE STATE OF NEW YORK

Civ-82-326C

Pltf. Charles Guarino & 1

Deft.
Industrial Commissioner

Civ-80-39

Andrew L. Gaeta

Deft.

INDUSTRIAL COMMISSIONER

Case Civ-77-553

Plff.

Closed

INDUSTRIAL COMMISSION OF
ARIZONA

Civ. 10,365

(3)

Deft.

Industrial Commissioner of State of New York- Area-9817

USA Closed^d Fl, 060

USA Closed^d Civ-1967-109

~~Closed~~ Civ-77-718

Beft.

(2)

| | |
|--|------|
| Industrial Commissioner of State of N. Y. - Civ. | 9679 |
| - Citizens | 9680 |
| Schoells | 9678 |
| Citizens | 9766 |
| Rethig | 9694 |
| Community | 9701 |
| Niagara | 9739 |
| Ridge | 9809 |

Deft.

Closed

Industrial Commissioner of State of N. Y. Civ. 6785

Closed Rhodes 7734

Closed Stadelman 7851

Niagara Sav. 9022

Willard 9125

Buffalo 9640

Citizens 9674

" 9675

" 9676

Dept.

Closed

Industrial Engineering Co.

Civ. 7880

Pltf.

Industrial Felt Corporation Misc. Civ-79-175

Subsidiary of Cullen Industries

DEFT

CIVIL 82-297E

INDUSTRIAL INCINERATION, INC.

James J. Willis, Jr., et al

Deft.

INDUSTRIAL INCINERATION, INC.

Civ-81-1072C

Pltf. Ironworkers Local No. 6 Pension &
Health Care Fund

Deft.

INDUSTRIAL INCINERATION, INC.,
AND ITS PRESIDENT, OFFICERS,
DIRECTORS, AND/OR MANAGING
AGENTS, INDIVIDUALLY AND
COLLECTIVELY

Civ-81-1071C

Pltf. Ironworkers Local No. 6 Pension &
Health Care Fund

Deft.

INDUSTRIAL INVESTORS, INC. Closed Civ-1971-38

Closed

Dept.

Industrial Lumber Co.

Div. 2859

Misc.Civ.82-214

INDUSTRIAL MACHINE WORKS, INC,
et al

Defts.

Engineered Mechanical Services, Inc.

Pltf.

Dept.

Closed

Industrial Metal Works Corp.

Civ. 7719

Deft.

INDUSTRIAL POWER AND
LIGHTING CORP.

Closed Civ-1973-176

Closed

Deft.

Industrial Surplus Co. of Rochester,

Inc.

Civ. 5307

Deft.

INDUSTRIAL TRUCK LINES, INC.

~~110902~~

Civ. 11,122

Plff.

Closed

Infantino, Anthony

Civ. 8164

Pltf.
INFANTINO, Anthony J.

Closed
Civ. 11,007

Deft.

Closed

Infantino, Clarence

Civ. 412

Pltf.

INFANTINO, Robert

Closed Civ-1971-117

Deft.

INFANTINO, Samuel J.

Closed Civ-1968-61

Deft

MISC CIV 85-42

INFODATA SYSTEMS, INC., et al

Deposition Notice

Pltf Edward H. Carlson

Deft.
INFORMATION ASSOCIATES, INC.

Civ-81-250B (E)

Catherine F. Spencer

Itf.

INFORMATION ASSOCIATES, INC. Closed Civ-77-348

HPG

Pltf

MISC CIV 84-91

INFORMATION INTERNATIONAL, INC.

Deft Compugraphic Corporation

Deft.
INFORMATION TRANSFER, INC.

Closed 12/81

Civ-80-1063B (E)

BK-76-2799

Wayne County Cablevision, Inc.

Deft.

INFRARED INDUSTRIES, INC. Closed Civ-1970-98

Def.

INGELFINGER, Eugene

Closed Civ-1970-90

Deft.

INGELFINGER, Karl F.

Closed Civ-1969-319

Deft.

Closed

Ingenito, Edward

Div. 443

Dept.

Class

Ingerman, Doris

Civ. 6015

Deft.

10000

Ingersall, David Lee

Civ. 9006

Deft.

INGERSOLL, Helen

Closed Civ-1967-307

Deft.

INGERSOLL, Janet Thoms Closed Civ-1967-414

Deft.

Ingersoll-Rand Equipment Corp.

Civ-81-750E

Harold Frey, etc.

Deft/Third Party
Pltf

MISC CIV 84-128

INGERSOLL-RAND COMPANY

Pltf Hess Oil Virgin Islands Corp. et al

Third/Party
Deft Universal Oil Products Co., et al

DEFT

CIVIL 81-750E

INGERSOLL-RAND CORP.

Harold Frey, d/b/a
Frey Well Drilling

Pltf.

INGERSOLL-RAND COMPANY

Closed

Class: Civ-1971-426

Civ-74-525

Deft.

INGERSOLL-RAND COMPANY

Misc. Civ-77-468

Misc. Civ. 77-120

Civ-79-693

Dept.

Ingersoll-Rand Co.

Civ. 3304

Deft.

~~Closed~~

Ingersoll Rand Co.

Civ. 7851

In The Matter Of: **Closed**
Establishment Inspection Of

Misc. Civ-80-37 B

INGERSOLL RAND COMPANY

Deft

Closed CIV 80-130 B

INGERSOLL-RAND COMPANY,

In the matter of Establishment
Inspection of:

Misc Civ 80-37

Pltf.

INGHAM, Hilton

03 0804 Civ-75-71

Plff.

Closed

Ingle, Arthur H.

McGowan

Civ. 305

McGowan

~~Closed~~ 3700

"

~~Closed~~ 5410

Closed

Plff.

Ingle, Maude E.

Civ. 304

Class

Dept.

Ingles, Clayton W.

Civ. 5300

Deft.

INGLESE, Jack

Closed Civ-76-332

Deft. :

Closed

Ingraham, Arthur Eugene

Civ. 4236

Deft. :

Closed

Ingraham, Frances

Civ. 4236

Deft.

INGRAHAM, HOLLIS S.

Class Civ-1973-248

Class Civ-1973-281

Deft.

INGRAHAM, Hollis

Civ-1972-564
Closed

Deft.

INGRAHAM, Hollis S., M.D.

Closed

Civ-1971-302

10000

Plff.

Ingraham, Ozzie Lee

Civ. 8590

Deft.

Closed

Ingraham, Richard V.

Civ. 6417

Closed

Deft.

Ingraham, Stuart

Civ. 6291

Deft.

Ingraham, W. F.

☑ Closed

01v. 1992

Deft.

INGRAM, Clark R.

Closed Civ-1973-52

Deft.

INGRAM, Clark

Closed Civ-1969-114

Deft.
INGRAM, Gary Clark

Closed Civ-1969-114

Deft.
INGRAM INDUSTRIES, INC.

Closed
Civ-1972-399

PLTF

CIVIL 82-77E

INGRAM, Janet M.

Gilster-Mary Lee Corp
Jerry L. Erwin

PLTF

CIVIL 82-77E

INGRAM, Paul H.

Gilster-Mary Lee Corp
Jerry L. Erwin

Plff.

Closed

Ingram, R.E.

Civ. 3344

Pltf.

INGRAM, Reberta

Closed Civ-77-281C

Dept.

Class

Ingrassia, Philip P.

Civ. 5731

Deft.

INGRO, Anthony P.

Misc. Civ-79-81

Plff.

Closed

Inguaggiato, Gondolfo

Civ. 5190

Closed

Deft.

Inhalant, 4 pkgs, etc.

Civ. 718

Deft.

INLAND BOATMAN'S UNION

Closed Civ-75-211

~~Hand~~

Dept.

Inland Container Corp.

Civ. 10,023

Deft.

Misc.Civ. 80-269

INLAND DIAMOND PRODUCTS, CO.

Deft.

Inland Empire Insurance Co.

Closed

Civ. 6814

Pltf.
INMAN, Carolyn

Closed Civ-1966-253

Pltf.
INMAN, James

Closed Civ-1966-253

Pltf.
INMATE, 27852(Attica)

Civ-1972-249

Pltf.

INMATES OF THE ATTICA
CORRECTIONAL FACILITY

DATE: Civ-1971-410

Closed

(See also Civ-1972-202 involving 74 inmates
individually named re transfer from Attica)

Pltf.

INMATES OF ERIE COUNTY PENITENTIARY

Closed Civ-1970-595

ptf.

INMATES OF THE NORTH GALLERY CLOSED

4/87
V-77-187

Deft.

Inner Loop Lanes Inc.

Civ. 9633

Closed

INNOCENTI, Richard J. Mag. 78 Misc. 30M

CIVIL re penal sentence of Canada,
however, papers may be found in
care of Criminal Deputy.

Dept.

Closed

Inserting & Mailing Co.

Civ, 7831

Deft.

Insalaco, Sam

Civ. 7630

Closed

Deft.

INSANA CONSTRUCTION COMPANY,
OWNERS, STAFF AND EMPLOYEES,
SUBCONTRACTORS

Civ-77-135

Pltf.

INSITUFORM OF NORTH
AMERICA, INC.

Closed Civ-81-495B(E)

Deft: Sewer Specialists of Owosso, Inc., et al.

Deft.

Instant Products Co., Inc.

Civ-1973-254

Plff.

Closed 4

Insurance Co. of No. America

Civ. 1035

~~XXXXXXXXXXXX~~

Deft.

Insurance Co. of North America ~~Closed~~ Civ. 9258
Exchange Nat. 10,611 ~~Closed~~
Pendleton ~~Closed~~ Civ-1968-13
Co. Wyoming ~~Closed~~ Civ-1971-172
Karamanos ~~Closed~~ Civ-1972-560

Deft.

INSURANCE COMPANY OF NORTH AMERICA, Civ-1972-599

Potts, closed Civ-74-579

closed Civ-76-302

closed Civ-76-386

closed Civ-77-132

closed Civ-79-255

Pltf.

Insurance Company of N. America ~~closed~~ Civ-1972-601

Deft.

INSURANCE COMPANY OF NORTH AMERICA ~~XXXXXXXXXX~~

Civ-1972-601

DEFT

INSURANCE COMPANY OF NORTH AMERICA

Closed CIV 1972-604
Closed CIV-76-160

Deft.

INTEGRATED DYNAMICS, INC.

Closed Civ-1971-463

PLTF

MISC CIV 82-74

INTEGRATED PRODUCTS, INC.

Gilbert M. Federbush, et. al.

Deft.

Interboro Company

Closed

Civ. 2981

Deft.

INTERCHANGE CONTRACTORS, INC. 01058d Civ-1973-121

Deft.

INTERCITY TRADING, INC.

Civ-79-894

Int. Dept.
INTER-CITY TRUCK LINES
LIMITED

Civ-1967-8 Closed
Civ-1967-118⁷losed

Deft

MISC CIV 85-96

INTERCO SYSTEMS, INC.

Notice of Deposition
(Northern District of Texas
Dallas Division)

Pltf Robert K. Hedrick

Def.

INTERCOIFFURE SCHOOL OF HAIR DESIGN, INC.
a/k/a Hans Neumaier

Closed Civ. 74-485

Deft.

Civ-81-1005B(E)

INTERCONTINENTAL CREDIT CORPORATION,
DIVISION OF PAN AMERICAN TRADE DEVELOPMENT
CORPORATION

Pltf. Rochester Gas & Electric Corporation

Deft.

INTERCONTINENTAL FOOD
INDUSTRIES, INC., etc.

Misc.Civ. 78-4

Deft.

INTERCONTINENTAL INDUSTRIES,
INC.

Closed Civ-74-246

Deft.

INTERCONTINENTAL INNS, INC.

Closed Civ-76-6

Closed Civ-78-787 B

PLTF

CIVIL 81-895C

INTERDONATO, Sharon G., as Administratrix
of the Estate of DAVID T. INTERDONATO, deceased

Auto Specialties Mfg. Co.

Deft.

INTERLAKE STEAMSHIP CO. Closed, Civ-74-60
Division of Pickands Mather
& Co

DEFT

CIVIL 80-1125C

INTERLAKE STEAMSHIP CO., The

William J. McMahon

Deft.

Closed

INTERLAKE STEAMSHIP COMPANY

Jackson Civ. 10331

Noonan Civ-1968-412

Closed

Deft.

| | |
|-----------------------------------|----------|
| Interlake Steamship Co.-Buchwald- | Civ. 876 |
| Gronvall | 932 |
| Huseman | 957 |
| Stanek | 1152 |
| Brennon | 1522 |
| Deaver | 4339 |
| Wojtasik | 5140 |
| Walsh | 5452 |

Deft.

INTERMARK DISTRIBUTING
CORPORATION

Closed Civ-1969-37

Deft.

Internal Revenue Service

Civ-80-1036C

Western New York Savings Bank

Deft.

Internal Revenue Service, ^{Closed} Civ-80-351E
Department of the Treasury,
United States of America

Northeast Chemical, Inc.

Deft.

INTERNAL REVENUE SERVICE

Closed Civ-77-152
Closed Civ-77-173
Closed Civ. 78-385
Closed Civ-79-255

Deft.
Internal Revenue Service

Civ-80-39

Andrew L. Gaeta

Dept.

Internal Revenue Service

Closed

Civ. 9034

Closed

Civ-1988-86

Closed

Civ-1970-524

Civ-1972-109

Civ-1973-589

Civ-75-224

Closed Civ-76-59

Closed Civ-76-290

Civ 78-240

DEFT

CIVIL 81-600C

INTERNAL REVENUE SERVICE

Michael Kuzma

Deft.

Internal Revenue Service

Closed

Civ-78-786C

Fireman's Fund Insurance Co.

DEFT

CIVIL 81-244C

INTERNAL REVENUE SERVICES

Rev. Arthur L. Brinson

Deft.
INTERNAL REVENUE SERVICE

Civ-81-181B (E)

Manufacturers Hanover Trust Company

DEFT

~~Closed~~ CIVIL 80-194E

INTERNAL REVENUE SERVICE

Hard Rock Paving, Inc.

Deft.

Closed

Director of Internal Revenue

Civ. 8698

10,743

Closed Civ-77-113

Deft.

Internation Molders & Allied
Workers Union, AFL-CIO

Civ-80-1082E

Buffalo Pipe & Foundry Corp., etc. & 1

Pltf

MISC CIV 85-52

INTERNATIONAL ABRASIVES, INC.

Notice to take depositions
(Middle Dist of TN Nashville Div)

Def't The Carborundum Company

Deft.

INTERNATIONAL ACCESSORIES, DISTRIBUTOR

Closed Civ-76-320

Pltf.

INTERNATIONAL ALLIANCE OF Closed Civ-1971-182
BILL POSTERS, BILLERS AND
DISTRIBUTORS, LOCAL 24,
AFL-CIO, by LOUIS MONTATE,
Its President

Deft.

International Ass'n of Bridge, Structural &

Ornamental Iron Workers ~~7878~~ Civ. 9683

- Vincent

closed 9719

"

Closed 9938

"

Closed 11,492

closed Civ-1971-290

closed Civ-1973-502

Deft.

INTERNATIONAL ASSOCIATION OF ~~closed~~Civ-75-379
BRIDGE, STRUCTURAL &
ORNAMENTAL IRON WORKERS LOCAL
NO. 348 AFL-CIO

Deft.

International Association of Heat
and Frost Insulators and
Asbestos Workers, AFL-CIO

.....
CLOSED

Civ. 10352

Dept.

Closed

International Association of Machinists

Civ. 9440

Civ-1968-357

Deft.

INTERNATIONAL ASSOCIATION
OF MACHINISTS AND
AEROSPACE WORKERS AFL CIO

Close-Civ-77-615

Deft.

International Associates of Civ-80-1155 (B)(C)
Machinists & Aerospace Workers

William T. Constable, etc.

Pltf.

INTERNATIONAL ASSOCIATION OF
MACHINISTS AND AEROSPACE
WORKERS AFL-CIO

CIVIL-Civ-75-433

Plff.

International Association of Machinists, AFL Cio -

Associated Transport-Civ. 902051 ~~Closed~~

Steel Partitions 9407

Jamestown Plant Closed Civ-1971-300

Dept.

Class

International Ass'n of Machinists,

Dist. No..76

Civ. 5739

Pltf.

INTERNATIONAL ASSOCIATION OF
MACHINISTS AND AEROSPACE
WORKERS Local Lodge 1691

Closed Civ-74-389

Deft.

INTERNATIONAL ASSOCIATION
OF MACHINISTS AND AEROSPACE
WORKERS

Closed

Civ-1971-434

Local-578

~~Civ-1972-107~~
Civ-75-255

Pltf.

INTERNATIONAL ASSOCIATION (Local) Civ-1972-107
OF MACHINISTS AND (578) Closed
AEROSPACE WORKERS, AFL-CIO

Local 630

Closed Civ-1972-568

Deft.

INTERNATIONAL ASSOCIATION OF ~~Closed~~ Civ-75-255
MACHINISTS AND AEROSPACE
WORKERS, FAIRPORT LODGE,
LOCAL 1439

Deft.

International Assoc. of Machinists and
Aerospace Workers. Kenneth Northen
Local Chairman.

Civ. 78-378

Deft..

International Bros. of Boilermakers, Iron
Shipbuilders, Blacksmiths, Forgers and
Helpers. B. L. Lambi Local Chairman.

Civ. 78-378

Deft.

Civ. 78-378

Int. Bros. of Electrical Workers
Fritz, Martin Asst. Chairman.

Deft.

Int. Bros. of Fireman and Oilers

Civ. 78-378

Deft.

Int. Bros. of Teamsters

Civ. 78-378

Pltf.

INTERNATIONAL ASSOCIATION OF
MACHINISTS AND AEROSPACE

WORKERS, AFL-CIO, LODGE 2106,

by ERNEST SIMS, its President Closed Civ-1972-554

Deft.

INTERNATIONAL ASSOCIATION
OF MACHINISTS AND AEROSPACE
WORKERS, Local No. 2420

Closed Civ-1971-434

PLTF

CIVIL 82-243E

INTERNATIONAL ASSOCIATION OF CLEANING
AND DYE HOUSE WORKERS WELFARE TRUST FUND

Richard Giardina dba Star Linen

Deft.

Sheet Metal Workers International Ass'n Local .

Union No. 71

Ckv. 8649

Pltf.

INTERNATIONAL BREWERIES, INC.

~~Closed~~

Civ. 11,391

Deft.

The International Brotherhood Civ-80-521E
of Boilermakers, Iron Shipbuilders,
Blacksmiths, Forgers and Helpers,
Local Lodge No. 7

Tobias Rogalski

Deft.

THE INTERNATIONAL BROTHERHOOD
OF BLACKSMITHS, DROPFORGERS AND
HELPERS OF AMERICA, LOCAL
LODGE 186

closed

Civ-1968-357

Deft.

INTERNATIONAL BROTHERHOOD OF
BOILERMAKERS, IRON SHIP
BUILDERS, BLACKSMITHS, FORGERS
AND HELPERS, AFL CIO LODGE NO. 7

~~Closed~~ Civ-78-256

Deft.

THE INTERNATIONAL BROTHERHOOD
OF BOILERMAKERS, IRON SHIP
BUILDERS AND HELPERS OF AMERICA,
LOCAL LODGE 186

Civ-1968-357

DEFT

CIVIL 82-195E

INTERNATIONAL BROTHERHOOD OF ELECTRICAL
WORKERS, Local 41

Stanley Mayfield

Deft.

INTERNATIONAL BROTHERHOOD OF
ELECTRICAL WORKERS AFL CIO
LOCAL 1352

401
Closed Civ-74-410

Deft.

Closed

International Brotherhood of Electrical Workers

Civ. 3878

10299

Vincent

10,634 Closed

Vincent Closed Civ-1967-123

closed Civ-1968-357

Vincent Closed Civ-1969-302

Deft.

INTERNATIONAL BROTHERHOOD
OF ELECTRICAL WORKERS
AFL CIO

Closed Civ-74-237

Pltf.

INTERNATIONAL BROTHERHOOD OF ~~Electrical~~ ^{Civ-1969-346}
ELECTRICAL WORKERS

Deft.

INTERNATIONAL BROTHERHOOD OF
ELECTRICAL WORKERS, LOCAL
UNION NO. 86

ClosedCiv-74-457

Deft.

INTERNATIONAL BROTHERHOOD
OF ELECTRICAL WORKERS
LOCAL 1339

Misc.Civ.76-42

Pltf.

INTERNATIONAL BROTHERHOOD OF ~~Closed~~Civ-1969-346
ELECTRICAL WORKERS, LOCAL
NO. 1833

Deft.

INTERNATIONAL BROTHERHOOD
OF FIREMEN AND OILERS,
A.F. of L., C.I.O.

Closed Civ-1971-434

Deft.

INTERNATIONAL BROTHERHOOD ~~closed~~ Civ-1971-434
OF FIREMEN AND OILERS,
A.F.of L., C.I.O., LOCAL NO. 27

Deft.

INTERNATIONAL BROTHERHOOD OF
FIREMEN AND OILERS

Closed

Civ-1967-30

Civ-1968-357

Deft.

INTERNATIONAL BROTHERHOOD OF
FIREMAN & OILERS, LOCAL #1125
AFL CIO

Case Civ-78-267

Deft.
INTERNATIONAL BROTHERHOOD OF ^{Closed} CIV-80-416C
TEAMSTERS, LOCAL #449

JTC

Robert M. Graf

Pltf.

Closed

The International Brotherhood of Teamsters, Chauffeurs,
Warehousement and Helpers of America

Civ-81-747E

Jones Motor Co., Inc., et al.

Dept.

International Brotherhood of Teamsters, Chauffeurs,
Warehousemen & Helpers of Am. closed 10,299

Closed Civ. 10,428

Closed 10,523

Kaplan closed 10,553

Service Transport closed 10,554

Glenn Cartage closed 10,555

Detroit-Pittsburgh closed 10,556

Bliss & Laughlin closed Civ-1968-319

Steinman closed Civ-1968-341

DEFT.

Closed Civ-79-532

INTERNATIONAL BROTHERHOOD OF TEAMSTER,
CHAUFFEURS, WAREHOUSEMEN AND HELPERS OF
AMERICA LOCAL UNION NO. 375, FREIGHT DRIVERS,
HELPERS, DOCKMEN AND ALLIED WORKERS.

Closed

Deft.

International Brotherhood of Teamsters, Chauffer
Warehousemen & Helpers of Am., A. E. E.

Civ. 4682

Civ. 6449

Local 118

6420

7481

Vincent

103529880

10,035

Deft.

INTERNATIONAL BROTHERHOOD OF TEAMSTERS, ^{Closed} Civ-74-398
CHAUFFEURS, WAREHOUSEMEN AND HELPERS ^{Case} Civ-75-217
of AMERICA Civ-76-549

Pltf.

INTERNATIONAL BROTHERHOOD OF TEAMSTERS, CHAUFFEURS, WAREHOUSE-
MEN AND HELPERS OF AMERICA,
BAKERY DRIVERS AND SALESMEN,
LOCAL 264

Closed Civ-74-451

Pltf.

Closed

INTERNATIONAL BROTHERHOOD OF Civ-1968-415
TEAMSTERS, CHAUFFEURS, WARE-ClosedCiv-74-452
HOUSEMEN AND HELPERS OF
AMERICA, LOCAL 375

DEFT.

INTERNATIONAL BUSINESS
MACHINES CORPORATION

Misc.Civ.79-9

Misc.Civ79-55

Deft.

INTERNATIONAL BUSINESS
MACHINES CORPORATION

Misc.Civ-77-3

Misc.Civ.77-4

Misc.Civ.77-5

Misc.Civ77-16

Misc.Civ.77-18

Misc.Civ.77-23

Misc.Civ.78-53

MiscCiv-79-65

Closed Civ-77-278

Deft.

INTERNATIONAL CHEMICAL
DEVELOPMENT CORP.

Case# Civ-74-351

Deft.

Closed

International Color Printing Co.

Civ. 9004

Closed Civ-75-257 e

Deft

MB 83-13C

INTERNATIONAL CONVERSION SYSTEMS, INC.

BK 82-12738

Pltf ~~FAMBET~~ CORPORATION

FADNET

Pltf.

Misc.Civ. 81-105

INTERNATIONAL COPY CORP.

Deft.

INTERNATIONAL CRUISES S.A. ~~Closed~~ Civ-1973-561

Deft.

Closed

INTERNATIONAL FIDELITY INSURANCE CO. Civ-1970-382

Deft.

INTERNATIONAL FORWARDING CO.

Closed

Civ. 11,312

Deft.

INTERNATIONAL FUNDED LAND
MANAGEMENT CORP.

Close Civ-74-305

Deft
INTERNATIONAL GOLD BULLION EXCHANGE , INC.,
et al

MISC CIV 83-64

Pltf NEIL F. HARTIGAN, A/G St of Illinois

Deft.

INTERNATIONAL GREAT LAKES
SHIPPING COMPANY

Civ-1972-502

Deft

MISC CIV 83-93

INTERNATIONAL HARVESTER , et al

Pltf Thomas & Elizabeth Wilson

Deft.

closed

International Harvester Co.

iv. 5827

Stadelman

7850

Kipp

closed

7845

Deft.

INTERNATIONAL HARVESTER CREDIT ~~Closed~~ Civ-79-399
CORPORATION

Deft.

INTERNATIONAL HEALTH SCIENCES, INC. closed Civ-1971-509

Deft.

INTERNATIONAL HOD CARRIERS', ^{Closed} Civ. 11,133
BUILDING AND COMMON LABORERS'
UNION OF NORTH AMERICA, AFL-CIO
Local 435

Deft.

~~Civ.~~ Civ. 10,431

INTERNATIONAL HOD CARRIERS, BUILDING
AND COMMON LABORERS' UNION OF
AMERICA, LOCAL 600, A.F.L. C.I.O.

Deft.

Closed

International Hod Carriers Union Local

Union No. 210

Civ. 3954

Deft.

Closed

International Hod Carriers, Building
& Common Laborers Union of America

Local Union No. 210

Civ. 4551

Closed

Plff.

International Home Improvement Co., Inc.

Civ. 6162

Dept.

INTERNATIONAL HOUSE OF PANCAKES clos@iv-1972-411

Deft.

INTERNATIONAL LADIES' GARMENT
WORKERS' UNION, AFL-CIO

Closed

Civ-1969-332

Class

Dept.

International Laytex Corp.

iv. 4923

Deft.

INTERNATIONAL LONGSHOREMEN'S
ASSOCIATION LOCAL 1286

57C
Closed Div-1973-193

(2) Closed

Deft.

Local 1286, International Longshoremar.'s Ass'n.

Civ. 5801

5983 Closed

" 109

" "

Closed Civ-1972-22

Deft.

(1)
Closed

International Longshoremen's Ass'n., Local 1286

| | | |
|------------------|-------------|------|
| Cont. Grain | Closed Civ. | 8858 |
| Int. Milling | Closed | 8859 |
| Am. Elevator | Closed | 8860 |
| Standard Milling | Closed | 8861 |
| Norris Grain | Closed | 8862 |
| Pillsbury Co. | Closed | 8863 |
| General Mills | Closed | 8864 |
| Cargill | Closed | 8865 |

Closed

Deft.

INTERNATIONAL MARINE TERMINALS, ~~Plaintiff~~ Civ. 11,187

Pltf.

INTERNATIONAL MASTER LADIES HAIRDRESSERS ASS.
"INTERCOIFFURE", AMERICAN SECTION

Closed Civ 74-485

Plef.

**INTERNATIONAL MARKETING AND
FINANCING**

Closed Civ. 78-501

Deft

CIVIL 80 - 16

INTERNATIONAL MEDICATION SYSTEMS LTD , Mfg by:
(articles of drug..Furosemide injection)

U.S.A.

Plff.

International Milling Co.

Closed
Civ. 8859

01080-

(2)

Deft.

International Milling Co. - Shane

Cir. 9639

Closed 10,809

Hartnett 11,875

Deft.

INTERNATIONAL MILLING CO., INC. ^{Closed} Civ. 11, 101

Closed Civ-1970-313

Deft.

Closed

| | | | |
|-----------------------------|--------------|-----------|------|
| International Milling Co. / | Tevington | Div. 1889 | |
| | Hartnett | Closed | 3098 |
| | Fountain | Closed | 4335 |
| | Donahue | Closed | 6014 |
| | Murphy | Closed | 7943 |
| | " | Closed | 8110 |
| | Int. Milling | | 8974 |

70000

Dept.

**INTERNATIONAL MINERALS &
CHEMICAL CORPORATION**

Closed

Civ-1969-188

Closed

Civ-1970-133

Plff.

Closed

International Minerals & Chemicals Corp. - Civ. 7560

Deft.

Closed

International Molding Corp.

Civ. 6958

Plff:

Closed

International Molded Plastics, Inc.

Civ. 6958

Deft.

INTERNATIONAL MULTIFOODS
CORPORATION

Closed Civ-75-77C

Misc. Civ. 77-51

Closed Civ-77-444

Deft.

INTERNATIONAL MULTIFOOD, INC. Closed Civ-74960

Deft.

INTERNATIONAL MULTIFOODS CORP. *Closed Civ-1972-154*

Deft.

INTERNATIONAL MULTIFOODS CORP. ~~Class~~ Civ-74-543

~~Class~~ Civ-74-109

Pltf.

International Multifoods Corporation, Civ-1973-48

Closed Civ-78-66^c

Deft.

International Nickel Co. of Canada Ltd.

Norton

Civ. 6065

Closed

Previty

6452

Closed

Deft.

INTERNATIONAL PAPER COMPANY

Closed

Civ-1967-387

Closed Civ-1969-258

Closed Civ-1971-162

DEFT

~~Closed~~ CIVIL 80-530C

INTERNATIONAL PHOTO PROCESSING OF BELO., INC.

Hooshanger Kazerooni

Dept.

Closed

International Playtex Corp.

Civ. 4916

Pltf.

INTERNATIONAL PIPE &
CERAMICS CORPORATION

Closed

Civ-1968-392

DEFT

CIVIL 80-282

INTERNATIONAL PRECIOUS METALS CORP.

Ray Weber

Closed

Deft.

International Ry. Car Leasing Co.

Civ. 8924

Closed

Plff.

International Railway Co. Civ. 2919

Closed

Deft.

| | | |
|-----------------------------------|--------|----------|
| International Railway Co. - Honig | Closed | Div. 546 |
| Kelley | Closed | 805 |
| Crane | Closed | 864 |
| Mentze | Closed | 1664 |
| Closed Van Houten | | 2918 |

Pltf.

INTERNATIONAL ROOFING CORP. Closed Civ-1970-43

Deft.

INTERNATIONAL SALES COMPANY

ClosedCiv-1970-573

ClosedCiv-1971-62

Deft.

INTERNATIONAL SALT COMPANY

Misc.Civ.75-33

Deft.

Closed

International Salt Co.

Civ. 7842

Closed Civ-1970-121

Closed

Deft.

International Salt Co. Corp.

Civ. 9151

Deft.

International Salt Co. Inc. Civ. 4300

Deft.

INTERNATIONAL SCANNING
DEVICES, INC.

Closed Civ-74-351

Pltf.

INTERNATIONAL SCIENTIFIC
COMMUNICATION, INC.

Civ-76-101

Pltf.

INTERNATIONAL SOCIETY FOR
KRISHNA CONSCIOUSNESS

Closed Civ-76-263

pltf.

INTERNATIONAL STANDARD
ELECTRIC CORPORALTION

Misc Civ 78-138

Deft.

INTERNATIONAL TELEPHONE &
TELEGRAPH CORPORATION
(AIMCO)

Civ-79-642

Deft.

INTERNATIONAL TELEPHONE &
TELEGRAPH CORP. (AIMCO DIVISION)

~~Class~~ Civ-79-327

pltf

INTERNATIONAL TELEPHONE &
TELEGRAPH CORPORATION

MiscCiv 78-138

Deft.

INTERNATIONAL TELEPHONE AND
TELEGRAPH CORPORATION

Misc.Civ76-80

Deft.

INTERNATIONAL TERMINAL
OPERATING CO., INC.

Closed Civ. 11,489

Bryant Closed 11,371

Closed Civ-1970-193

Deft.

INTERNATIONAL TOOL
Company, Inc.

Misc.Civ. 81-152

Pltf

Civ-81-1109B(E)

INTERANTIONAL TRADE MANAGEMENT, INC.

and ~~R. Wayne Halvord~~

Deft Michael Cardenas, Administrator
& Small Business Administration

Deft.

INTERNATIONAL TRANSPORT, INC ~~closed~~ Civ-75-471

Dept.

Class

International Transportation Co..

Civ. 146

Pltf.

INTERNATIONAL UNDERWATER
CONTRACTORS, INC.

Closed Civ-77-703

Deft.

INTERNATIONAL UNDERWATER
CONTRACTORS, INC.

Closed Civ-1971-20

Deft.

INTERNATIONAL UNION OF ELECTRICAL-
RADIO AND MACHINE WORKERS AFL CIO
CLC

Closed

Civ-79-759

Deft.

INTERNATIONAL UNION OF ELECTRICAL CLC_{CLC} Giv-79-759
RADIO AND MACHINE WORKERS AFL CIO
CLC LOCAL 509

Deft.
INTERNATIONAL UNION, OIL,
CHEMICAL & ATOMIC WORKERS,
AFL-CIO

Civ-82-237C

Pltf. Michael Curran

Pltf.

INTERNATIONAL UNION OF
OPERATING ENGINEERS LOCAL
UNION NO. 17, 17A and 17B
AFL-CIO

Closed: Civ-81-593E

Def: Copece Contracting Corp.

Deft.
INTERNATIONAL UNION OF
operating ENGINEERS,
LOCAL 832, AFL-CIO

Civ-81-485B(E)

Pltf; Willie Johnson

Pltf MISC CIV 84-86
INTERNATIONAL UNION, UNITED and
AUTOMOBILE AND AGRICULTURAL IMPLEMENT
WORKERS OF AMERICA USA LOCAL 197
AW

Deft TRW Bearings Division

Deft

Civ-82-37B(C)

INTERNATIONAL UNION, UNITED AUTOMOBILE,
AREOSPACE and AGRICULTURAL IMPLEMENT WORKERS
OF AMERICA, LOCAL 2105

Plft Farrel Rochester Div. U.S.M. Corp.

DEFT

CIVIL 81-786E

INTERNATIONAL UNION, United Automobile,
Aerospace & Agricultural Implement Workers
of America (UAW)

Fibron Products, Inc.

Pltf.

International Union, United
Automobile, Aerospace and agric-
ultural implement workers of
America, Local 338

Civ. 78-436

Deft.

Civ-79-528

INTERNATIONAL UNION, UNITED AUTOMOBILE,
AEROSPACE AND AGRICULTURAL IMPLEMENT
WORKERS OF AMERICA

Deft.

INTERNATIONAL UNION, UNITED
AUTOMOBILE, AEROSPACE AND
AGRICULTURAL IMPLEMENT WORKERS
OF AMERICA (UAW) AMALGAMATED
LOCAL NO. 55

Civ-76-277

Dept.

INTERNATIONAL UNION OF DISTRICT ^{closed} Civ-1970-294
50 ALLIED AND TECHNICAL WORKERS
OF THE U.S. AND CANADA

Deft.

INTERNATIONAL UNION OF
DISTRICT 50 UNITED MINE WORKERS
OF AMERICA

Closed Civ-1970-294

Deft.

INTERNATIONAL UNION OF DOLL Clos 64v-1968-203
& TOY WORKERS OF THE USA &
CANADA, LOCAL 905

Plff.

Closed

International Union of Electrical, Radio & Machine
Workers AFL-CIO, Local Union #330

Civ. 8539

Deft.

INTERNATIONAL UNION OF ELECTRICAL
RADIO AND MACHINE WORKERS,
AFL-CIO

~~Closed~~ Civ-77-351

Civ-79-693

~~Closed~~ Civ-80-1318

Deft.

INTERNATIONAL UNION OF
ELECTRICAL RADIO AND
MACHINE WORKERS, LOCAL
NO. 338 AFL-CIO

Closed Civ-75-115

closed

Dept.

International Union of Electrical, Radio &

Machine Workers of Am. & F.L-CIO Civ. 8937

Pltf.

INTERNATIONAL UNION OF
ELECTRICAL, RADIO AND
MACHINE WORKERS AFL-CIO,
LOCAL NO. 1581

~~Closed~~ Civ-74-445

Closed

Deft.

Local 350, International Union of Electrical
Radio & Machine Workers, Cio

Civ. 5790

Closed

Local 315

"

"

"

5375

Closed

1581

"

"

"

5375

Closed

Deft.

Civ-81-328B

INTERNATIONAL UNION OF OPERATING ENGINEERS,
LOCAL 832

Cleo Howard

Deft.

International Union of Operating
Engineers, Locals 17, 17A, 17B
and 17C

Closed

Civ-80-85

JTE

Thomas W. Seeler

Pltf.

INTERNATIONAL UNION OF
OPERATING ENGINEERS, Local 17

Closed Civ-1973-549
Civ 74-02
Civ-78-171

Deft.

International Union of Operating Civ-79-1017
Engineers, Local 907

Deft.

International Union of Operating
Engineers (Local 17, International
Union of Operating Engineers)

Civ-1972-631

closed Civ-75-116

Deft.

INTERNATIONAL UNION OF OPERATING

ENGINEERS LOCAL NO. 17, 17A ~~Closed~~ Civ-1973-515

and 17B AFL-CIO

~~Closed~~ Civ-75-18

Deft.

INTERNATIONAL UNION OF OPERATING
ENGINEERS

Civ-76-511

Pitt.

INTERNATIONAL UNION OF
OPERATING ENGINEERS
LOCAL 17

~~Closed~~ Civ-78-559
~~Closed~~ Civ-79-253
~~Closed~~ ~~8848~~79-441
~~Closed~~ Civ-78-682

Deft.

INTERNATIONAL UNION OF
OPERATING ENGINEERS LOCAL #832

Misc.Civ.75-20

see Civ-76-511

~~see~~ Civ-77-345

Pltf.

INTERNATIONAL UNION OF
OPERATING ENGINEERS
AFL-CIO Local 832

Closed Civ-1972-284
Closed Civ-1973-447
Closed Civ-77-320

DEFT

Closed CIVIL 80-214B

INTERNATIONAL UNION OF OPERATING ENGINEERS
Local 832, AFL-CIO

Thomas Seeler, Regional Dir. Nat'l Labor
Relation Bd.

Deft.

INTERNATIONAL UNION OF OPERATING
ENGINEERS LOCAL UNION MEMBERS
17, 17A & 17B

Closed

Civ-79-709

Dept.

International Union of Operating Engineers, AFL-CIO

Civ. 10134 Closed

10,671 Closed

Closed Civ-1968-237

Closed Civ-1969-122

Closed Civ-1970-93

Closed Civ-1970-104

Civ-1972-463

Deft.

INTERNATIONAL UNION, UNITED
AUTOWORKERS, (UAW)

~~Class~~ Civ-79-443

Pltf.
INTERNATIONAL UNION, UNITED Cited Civ-78-436
AUTOMOBILE AEROSPACE AND
AGRICULTURAL IMPLEMENT
WORKERS OF AMERICA

Deft.

INTERNATIONAL UNION, UNITED
AUTOMOBILE, AEROSPACE AND
AGRICULTURAL IMPLEMENT WORKERS
OF AMERICA

Civ-1968-185

~~Closed~~ Civ-74-220

~~Closed~~ Civ-76-277

Dept.

INTERNATIONAL UNION, UNITED Closed Civ-1970-32

AUTOMOBILE, AEROSPACE AND Closed Civ-1973-344

AGRICULTURAL IMPLEMENT Closed Civ-79-283

WORKERS OF AMERICA (UAW)

Pltf.

INTERNATIONAL UNION, UNITED ^{Civ} ~~Case~~ Civ-78-436
AUTOMOBILE AEROSPACE AND
AGRICULTURAL IMPLEMENT
WORKERS OF AMERICA, LOCAL 338

Deft.
INTERNATIONAL UNION,
UNITED STEELWORKERS
OF AMERICA

Closed
Closed Civ.- 10,832
Civ-1967-277
Closed Civ-1971-4

~~Class~~

Deft.

1949 International Van Truck, Serial No. 140715,

Engine No. 248453, 1951 N.Y. License

No. 349-073

Civ. 5349

Def't.

INTERNATIONAL WOMEN'S PROFESSIONAL ~~Close~~ Civ-78-107
SOFTBALL ASSOCIATION

Dept.

Closed

International Woodworkers of America, AFL-CIO

Civ. 8381

Pltf.

INTERPACE CORPORATION

Closed

Civ-1971-91

Deft.
INTERFACE, INC.

MiscCiv.79-132

Deft.

INTERSTATE BRANDS CORP.

Class & Civ-1973-3

Pltf

Civ-82-12B(E)

INTERSTATE COMMERCE COMMISSION

Deft: Penn Yann Express, Inc.

Pltf.

INTERSTATE COMMERCE COMMISSION Closed Civ-75-146

Closed Civ-76-105

(2)
Closed

Plff.

Interstate Commerce Commission -Lindie- Civ.922
Beury 923
Jamestown 1523
Closed Young Transpor. 3026
Closed Flower City 8656
Closed Beaney 9343
Miller 9373
Fisher Closed Civ-1972-494

Plff.

Closed

| | |
|---|----------|
| Interstate Commerce Commission - McNeil | Div. 499 |
| Thurley | 500 |
| Seeley | 501 |
| Manwaring | 502 |
| Heimerle | 144 |
| Pickard | 642 |
| Clark | 920 |
| Witmer | 921 |

Deft.

Closed

Interstate Commerce Commission / Hanna Div. 1408

Rochester 1677

IRC Closed 2919

Davis Closed 9118

NY Closed 11,055

Beaney Closed Civ-1967-8

Homer White Inc. Closed Civ-1967-118

Blue Bird Coach Lines Closed Civ-1971-139

Closed Civ-1971-542

Pliff:

Interstate Creamery, Inc.

Closed

Div. 515

Dept.

Closed

Interstate Freight System Central Michigan
Trucking, Inc. - Pontius Div. 1076
Schwerthoffer 1077

Deft.

INTERSTATE LOAN CORPORATION

~~Closed~~

Civ. 10,991

Pltf

MISC CIV 84-130

INTERSTATE MOTOR FREIGHT SYSTEM

Def't Webber's Truck Service & Vleck's
Garage

Pltf.

INTERSTATE MOTOR FREIGHT SYSTEM

Closed Civ-76-52

Dept.

INTERSTATE MOTOR FREIGHT
SYSTEM

105eGiv-77-685

Deft.

Interstate Motor Freight System ~~Closed~~ Civ. 6195

Colelari ~~Closed~~ 6296

" ~~Closed~~ 6297

" ~~Closed~~ 6298

Stieringer ~~Closed~~ 6301

O'Connor ~~Closed~~ 7799

Varner ~~Closed~~ 11,730

Czekanski ~~Closed~~ Civ-1970-40

~~Closed~~ Ellis Civ-1972-151

Michala ~~Closed~~ Civ-1972-336

Deft. Int.

INTERSTATE RAILROAD COMPANY Closed Civ. -1971-542

Deft.

Closed

Interstate Steamship Co.

Civ. 1429

INTERSTATE STORES, INC.

Misc.Civ.76-84

Deft.

INTERSTATE UNITED CORPORATION

Civ-82-250C

Pltf. Jasodaben Sheth

Misc Civ 82-223

INTERSTATE UNITED MANAGEMENT SERVICES CORP.

James H. Riehl

Deft.

INTERSTATE UNITED THRUWAY
RESTAURANTS, INC.

Civ-82-250C

Pltf. Jasodaben Sheth

Pltf

MISC CIV 83-54

INTERVAL INTERNATIONAL, INC.

Deft X-Change Network One, A New York
Corporation, et al

Deft.

INTRONE, James, as Commissioner Civ-81-305E
of the New York State Office of
Mental Retardation and Development
Disabilities

Joseph Dingley, etc.

DEFT

Closed CIVIL 80-526C

INTRONE, James E., Commissioner of the Ofc
of Mental Retardation & Dev. Disabilities, etc

Lynn Ann Oates
Carol A. Nowacki
George Harrison
Paul Woloszyn

Deft.

INVENEX PHARMACEUTICALS

Closed Civ-1973-301

INVESTMENT ADVISORY SERVICES, &
Callahan & Hooley - Pltf

CIV 79-998

*Maxine S. Allen

INVESTORS FUNDING CORPORATION
OF NEW YORK

Misc.Civ.76-75

Deft.

Closed

Investors Syndicate Title & Guaranty Co.

Civ. 1633

Deft.

Closed

Inzina, Charles

Civ. 4048

Dept.

Inzina, Thomas

Civ. 9952

Pltf.

INZINNA, Louis S.

Civ-81-112E

Consolidated Rail Corporation

Plff.

Closed

Inzinna, S. J. Charles

Civ. 4760

Plff.

Ioannou, Dimitrios V. . .

Civ. 1180

Deft.

Iocolano, Anthony

Closed

Civ. 4117

Deft.

Closed

Iocolano, Lottie

Civ. 4117

Deft.

LABOR Civ. 78-390

Iodent Chemical Co. ■

Pltf.

I OMAR I ALI I SHEREIFF I Closed Civ-1972-339

Pltf.

IONAC CHEMICAL COMPANY

Civ-81-885B(C)

formerly an unincorporated
operating unit of Sybron Corporation

Deft: Hartford Accident & Indemnity Company

Deft.

IONICS, INC.

Civ-78-61

Deft.

120502

Ionian S. S. Co. Ltd.

Civ. 9934

Pltf.

IOVENKO, Michael

Closed Civ-74-450

Pltf.

IOWA INDUSTRIAL HYDRAULICS, INC.

Case Civ-77-503

Deft.

Ippolito, Josephine

Closed

Civ. 3981

Deft.

Ippolito, Sam

Closed

Civ. 3981

Deft.

THE IRA DAVENPORT MEMORIAL
HOSPITAL

Closed Civ-1972-564

Pltf
IRANIAN OIL SERVICES LTD.

MISC CIV 83-78

Deft Worthington Compressor Packagers
International, Inc. & l d/b/a
Southern Engine & Pump Co.

Pltf.

IRBY, Raleigh Wayne

Closed Civ-77-678

Deft.

I.R.D. MACHANALYSIS INC.

Closed Civ-78-34C

Closed

Deft.

Irish American Savings & Loan Association.

Civ. 1173

Deft.
IRIZARRY, Victor M.
as Administrator of the
Estate of Jesus Irizarry,
deceased

Closed Civ-1969-204

DEFT

Closed CIVIL 80-636C

IRIZARRY, Vincent M.

USA

Dept.

Closed

Irma Corporation

Civ. 7705

Deft.

IRMISCH, George W.

Closed Civ-76-468

Closed Civ-76-586

Deft.

IRON GATE RESTAURANT *Closed* Civ-80-1183B

Helen Kaut

Deft.

IRONDEQUOIT BAY PURE WATERS
DISTRICT

Civ-74-310

Civ-74-525

DEFT.

IRONDEQUOIT STEAK HOUSE

Check SEE PUSEY, William H.
d/b/a IRONDEQUOIT STEAK HOUSE

Deft.

Closed

Irondequoit, town of - 5 acres land-Civ. 6133

Closed Civ-1972-102

Deft.

IRONDEQUOIT WATCHMAN SECURITY SERVICE, INC.

Case No. Civ-76-79

Pitf.

IRONS, Eugene Frank

Closed Civ-1969-18

Closed Civ-1971-564

Closed Civ-1971-570

Closed Civ-1972-170

Closed Civ-74-149

Closed Civ-77-254

Pltf.

IRONSIDE MUSIC

Civ-81-503B(E)

Def.: Astro Radio Communications Ltd. & 1

Pltf.

~~Closed~~Civ-81-252B (E)

IRONSIDE MUSIC

Ed Marvin Enterprises, Inc.
Edmund H. Marvin, Jr.

Deft. Int.

THE IRONTON RAILROAD COMPANY
(LEHIGH VALLEY RAILROAD COMPANY
AND READING COMPANY, LESSEES)

Closed Civ.-1971-542

Deft.

IRONWORKERS' LOCAL UNION NO. 6

~~Closed~~ Civ-79-604

Pltf.
IRONWORKERS LOCAL NO. 6
PENSION & HEALTH CARE FUND

Civ-81-1071C

Deft. INDUSTRIAL INCINERATION, INC., and
its President, Officers, Directors
and/or Managing Agents, Individually
and Collectively

Pltf.
IRONWORKERS LOCAL NO. 6
PENSION & HEALTH CARE FUND

Civ-81-1072C

Deft. Industrial Incineration, Inc.

Dept.

IROQUOIS CONSTRUCTION BUILDERS Closed Civ-75-105

11-11-75 Civ-75-106

Deft.

Closed Civ-79-537

IROQUOIS ENTERPRISES, INC.

Deft.

closed

Iroquois Gas Corp.

Civ. 1048

Closed 8776

Rethid 9694

Closed Civ-1973-164

Closed Civ-1973-259

Closed Civ-74-237

Plff.

Closed

Iroquois Gas Corp.

Civ. 8920

Pitt.

| | | |
|---------------------------|-----------------|--------------|
| IROQUOIS INDUSTRIES, INC. | Closed Syracuse | Civ-1967-310 |
| | Closed Duquesne | Civ-1968-49 |
| | Closed Duplan | Civ-1968-359 |

Deft.

IROQUOIS INDUSTRIES, INC. ~~Closed~~ Civ-1968-283

~~Closed~~ Civ-1970-26

Deft.

IROQUOIS STRUCTURAL BUILDERS, INC. ~~closed~~ Civ-75-105

~~Close~~ Civ-75-106

Deft.

| | | |
|------------------------------|--------|------------|
| IROQUOIS STRUCTURES BUILDING | Closed | Civ-75-15 |
| a/k/a Iroquois Structural | Closed | Civ-75-105 |
| Builders | Closed | Civ-75-106 |

Doft.

Glenn

Irttenkauf, Joseph

Civ. 4737

Plff.

Closed

Irvin, Leslie L.

Civ. 9109

Deft.
IRVINE ENTERPRISES, INC.

~~Civ~~ Civ-78-371

H/E

Closed

Dept.

Irvine, George B.

Civ. 5017

DEFT

CIVIL 81-263C

IRVINE, Robert G.

USA

Closed

Plff.

Irving Air Chute Co. Inc.

Civ. 9109

Dept.

Closed

Irving Airchute Co. Inc.

Div. 2586

Deft.

IRVING, John S.

Closed Civ-77-124

PLTF

CIVIL 82-224E

IRVING, Lisa

Gordon Ambach, et. al.

Plff.

Closed

Irving, John W.

Civ. 6259

Closed 9529

Local 600 closed 10,334

Local 832 closed Civ-1968-338

Local 6 closed Civ-1969-207

Pltf.

IRVING MUSIC, INC.

Closed Civ-75-329

Deft.

IRVING, Richard

~~Closed~~ Civ-77-648

Doft.

Closed

| | | | |
|---------------------|---|------------|----------|
| Irwin, Alexander D. | - | Dougherty | Div. 150 |
| | | Dudley | 221 |
| | | Engelhaupt | 230 |

Pltf
IRWIN, Daniel C.

Civ-82-51B(E)

Deft Jan S. Scofield, Yates County Sheriff,
et al

Deft.

Irwin, Edward A.

Civ. 676

Deft.

Closed

Irwin, Francis

Civ. 4914

Deft.

Closed

Irwin, H. W.

Civ. 5965

Deft.

Class

Irwin, Leah

Civ. 5965

Closed

Deft.

| | | |
|------------------|-------------|----------|
| Irwin & Leighton | - Dougherty | Div. 150 |
| | Dudley | 221 |
| | Engelhaupt | 230 |

Deft.

Closed

Irwin, Samuel H.

Civ. 4597

Deft.

Closed

Irwin, Samuel Henry, Jr.

Civ. 4595

Pltf.

ISAACA, Eli M.

Civ-79-36

Deft.

Closed

Issacs, Hyman

Civ. 8144

Closed

Deft.

ISAACS, ROSE

Civ. 1173

Deft.

ISADORE, Maybelle

Closed Civ-1970-263

Pltf

Misc Civ 82-238

The ISALY COMPANY, INC.

Deft Kraft, Inc.

Pltf.
ISCH, William J.

Closed Civ-1968-229

Deft.

ISEN, Allen A.

Closed Civ. 10,362

Deft.
ISEN/FRONTIER CONTACT LENS
LABORATORIES, INC.

JTE
Closed Civ-1972-7

Deft.

ISENHARDT, James

Closed Civ-1971-549

Pltf

ISLAM, Sacifu-Allah a/k/a
IFILL, Robert

Civ-80-754E

Harold J. Smith & 1

3rd party deft.

ISLAND FOLIAGE, INC.

Misc.Civ. 80-177

Deft.
ISLAND QUEEN
Motor ship

Closed Civ-1966-147-A

Pltf.

ISLIP MUSIC PUBLISHING CO.

Civ. 11,217

Pltf.

ISOM, James Jr.

Closed Civ-1969-487

Dept.

Insortep Excavators, Inc. Closed Div. 2299

Pltf.

ITALIAN & FRENCH WINE COMPANY

Civ-81-806C

Deft. The New York State Teamsters Conference
Pension and Retirement Fund, et al.

Deft.

Closed

Italian & French Wine Co.

Civ. 7412

Deft.

Italian and French Wine of
Buffalo, Inc.

Civ-81-569E

Niagara Frontier Transit Metro System, Inc.

Pltf.

ITALIAN & FRENCH WINE
COMPANY OF BUFFALO, INC.

Case Civ-75-439

Clones

Dept.

Italian Line

Civ. 5930

Deft.

Closed

Italia-Societa' Per Azioni Di Navigazione - Civ. 9049

Deft.

ITALY SPORTSWEAR, INC.

Misc.Civ. 76-37

Deft.

~~Classed~~

Italy, Yates, Co., NY., -127.563 acres of land

Div. 119

Deft.

ITEK CORPORATION

Closed Civ-77-409B

Deft.

ITEL LEASING CORPORATION

Misc.Civ. 80-
156

Deit.

ITHACA GUN COMPANY, INC.

Closed Civ-74-4308

Closed Civ-74-492

Deft.

ITKIN, I. James

closed

Civ. 11,527

Deft.

ITKIN, Inez

Closed

Civ. 11,527

Deft.

I.T.O. GREAT LAKES CORPORATION Closed Civ-1968-178

Closed Civ-1970-193

Deft.

Closed

Itterley, George D.

Civ. 686

Plff.

IVANOV, Mykola

Closed

Civ. 10,347

Deft)

IVERSEN, Richard P.

Civ-81-642B(C)

d/b/a Brockport Campus Apts.

Pltf: David & Patricia Anne Nelson

IVERSON, Mickey Roy

Mag. 78 Misc. 10M

CIVIL re penal sentence of Canada,
however, papers may be found in
care of Criminal Deputy.

PLTF

CIVIL 81-853E

IVERSON, Richard P.

Gloria McMillian

Plff.

Closed

Ives, George B.

Civ. 3373

Closed

Plff.

Ives, Irene R.

Div. 3373

Deft

IVY MECHANICAL & ELECTRICAL ASSOCIATES, INC.

Civ-82-327B(C)

et al

Pltf Cummins Mohawk Diesel, Inc.

Deft.
IVEY, Rose

Closed Civ-80-905B

U.S.A.

Pltf.

IVLER, Robert S.

Closed Civ-74-567

PLTF

Closed CIVIL 80-1089C

IWANLEO, Ronald A.

Dow Chemical, etal

Closed

Plff.

Iwanowski, Leocadia

Div. 3373

Deft.

IWINSKI, Marion

Closed

Civ-76-410

Pltf.

I WISDOM I SHEREIFF

I OBADIAN I

Closed Civ-1972-339

PLTF

Closed CIV 80-162 E

IZBICKI, George

Refiø Ashkar & Nawal Ashkar

PITI.

IZZARD, Henry

Closed Civ-1969-142

J

Pltf.

J.A.R. LIQUIDATING CORP.

Closed Civ-1969-477

Pltf.

J. & B. & S. RESTAURANT
CORPORATION, INC.

Closed Civ-1971-481

Pltf.

J. C. B. SUPER MARKETS, INC.

~~Crossed~~ Civ-1970-232

Deft.

J. C. BROCK CORPORATION

Closed Civ-1971-105

Deft.

J. C. PENNEY CO., INC.

Closed div. 79-251

Closed CIV-79-794

Deft

J.C. PENNY CO., INC., et al

Misc Civ 82-224

Pltf Procter & Gamble Company

Deft.

J. C. WHITNEY & Co.

Closed Civ-75-243

IN THE MATTER OF THE
TAX INDEBTNESS OF:

Misc. Civ-80-119

J. D. Auto Salvage Co., Inc.

Pltf.

J. D. Liffiton Construction
Company, Inc.

Civ-80-940C

Nelson Blocher, etc. & 1

Pltf.

THE J.D. THEATER CORPORATION Closed Civ-79-612B

DEFT

CIVIL 81-589C

J.E. ARNOLD DEVELOPMENT CORPORATION

Herman F. Bodewes &
Robert P. Logan, Chairman & Co-Chairman of
Bflo Carpenters Pension Fund

Pltf.
J.E.M. JEWELRY DISTB. CO.

SEE: RESHEN, Judy

Pltf.

Civ-81-173B ~~(5)~~ T

J.G., by his mother and nex friend, Mrs. G.

The Board of Education of the Rochester
City School District
et al

Deft.

J. G. PIERI CO., INC.

Case Civ-74-568

Pltf.

J. Garbinsky & Son Home
Improvement Co.

Closed Civ-81-456E

Season-all Industries, Inc.

Deft.

J.H. GOLDBERG, CO., INC. Closed Civ-77-109
d/b/a The Furniture Market

Deft.

J & H INTERNATIONAL CORP. Closed Civ-1972-101

Pltf.

J & H PUBLISHING COMPANY

closed Civ-77-322

Deft.

J. HACKER COMPANY, INC.

Misc.Civ. 81-36

Deft.

J. H. RIFFEL COMPANY, INC.

Closed Civ. 11,647

Closed 11,648

Closed 11,716

Closed 11,825

Closed 11,826

Closed, 1966-56

Deft.

J. H. White Realty

Civ-80-297

James K. Wardlaw

Deft.

J&I DISPOSAL, INC.

close# Civ-77-57

IN THE MATTER OF
ESTABLISHMENT INSPECTION OF
J. J . AUTO SPECIALISTS LTD.

MISC CIV 78-85

Deft.

Class

J. J. Newberry Co.

Civ. 6411

Deft.

J.L. CASTIGLIA CONSTRUCTION
COMPANY INC.

Closed Civ-74-92

Deft.

J.L. FUELS. INC.

Closed Civ-75-15

Closed Civ-75-105

Closed Civ-76-79

Pltf.

J.L. FUELS, INC.

~~Closed~~ Civ-75-106

Classed

Dept.

J & L Grill

Civ. 6006

Dept.

J & M Goldberg Furniture Co., Inc.

Cit. 8527

Deft

MISC CIV 83-93

J.M. ROGERS LEASING CO., et al

Pltf Thomas & Elizabeth Wilson

Plff.

Closed

J. N. Adam & Co. Division

Civ. 10158.

Pltf.

J.N.J. Athletic Supply, Inc. Closed Civ-1972-2

Deft.

J. O. Guthrie Fish Co., Inc. ~~Civ-80-357B(c)~~

HPB

Jack Feldman d/b/a Modern Fish Market

Deft.

J & R FILM CO., INC.

Misc.Civ.77-87

Misc.Civ.78-3

Deft

MISC CIV 85-163

J.S. PROPERTIES, INC.

Notice to take deposition
(Western District of Texas)

Pltf Judith Patience & 1

Deft.

J. PILLITTIERI, INC.
d/b/a Woodlawn Motel

Closed Civ-75-530

Deft.

JABCUGA, John

Closed Civ-1970-42

Pltf.
JABLONSKI, Chester

~~110000~~
Civ. 11, 132

Deft.

JABLONSKI, Chester J.

~~C10868~~

Civ. 11,411

Deft

Civ-82-350B(C)

JABLONSKI, Edward J., Village of Medina
Justice

Pltf LOCAL 1 of the United Food & Commercial
Workers Union AFE CIO

Pltf.

JABLONSKI, Stephen

1084 Civ-1970-211

Pltf.

JAC MUSIC CO., INC.

Civ-81-503B(E)

Deft: Astro Radio Communications Ltd. & 1

Pltf.
JAC MUSIC CO., INC. *Closed* Civ-80-1110B

Gate House, Inc. t/a
Four Kings

Pitt.

JAC MUSIC CO., INC.

Civ-1973-166

Close~~d~~ Civ-76-419

Close~~d~~ Civ-77-322

Close~~d~~ Civ-78-144

Pltf. ...

JAC MUSIC COMPANY, INC.

Closed Civ-1970-148

Closed Civ-1973-166

Closed Civ-74-309

Pltf.

JACCARD CORPORATION

Closed Civ-1971-159

Plff.

Closed

Jauchimiak. Irene G.

Civ. 3373

Pltf.

JACHLES FLOORING. INC.

Closed Civ-75-388

Deft.

JACK ADKINS CHEVROLET, INC.

Closed

Civ-77-214

Deft
(f/d/a/b)

Civ-82-327B(C)

JACK IVEY AND ASSOCIATES, INC. et al

Pltf Cummins Mohawk Diesel, Inc.

Deft.

JACK, Joseph E.

ClosedCiv-75-35

Plff.

Jack Mills, Inc.

Civ. 404

Deft.

JACK, Nellie Titus

Closed Civ. 10,768

Deft.

JACK, Remona

Civ-74-396

Deft. JACK WHITMORE & SONS, INC. JTC
Closed Civ-78-470

Pltf.

JACKALONE, Frank, as Pres.
of the Student Assn. of the
State Univ. of N.Y, Inc.

Civ-77-208

Dept.

Jacke, Charles

Civ. 1065

Deft.

Closed

Jack's Auto Service

Div. 3092

Deft.

JACK'S DELIVERY SERVICE

See JACK OKUN, Civ. 11,066

Pltf.

Misc.Civ. 82-151

JACKS, Eric A.

Deft.

Paper Converting Machine Co., Inc.

Deft.

JACKSON, State Police Officer

010800 Civ-1972-572

Deft.

Closed

Jackson, Ada

Civ. 5556

5557

PLTF

CIVIL 81-633C

JACKSON, Albert

Sec'y of Dept of Health, Education & Welfare

Pltf.

JACKSON, Albert R. II

Close Civ-76-591

Plff.

Closed

Jackson, Allan

Civ. 3855

Pltf.--Int.

JACKSON, Anna B.

Closed Civ. 11,546

Plff.

Jackson, Anette Adams

Closed

Civ. 3344

Plff.

Jackson, Annie Margaret

Closed

Civ. 3344

Pltf.

JACKSON, Audrey

Civ-81-727B(E)

Deft: Ronald E. Berger & 1

closed

Plff.

Jackson, Bennie

Civ. 9931

Pltf.

JACKSON, Benny
a/k/a Alexandre Romanac

Closed Civ-1967-218

Pltf.
JACKSON, Chalmers L.

Closed

Civ. 10,739

Civ-1967-41

Civ-1968-51

~~Closed~~
Closed

pltf

JACKSON, Charles

Civ 79-84

Pltf.

JACKSON, Charles

Case Civ-79-84E

Benjamin Ward, et al.

Pltf.

JACKSON, Charles

~~Closed~~ Civ-1973-289

~~Closed~~ Civ-75-85

~~Closed~~ Civ-75-480

~~Closed~~ Civ-77-235

PLTF

CIVIL 80-350

JACKSON, Charles

Jilochiane, Lt. of Adj. Committees
Fred Hosles, Jr., Corr. Officer

Deft.

Closed

Jackson, Chester R.

Civ. 7637

7636

7635

Deft.

JACKSON, Chester S.

Case Civ-77-88

Plff.

Closed

Jackson, Clifford A.

Civ. 9355

Deft.
JACKSON, Curlie, Jr.

~~Closed~~ Civ-80-77

U.S.A.

Dept.

Jackson, David B.

Div. 299

300

Pltf.

JACKSON, Devis

Case# Civ-77-155

Deft.

JACKSON, DeEllis

Closed Civ 78-556

Deft.
JACKSON, Denise O.

Closed Civ-79-801

Plff.

Closed

Jackson, Deward J., Jr.

Civ. 3344

Closed

Plff.

JACKSON, Donald L.

Civ. 10,335

Local #2497

Closed

10,961

Cr-76-146

Closed

Civ-79-665E

Pltf.

JACKSON, Donald L. Rev.

Closed Civ-1971-35

~~Closed~~ Civ-1971-45

~~Closed~~ Civ-1971-368

~~Closed~~ Civ-1971-478

~~Closed~~ Civ-1971-592

~~Closed~~ Civ-1972-254

~~Closed~~ Civ.-1973-386

~~Closed~~ Civ-74-185

~~Closed~~ Civ-74-293

~~Closed~~ Civ-76-198

Pltf.

JACKSON, Dorothy

Case# Civ-75-280

Deft

JACKSON, Douglas D.

Case Civ-1973-587

Deft. ^{Class}
JACKSON, Earnest, Administrator Civ. 10,635

Pltf.

JACKSON, Edna

Closed civ-79-608C

Deft.

JACKSON, Edward

Closed Civ-75-255

Dept.

Class

Jackson, Edward

Civ. 5729

Deft.

JACKSON, Edward W.

Closed Civ 81-474E

United States of America

Def't.,
JACKSON, Elizabeth

Closed

Civ-91-531B(E)

Pltf.: U.S.A.

Dept.

Jackson, Eloise E.

Class

Civ. 3612

Deft.

JACKSON, Ernest

Closed Civ. 10,635

PLTF

CIVIL 80-338

JACKSON, ETHEL, individually and on behalf
of her minor son Gregory Jackson and on behalf
of all others similarly situated.

Fred Buscaglia
Barbara Blum

Deft.

JACKSON, Evelyn Estate

Closed Civ. 10,635

Deft.

JACKSON, Sylvia

Civ-80-107

Aetna Life Insurance Co.

DEFT.
JACKSON EXPRESS, INC.

Case Civ-79-500

Plff.

Closed

Jackson, Fletcher

Civ. 3459

Pltf.

JACKSON, George B.

Closed Civ-75-540

Civ-76-607

Closed Civ. 78-365

Deft.

Closed

Jackson, Gerald A.

Civ. 3612

PLTF

CIVIL 81-293C

JACKSON, Gerald M.

Harold J. Smith; Richard Fietz; Richard
Reynolds; Donald Wolff; Joseph Falcone and
Anthony Zon

Pltf.

JACKSON, Harry W.

~~Closed~~ Civ-78-277

Deft.
JACKSON, Helen

Closed Civ. 10,496

Closed 10,532

Closed 10,662

Closed 10,726

Closed 10,751

Closed 10,784

Closed 10,792

1967-257

Closed 1967-258

Plaf.

Jackson, Helen

closed

Civ. 9734

Deft.

JACKSON, Helena

Closed Civ. 10,496

Closed 10,532

Closed 10,662

Closed 10,726

Closed 10,751

Closed 10,784

Closed 10,792

1967-257

Closed 1967-258

Pltf.

JACKSON, Herbert

Closed Civ-1971-471

Deft.

Closed

Jackson, Hugh L.

Civ. 8025

Closed 8298

Closed 8333

Deft.

JACKSON, James C.

Closed Civ-77-596

Pltf.

JACKSON, Jesse

closed Civ-76-420

Deft.

JACKSON, Jimmie L.

Closed

Civ-80-716B

United States of America

Plff.

Closed

Jackson, John C.

Civ. 9153

Deft.

JACKSON, John H.

Closed Civ-74-342

Pltf.

JACKSON, John L.

ClosedCiv-75-1

Def't.

JACKSON, John S.

Civ-77-144

Plff.

Closed

JACKSON, Joseph R.

Civ.10331

Flff.

~~Closed~~

Jackson, Joshaway

Civ. 8411

Closed Civ-75-108

Pltf.

JACKSON, Junior

Closed^{ed} Civ-1973-101

Pltf.

JACKSON, Kenneth L., Jr.

Civ-81-816C

Deft. Harold J. Smith

Pltf.

JACKSON, Larry

ClosedCiv-1973-276

ClosedCiv-74-33

Pltf.

JACKSON, L.M.C.

Case# Civ-77-699

Pltf.

JACKSON, Lamarr

Closed

Civ-79-664

Pltf.

JACKSON, Lawrence A.

Case Civ-1969-435

Deft.

JACKSON, Leona

Closed Civ. 10,635

Deft.
JACKSON, Lloyd

Closed Civ-1966-148

Deft.
JACKSON, Lucy

Closed Civ-80-107
HPB

Aetna Life Insurance Co.

Deft.

Closed

Jackson Manufacturing Co.

Civ. 4630

Deft.

Closed

JACKSON, Merrill, individually Civ-80-183E
and as Upstate District Director

Community Action Organization of Erie County,
Inc.

Closed

Plff.

Jackson, Ned

Civ. 3657

Deft.

Jackson & Perkins Co.

-Chaparro

~~closed~~

Closed

Civ. 7462

9865

Deft.

JACKSON, Peter

Closed Civ. 10,751

74-396

Pltf.

JACKSON, Purnell

Closed Civ-1969-76

Pltf.

JACKSON, Raymond

Closed Civ-74-483

PLTF

CIVIL 82-121E

JACKSON, Richard C.

Robert Belkin
John Lafferty

Pltf.-Int.

JACKSON, Robert E.

Closed Civ. 11,546

Deft.

JACOBSON, Robert H.

Civ-78-269

Plff.

Closed

Jackson, Robert R., Sr.

CAv. 3344

DEFT

CIVIL 82-95E

JACKSON, Russell C.

USA

Plff.

Closed

Jackson, Russell H.

Div. 3311

Deft.

Closed

Jackson, Sam B.

Civ. 6946

Pltf.

JACKSON, Sandra

Closed Civ-1973-497

Deft.

JACKSON, Sharon L.
now Sharon Willis

Civ-81-576B(C)

Pltf: U.S.A.

Pltf.

Jackson, Shirley Rene

Closed Civ-78-516

Pltf.

JACKSON, Shirley
a/k/a Lulu Byford

Closed, Civ-1968-377

Deft.

JACKSON, Stuart P.

Closed Civ-1972-161

Closed Civ-1972-162

Pltf.

JACKSON, Sylvester

Closed Civ-1973-536

Closed Civ-74-7

Closed Civ-74-120

Deft.

JACKSON, Sylvia

Closed Civ-80-107 HPB

Pltf.
JACKSON, Thomas E.

C1030. Civ-80-988E

Patricia Harris, etc.

Plff.

| | | | |
|-----------------|-------------|--------|-----------|
| Jackson, Thomas | -Boland | Closed | Civ. 7001 |
| | Roen SS Co. | Closed | 7247 |

Pltf.

JACKSON, Thomas R. Closed Civ-1968-178

Daft.

Jackson Trucking Co. Inc.

Civ. 7269

Pltf.
JACKSON, Velma

Civ-81-619B(E)

Deft. William M. Oswald

Plff.

Closed

Jackson, Viola C.

Civ. 3344

Pltf.

Closed†

JACKSON, Warren .

Civ. 7623

Pltf.

JACKSON, William

Civ-79-289

Plff.

Jackson, William A.

Civ. 7360

8133

Closed

8768

Closed

Civ-1971-346

Pltf.

JACKSON, William Lee

Closed Civ-1972-590

Deft.

Closed

Jackson, Jr., William M.

Civ. 8751

Plff.

Closed

Jackson, Willis K.

Civ. 625

Deft.

JACKSON, Wilma H.

Closed Civ-74-342

Deft.

Closed

Jackson, Wilma J.

Civ. 8025

Closed 8298

Closed 8333

Deft.

JACKSON, Winifred

Closed Civ-1973-575

Deft.

JACKSON, Zenith Jr.

Closed

Civ-78-551

Deft.

JACO EQUIPMENT CORPORATION

"10302"

Civ. 11,714

Deft.

JACOBBI, Jeswald J.

d/b/a Elmwood Village

~~Closed~~ Closed

Civ-80-974E

Swallow Turn Music, et al.

Deft.

'Closed'

Jacoberg Overseas Inc.

Civ. 7851

Deft.

Closed

Jacobs, Ann Marie

Civ. 9527

Deft.

JACOBS, Aaron

Closed Civ. 10,782

Closed 10,792

Deft.
JACOBS, Bernard

Closed

Civ-81-957C

Pltf. United States of America

Deft.

Closed.

Jacobs, Carrie

Civ. 7934

Delt.

JACOBS, Charlotte

Closed Civ-1973-273

Plff.

Closed

Jacobs Co., Inc.

Civ. 3593

Closed

Dept.

Jacobs, Edward C.

Civ. 9527

Deft.
JACOBS, Enory

Closed Civ. 10,782
Closed 10,792

Pltf.

JACOBS, Genevieve B.

Closed Civ-1970-248

Deft.

HIRAM JACOBS CEMETERY

C10982

Civ. 10,885

Defts

JACOBS, IRWIN

et al

Misc Civ-82-70

Pltfs Pabst Brewing Co. & Wm. F. Smith, Jr.

~~Closed~~

Pltf.

Jacobs, J.

Civ. 450

Deft.

JACOBS, J. Sean (Shoen)

closedCiv-77-446

Dept.

Class

Jacobs, Jacob

Civ. 450

Deft.

JACOBS-JIMERSON CEMETERY

Civ. 10,885

Class

Plff.

Jacobs, John

Civ. 268

Deft.

JACOBS, John D.

Closed civ-78-239 C

DEFT

CIVIL 81-942E

JACOBS MFG. COMPANY, INC., The

Spent Fuels Transport Co., Inc.

Deft.

JACOBS, Mary F.

210804 Civ-77-446

Deft.
JACOBS, Milton
d/b/a UHL, HALL &
RICH

~~Closed~~ Civ. 10,538
Closed 11,242

Dept.

Closed

Jacobs, Norma

Civ. 7934

Deft.

Closed

Jacobs, Norman

Civ. 5793

Deft

JACOBS, Ralph William

Closed Civ-1973-273

Closed

Deft.

Jacobs, Samuel

Civ. 7934

Deft.

JACOBS, Saul R.

-10986 Civ-77-446

Plff.

Jacobs, Walter E.

CAV. 3290

Deft.

JACOBS, Willard

Closed Civ. 10,782

Closed 10,792

Closed

Deft.

Jacobs, William F.

Civ. 1965

Pltf.

Closed

Jacobsen, Harold J.

Civ. 9828

Closes

Deft.

Jacobson, Abe

Civ. 5743

5744

Deft.

JACOBSON, B.

Closed Civ-1970-428

Plff.

Closed

Jacobson, Louis - OPA Civ. 1560
Bowles 1579

Deft.

Jacobson, Louis

Class

Civ. 1949

Plff.

| | | |
|-------------------|---------|-----------|
| Jacobson's Market | -O.P.A. | Div. 1560 |
| | Bowles | 1579 |

Dept.

Closed

Jacobson, Roger

Civ. 7070

Pltf.

JACOBSON, Roger E.

Closed Civ-78-837

Deft.

Closed

Jacobowitz, Arnold

Civ. 5865

Deft.

01098

Charles S. Jacobowitz Co.

Civ. 5965

Deft.

Closed

Jacobowitz Corp., Charles S.

Civ. 721

Dept.

Closed

Jacobowitz, Myrna G.

Civ. 5865

Deft.

Closed

Jacobowitz, Ruth S.

Civ. 5865

Plff.

Closed
Closed

Jacobsen, Harry

Div. -116

Plff.

Jacobus, Alicia A.

Civ. 3730

Plff.

Closed

Jacobus, William H.

Civ. 3730

Pltf.

Paul L. Jacoby

Closed Civ-1972-616

Pltf

MISC CIV 84-76

JACQUES JUGEAT, INC. & 1

Deft Cincinnati Milacron Co.

Deft.

JACQUITH, Janice D.
formerly known as
JANICE D. NUSOM

Closed

Civ. 11,292

Closed

Plff.

Jacus, Rose

Div. 1463

Deft.
JACUZZI BROS., INC.

Class

Civ-79-5546

Deft.

JACUZZI RESEARCH, INC.

210521

Civ-79-5546

Deft.
JACUZZI WHIRLPOOL BATH, INC.

closed.
Civ-79-554 B

Dept

Jacuzzi Whirpool Bath, 14 cartons

Closed
Civ. 9614

Deft.

Closed

Jadofsky, Anna

Civ. 5073

5074

8075

Deft.

JADOWICH, John

closed Civ-75-226

Deft.

JADRANSKA SLOBODNA PLOVIDBA

Closed

Civ-1972-502

Plff.

Closed

Jaeger, Milton

Civ. 5832

Plff.

Jackle, Howard

Closed Civ. 9245



Deft.

Jafco Marino, Inc.

618888

Civ. 7218

Pltf.

JAFCO REALTY CORPORATION Closed

Civ-1970-515-A

Pltf.

JAFFEE, Arthur

Closed Civ-79-797E

Pltf.

JAGODZINSKI, Robert V.,
Revenue Officer

Misc. Civ-80-261E

Philip J. Marks, etc.

Deft.

Closed

Jagord, Joseph

Civ. 2300

01999d

Deft.

JAGOSH, Leo

Civ. 10,335

Pltf.

JAHN, Emily

ClosedCiv-75-38

ClosedCiv-75-68

Deft:
JAHN, Harrison

Civ-81-1006B(B)

Pltf: Joan Rajczi

Pltf.

JAHN, Robert E.

ClosedCiv-75-38

ClosedCiv-75-68

Pltf.

JAHNKE, Pauline M.

ClosedCiv-74-162

Pltf.

JAHNKE, Thomas E.

Closed Civ-1970-89

Pltf.

JAIME MUSIC PUBLISHING CO.

Closed

Civ-1968-62

PLTF

CIVIL 81-34C

JAINDL, Joan

Proctor & Gamble

Deft.

JAJKOWSKI, Daniel J.

Closed Civ-80-634E

United States of America

Closed

Plff.

Jakes, Eleanor

Civ. 10195

Deft.

Jakiel Lumber Co. Inc., J. M. Closed Div/ 2823

Plff.

Jakubowski, Alfred J.

Civ. 3235

Pliff:

Closed

Jakubowski, Elara

Div. 3373

Pltf.

JAKUBOWSKI, Helen J.

Civ-76-163

Plff.

Closed

Jakubowski, Leo

Civ. 7895

Deft.

Jakubowski, M.

Civ. 977

Deft.

Jakubowski, Mateusz

Cloobg

Civ. 1025

Pltf.

JAKUBOWSKI, Robert V.

Closed Civ-1963-273

Closed Civ-1968-127

Dept.

Jakubowski, Weronika

Class

Div. 1025

PLTF

Closed CIVIL 80-306 B

JAM TV & RADIO PRODUCTIONS, INC.

Ferdinand Smith, III
Jay Advertising

Deft.

JAMAKOWSKI, Cecil

Closed Civ-76-608

Deft.

JAMALKOWSKI, Lt.

Closed Civ-79-33

Deft.

JAMALKOWSKI, Lieutenant

Closed

Civ-78-575C

Kenneth Bradley

Det.

JAMALKOWSKI, Officer

Close Civ-78-242
Closed civ 78-606

Deft.

JAMALKOWSKI, S.

Misc.Civ.77-2

Closed

Deft.

Jamason, Albert S.

Civ. 4439

Pltf.
JAMEISON, Cornelius

Civ. 11,878^{closed}

Pltf.
JAMEISON, Cornelius T.

Closed
Civ. 11,238

Deft.

JAMELE, Vincent D.

Closed Civ-75-358

PLTF

CIVIL 81-1090E

JAMES, Alvin H., Jr.

Consolidated Rail Corp

Pltf

MISC CIV 85-35

JAMES, Betty Jean, etc.

Deft Hankook Tire Manufacturing Co.

Deft.

JAMES, Brenda

Closed Civ-79-904

GTC

USA

Deft.

Closed

James Broadcasting Co.

Civ. 3840

DEFT

CIVIL 81-359C

JAMES, C., Dept. Supt. of Security

Johnny Muldrow

Deft.

JAMES, C., Deputy Supt. A.C.F.

Civ-82-305C

Pltf. Tyrone Jones

Deft
JAMES, C.O.

Civ-82-306B(E)

Pltf Milton Payne

Deft.

Closed

JAMES, C. (Dept. Supt. of Security) Civ-81-840C

Pltf. Anderson Bernier, et al.

Deft.

JAMES, Carl, Superintendent
for Security

Civ-82-300C

Pltf. August Herrell

Deft.

JAMES, Charles, D.S.S. of
Attica Correctional Facility

Civ-82-2870 E

Pltf. Donald R. Jermosen

DEFT

CIVIL 82-10E

JAMES, Charle

Donald Jermosen

Deft.

JAMES, Charles, Deputy
Superintendent of Security

Civ-82-75C

Pltf. Richard Graham, et al.

Deft.
JAMES, Charles

Civ-81-730C

Hansan Ali Abdur Raqiyh

Deft.

JAMES, Charles, Deputy Supt.

Civ-82-61C

Pltf. Lord Saladin

DEFT

CIVIL 81-991E

JAMES, C., Dep. Supt. For Security

Ernest Merritt

DEFT

CIVIL 81-129C

JAMES, C., Dep. Supt. of Security, Attica

Saifuallah I. Ifill

Deft.
JAMES, Charles, Deputy Super-
intendent of Security &
all others at Special
Housing Unit

Closed
CIV-80-431E

Yusuf-Abdullah Al Musiddiq

Deft.
JAMES, C., Deputy Supt. ~~Closed~~ CIV-80-418 *C*
of Attica Corr. Facility ~~Closed~~

(SERANO) CIV-80-571C
~~Closed~~ (KAYOO) CIV-80-570C

JTC

John Griffin et al

Deft.

JAMES, C. Lieutenant
at Attica

Case# Civ-1973-465

DEFT

CIVIL 82-311E

JAMES, Charles

Donald Jermosen

Deft
JAMES, Charles et al

Civ-82-189B(C)

Pltf Raymond Lee Chunn

DEFT

CIVIL 81-741C

JAMES, Charles

Born-Allah

Deft.
JAMES, Charles

Civ-81-804C

Pltf. Winston Hurley

DEFT

Closed CIVIL 81-108C

JAMES, Charles, Dept. Supt for Security at
Attica

James McCormack

Deft.

JAMES, Charles

Closed Civ-80-522E

S.B. Ventimiglia

DEFT

CIVIL 80-499C

JAMES, Charles, Deputy Supt, Attica

Abdul Y. Salahuddin

Pltf.

JAMES, Charles

Closed

Civ-1971-164

Closed

Civ-74-175

Def't

Civ-82-355B(C)

JAMES, Charles, Deputy Supt. of Security

Pl'tf Milton Payne & Tyrone Jones

Deft.

JAMES, Charles, Deputy
Supertintendent

Civ-80-1007F

Yusef Abdullah Almusiddig

Deft.

JAMES, Charles, Dept. Supt.
of Attica Corr. Fac. of
Attica, N.Y.

Civ-81-771C

Pltf.: Jesse Hammock
Anthony Holliday

DEFT

CIVIL 81-442C

JAMES, Charles

Milton Jones

Deft.

JAMES, Charles, Deputy Supt.

Civ-81-435E

Ortez G. Rodriguez

Deft.

JAMES, Charles, Deputy
Superintendent

JTE

Civ-80-385

George Eng, et al.

DEFT

CIVIL 81-1037E

JAMES, Charlie, Deputy Security Supt of A.C.F.

Donald Jermosen

DEFT

CIVIL 81-974E

JAMES, Charlie, Deputy Security Supt., Attica

Donald Jermosen

Pltf.

JAMES, Christine

Closed Civ-75-74

Deft.

JAMES, Dept. Supt. Security C.

Civ-81-864C

Pltf. Gary Webb a/k/a Ahmed Malik Shabazz

DEFT

CIVIL 81-91E

JAMES, Deputy, Attica

Saifuallah Islam Ifill
E;eroy Hendrix

Deft

JAMES, Deputy Supt.

Civ-81-665B(C)

Pltf: Richard Williams

DEFT

CIVIL 81-76C

JAMES, Deputy Warden

Vincent Warren

Pltf.

JAMES DESIDERIO, INC.

Closed Civ-74-411

Deft.

JAMES, Donald F.

Closed Civ-79-715

Deft.

JAMES, Dorothy C.

Closed Civ-1967-307

Deft.

Cloned

James, Edwin B.

Civ. 7896

FOI b7D

Deft.

James, Edwin G.

Civ. 7897

Deft.

Closed

James, Evan L.

Civ. 8121

Deft.

Closed

James, George J.

Civ. 7897

Deft.
JAMES H. CUMMINGS
FOUNDATION

~~Class~~ Civ-1971-592
Class Civ-74-185

Plff.

James, Jack

Civ. 8106

17 APR 63

JAMES, James C.

Misc.Civ. 81-184

USA & Rev. Ofcr. R. Jagodzinski

Plff.

Closed

James, Kenneth

Civ. 9831

Deft.

minged

James, Leon D.

Civ. 6648

Deft.

James, Lizzie

Civ. 977

Pltf.

JAMES, Lorraine A.

Civ-80-979B

Credit Bureau of Bath, Inc.

Deft.

James, Margaret B.

Civ. 7896 "Closed"

Deft.

JAMES MC HUGH CONSTRUCTION CO.

Closed

Civ. 11,708

Deft.

James, Meadows & Howard

Closed

Civ. 8434

Plff.

Closed

JAMES, Mercer J.

Civ. 2071

Deft.

James, R. Maxwell

Closed

Civ. 8434

Pltf.
JAMES, Richard

Closed Civ-1969-474
Closed Civ-1970-290

PLTF

CIVIL 81-801E

JAMES, Rick

K.C. Productions, Inc; Michael Casey; Urgent
Productions; Steven Corey; & Spec. Attractions

Pltf.

JAMES, Ronald J.

Misc. Civ.-76-93

Deft.

Closed Civ. 78-456

James, Thomas W.

Deft.

JAMES, Vera L.

Closed Civ-1967-307

Deft.
JAMES, Willie

Closed Civ-80-625E

United States of America

PLTF

Closed CIVIL 80-691C

JAMES, Willie

Phillip Aliotta dba Mr. Goodbar &
John Doe, a person whose name is unknown.

Pltf.

JAMES, Willie

Closed Civ-1972-329

Plff;

Closed

Jameson, Julius

Div. 600

Pltf.

JAMESTOWN, AUDUBON SOCIETY

1080 Civ-1973-576

Closed

Dept.

Jamesbown Aviation Co.

Civ. #12
4420

Plff.

Closed

Bank of Jamestown

Civ. 9971

Deft.

Closed

Bank of Jamestown

City. 1316

Defts

JAMESTOWN COMMUNITY COLLEGE

CIV__ 78-086

Closed

Deft.

Jamestown, city of. -Edwards Civ. 4490

U. S. closed 7928

" closed 8529

Civ-77-464

Closed

Deft.

Jamestown Home Appliance Co.

Civ. 4944

Deft.

Jamestown Lounge Company, a Civ-81-638E
division of Arbor Industries, Inc.

Carl Scarbrought, etc.

Deft.

Closed

Jamestown Malleable Iron Corp.

Div. 3256

Deft.

Closed

Jamestown Metal Equipment Co. Inc. - Civ. - 3311

Pltf.

JAMESTOWN METAL MANUFACTURING CORP. ^{Closed} Civ-74-315

Dept.

Closed

Jamestown Motor-Bus Transportation Co., Inc.

Civ. 5267

Deft.

Chief

Local Union No. 649, Jamestown & Civ. 6259
Clean Brotherhood of Teamsters,
etc.

Plff.

Closed

Jamestown Mutual Insurance Co.

Civ. 8672

Deft.

Hotel Jamestown Operating Co. Inc.

Civ. 1758

1915

Deft.

Closed

Jamestown, N. Y.-certain lands - Div. 458

Deft.

Closed

Jamestown Royal Upholstering Corp. Div. 1846

Plff.

Closed

Jamestown Steel Partitions Inc.

Div. 1031

Plff.

Class

Jamestown Sterling Corp

Civ. 5294

Closed

Deft.

Jamestown Sterling Corp. - Pickard Div. 642

Interstate Com. 1523

Bowles 1827

Plff.

Closed

Jamestown Telephone Corporation

Div. 507

pltf

JAMIESON, Caroline,

Closed Civ 78-630 *cl*

Pltf.

JAMIESON, Thirl

Closed Civ 78-630 C

Plff.

Closed

Jamison, Glenn R.

Civ. 6221

Dept.

Jamison's Garage

Div. 2110

DEPT
JAMISON, JAMES E.

Closed CIV. 78-112B

Deft.

Closed

Jamison, June

Civ. 6578

Deft.

JAMISON, Pauline

Closed C iv. 10,616

Deft.

JAMOKOWSKI, Lieutenant

Civ-78-567

Deft.

JAMOLKOWSKI, Lieutenant

ClosedCiv-78-879

PLTF

CIVIL 81-837E

JANAKA-JI, Sriman
a/k/a Rev. Clyde Collins, Jr.

Thomas Coughlin, Harold J. Smith,
one unknown correctional officer (Cell Block A
Hall Captain)

Deft.
JANASKI, Eugene V.

MiscCiv.79-113

Pltf.

JANCAUSKAS, Frank P.

Closed Civ-75-295B

Pltf.

JANCAUSKAS, Rosemarie A.

~~Clerk~~ Civ-75-2958

Closed

Plff.

Janco, Julia Z.

Civ. 3373

Deft.

Closed

Janczyk, Henry

Civ. 8488

Deft.

Closed

Janczyk, Virginia

Civ. 8488

Dept.

Class

J and L Grill

Civ. 6006

Plff.

(2)

| | | | |
|---------------|-------------------------|--------|-----------------|
| Jandreau, Leo | - Jamestown Metal | Closed | Div. 3311 |
| | Nat'l Mfg. | Closed | 3312 |
| | XXXXXXXXXXXX | | 3313 |
| | Pratt & Metcalf | Closed | 3314 |
| | Markel Electric | Closed | 3426 |
| | Bfflo Foundry | Closed | 3427 |

Plff.

Closed

| | | | |
|---------------|---------------------|--------|------|
| Jandreau, Leo | - Rudolph Wurlitzer | Civ. | 3302 |
| | Ingersoll-Rand Co. | Closed | 3304 |
| | Bflo. Bolt | Closed | 3305 |
| | Columbus McKinnon | Closed | 3306 |
| | Blaw-Knox Co. | Closed | 3307 |
| | Spaulding Fibre | Closed | 3308 |
| | Otis Elevator | Closed | 3309 |
| | Durez Plastics | Closed | 3310 |

Pltf.

JANE W.

Civ-1973-281

Deft.

Janes, Charlotte - Carvelli Closed Div. 2122
Corey Closed 2368
Weinberg Closed 2369
Erickson Closed 2408

Pltf.

JANETOS, APHRODITE

Closed Civ-76-59

Pltf.

JANETOS, GEORGE J.

a/k/a George Janetos

Closed Civ-76-59

Closed Civ-77-203

Deft.

JANETOS, Spiro P.

Closed

Civ-80-1153B

United States of America

Pltf.

JANETOS, SPIRO

Closed Civ-76-59

Deft.:

Janiak, Edward

Closed

Civ. 6590

Closed

Civ. 6591

Deft.

JANIK, Alan J.

Closed Civ-79-878

QTE

Plff.

Janik, Catherine

910000'

Civ. 7063

Plff.

Closed

Janik, Edward

Civ. 7063

Deft.

JANIK, Eugene H.

Closed Civ-1973-284

Deft.

Janik, Jacob

Closed

Civ. 2865

Pltf.
JANIK, Leonard F.

ClosedCiv-1972-419

Deft.

JANIK, Walter J.

Closed&Civ-76-270

Pltf.

JANKOWIAK, Steven

Closed

Civ-1970-505

Pltf

JANKOWSKI, ARLENE

Closed CIV 80 - 6

USA & Patricia Harris

PLTF

CIVIL 81-824E

JANKOWSKI, Dennia L.

Bethlehem Steel Corp
Great Lakes Steamship Div.

Plff.

Closed

Jankowski, Floyd

Civ. 3459

Piff.

Closed

Jankowski, Helen -General MotorCiv. 3319
Bell Aircraft 3373

Pltf.

JANKOWSKI, Marion

closed Civ-77-408

Pltf.

JANKOWSKI, Marion

Misc. Civ-77-75

~~PIFF~~

Closed CIV 80 - 6

JANKOWSKI, STANLEY

USA & Patricia Harris

Plff.

Closed

Jankowski, Theresa

Civ. 3373

Deft.

JANKOWSKI, Victor J.

Closed Civ-1967-277

Plff.

Closed

Jankowski, Wadsworth E.

Civil 3373

Deft.

JANMOKOWSKI, ST. (CHAIRMAN OF ADJUSTMENT ^{Class} CIV. 78-496
Committee (then)

Closed

Plff.

Jann, Helen A.

Civ. 8079

Deft.

Janowski, Frank

Class

Civ. 4086

Deft.

Closed

Jansen, Theodore

Civ. 3951

Deft.

Janssen, Erich

Closed

Div. 1293

Pltf.

JANTO, Charles

Winn-Dix Civ-77-608

Pltf.

JANTO, Charles T.

Closed Civ-1972-278

Pltf.

JANUARY MUSIC CORPORATION Closed Civ-1972-233

PLTF.

JAPANESE ELECTRONIC PRODUCTS Misc. Civ77-85
ANTITRUST LITIGATION

Plff.

Jarczewski, Angeline

Closed

Div. 3373

Closed

Plff.

Closed

Jaremka, James E.

Civ. 9856

Deft.

JARGIELLO, Gerald

ClosedCiv-76-559

Deft.

✓ Closed

Jarka Great Lakes Corp.

Civ. 4371

Pttr.

JARL EXTRUSIONS, INC.

Closed Civ-77-948(E)
Closed Civ-77-412

Deft.

JAROSZEK, Kenneth

Closed

Civ-77-688

Deft.

JAROSZEK, Lewis Jr.

68adCiv-77-688

3
Deft.

JAROSZEK, Rodney

10588 Civ-77-688

Deft.

JARRETT, Frances

Closed Civ-76-289C

Deft.

JARRETT, Lucy, as Guardian Closed Civ-1971-43
of the Estates of Keith L.

Jarrett, Michele R. Jarrett

Thomas Jarrett, Hope Ann

Jarrett, Steven Jarrett &

Norma Jean Jarrett, minors

Deft.

JARRETT, Marian

Closed

Civ-1971-43

Pfff.

JARRETT, Reuben X.

Closed

Civ. 10,585

Closed 11,756

Closed 9395

Deft.

79 PACKAGES, MORE OR LESS, Closed Civ-1971-183

LABELED IN PART (PACKAGE) -

"JARTS MISSILE GAME, ETC.....

***JARTS COMPANY, Fort Edward,

New York***

Pltf.
JARVIE, Albert

Closed Civ-79-824C

Closed

Plff.

Jarvis, Arthur

Civ. 874

Deft.

JARVIS, Claude

Closed Civ-1971-240

Deft.

~~01082~~

Jarvis, Curtis E.

Civ. 9970

Pltf.

JARY, Velma

Closed Civ-74-83

Plff.

Closed

Jarzyniecki, Celia S.

Civ. 3373

Plff.

JARZYNIECKI, Helen

Closed

Civ. 10,571

Deft.

JARZYNSKI, John, Individually Civ-80-521E
and as Business Agent of the
International Brotherhood of
Boilermakers, Iron Shipbuilders,
Blacksmiths, Forgers and Helpers,
Local Lodge No. 7

Tobias Rogalski

Closed

Plff.

Jaszynski, Dominic

Civ. 7382

Deft.

JARZYNSKI, John

Class

Civ-77-713

Pltf.

JASEN, Grace Y.

Closed Civ-75-465

DEFT.

JASEN, Matthew J.

Closed Civ-80-901E

John V. Hogan

Deft.
JASEN, Judge Matthew J.,
State of N.Y. Court of
Appeals

Close&Cib.-1973-386

Plff.

Closed

Jasiczek, Andrew

Civ. 3459

Deft.

Closed

Jasinski, Charlotte

Civ. 3206

Deft.

Closed

Jasinski, Ignatius

Div. 3206

Deft.

Closed

Jasnau, William A.

Civ. 3773

Pltf.

JASPERS, Barbara A.

Misc.Civ.77-1

Deft
JAU, Sandy

Civ-80-500E

Donald R. Jermeson

Deft.

JAU, Sandy

Civ-80-204E

Pltf: Donald R. Jermosen

Deft.

JAVA FARM SUPPLY INC.

Civ-77-532

Deft.

JAVITS, Jacob K.

Closed Civ-78-194

Closed

Pltf.

JAWOREK, John C.

Civ. 1444

Deft.

JAWORSKI, Ronald

Closed Civ-75-392

Deft.

JAWORSKI, Wendy M.

Closed Civ-79-957

DEFT

Close CIVIL 80-306 g

JAY ADVERTISING, INC.

John Marszalek
Jam TV & Radio

Deft.

JAY, Bernard

Closed Civ-74-178

Pltf.

JAY and CEE MUSIC CORPORATION

Closed Civ. 11,696

Closed

Deft.

Jay-Cobbs of Elmira, Inc.

Civ. 70

71

Deft.

JAY, Edward

Closed Civ-78-239C

T
Deft.

JAYCO, INC.

Misc.Civ.79-17

pltf.

JAY GRO FABRICS INC. PENSION TRUST, Misc Civ 75
78=98

Pltf.

JAY'S ENTERPRISES, INC.

~~Closed~~ Civ-76-419

Closed Civ 78-546

Deft.

JAY HOWARD, INC.

Closed Civ-1973-273

Deft.

JAYSANE, O. Helmer

Cloned Civ-1968-359

Pltf.

Jazz Bird Music

Closed Civ-79-825

Pltf.

JEAN, Gerard S.

closed Civ-1970-531

Pltf.

JEANNERAT, Kenneth E.

Close&Civ-76-270

Closed

Deft.

Joans, Eugene B.

Civ. 4632

Deft.
JEDCO ENTERPRISES, INC.

Civ-81-977C

Pltf. Rebecca Adams, as Administratrix of
the Estate of Frederick Adams, Deceased

Pltf.
JEDDRAH MUSIC

Civ-81-281B(C)

John Mu's Restaurant, Inc.

Deft.

JEDRYSIK, Eunice M.

Civ. 11,516^{closed}

Deft.

JEDRYSIK, Stanley

Closed

Civ-1968-110

Dett.

JEDRYSIK, Stanley J. Jr. closed Civ. 11,516

Deft.

JEED DRIVE-INS
INVESTMENTS, LIMITED

~~Closed~~

Civ. 10,878

Deft

MISC CIV83-85

JEEP CORPORATION, et al

Pltf Elizabeth Ann Hubbard, et al

JEEP CORPORATION,

Misc. Civ. 82-153

Deft.

James R. Hermsdorfer, etal
Pltf.

Pltf.
JEFF, Rose

Closed Civ-1970-477

Deft.

Jaffards, Robert

Closed Civ. 9051
31.08.51 9555

Closed

Deft.

Jefferies, John

Civ. 5194

Pltf.

JEFFERIES, Joseph

Civ-75-57

Pltf.

JEFFERIES, Richard F.

Closed Civ-1969-135

Closed Civ-79-553

Pltf.

JEFFERSON CONSTRUCTION COMPANY

Civ- 1971-559

Deft.

JEFFERSON, Jimmy L.

Closed Civ-79-849B

Plff.

Closed

Jefferson Trucking Inc.

Civ. 10225

Pltf.

JEFFERSON, William

Closed

Civ. 11,891

Pltf.

JEFFERY, Lucille W.

Case# Civ-76-47

Ptff.

JEFFORDS, Clifford E.

Civ-1967-167 closed

Pltf.

JEFFORDS, Douglas A.

Close Civ-75-258

Deft.

Closed

Jeffords, Elton

Civ. 5634

Pltf.
JEFFREY, Annie L.

Civ. 11,381 ^{Closed}

Piff.

Closed

Jeffries, Jessie

Civ. 7104

DEFT

Closed CIVIL 81-133C

JEFFRIES, Tate

Leon Taylor

Pltf.
JEFFRIES, Vernon

Closed
Civ-1970-293

Deft.

Closed

Jehle, Grover A.

Civ. 4482

Closed

Dept.

Jehle, Juliet

Civ. 4482

Pltf

JELFO, Samuel

Civ-1973-521

Pltf.

JELKS, Anthony

Closed Civ-79-828

Deft.

JELKS, Melvin M.

Closed Civ-79-979

Closed

Resp.

Jelly Beans, Black
8 cartons

Civ. 4102

Closed

Dept.

Jelly Fingers, 55 cases Civ. 4037.

Resp.

Jelly, 10 Cases Keller's

5 " "

Civ. 3618 Closed

3619 Closed

Pltf.

JEMCO PACKAGING PRODUCTS COMPANY ~~Class~~ Civ-79-480

Pltf.

JEMIOLO, Edward

Closed Civ-1969-123

Closed Civ-1971-429

Pltf.

JEMISON, Henry Allen

Civ-80-307

Clifford Jones, etc. et al.

Deft.

JEMISON, Isabella

Closed Civ-79-524E

Deft.

Jemison, Isabella

Closed Civ. 10,052

Closed 10,053

Deft.
JEMISON, Lorene

Closed Civ. 10,496
Closed 10,532
Closed 10,616
Closed 10,751
Closed 10,784
Closed 10,792
Closed 1967-258
74-396

Deft.

Jamison, Solomon

Closed Civ. 10,052

Closed 10,053

Plff.

Closed

Jemison, Strudiwiok Jerome

Div. 3344

Pltf.
JEMISON, Willie F.

Case# Civ-80-181 C

Secretary of Health, Education & Welfare

Deft.

JENCEKA, Richard R.

Closed

Civ-1970-468
Civ-76-385

Closed

Plff.

Jendyk, Eleanore

Civ. 3373

Deft.

JENELL REALTY CO., INC.

Closed Civ-75-332E

Pltf.

JENIFER, Pearlana

Civ-77-149

Closed

Plff.

Jenkin, Pearl H.

Civ. 3373

Pltf.

JENKINS, Allan

Closed Civ-76-434

Pltf.

JENKINS, Annabelle

MiscCiv-81-212B

Deft: Whittaker Corporation etc.

Pltf.

JENKINS, Annie

Close, Civ-76-354

Pltf

CIV 80 - 66

JENKINS, Cato & Jannie

Havir Mfg Co.

Pltf.

JENKINS, David

Civ-76-488

Pltf.

JENKINS, David Allen

Civ-79-939

Pltf.
JENKINS, David Allen

Closed Civ-79-9628

Pltf.
JENKINS, George

Closed Civ-1972-256

Deft.

JENKINS, Howard Jr.

Civ. 11,602 ~~10860~~

Pltf.
JENKINS, Jean

Civ-81-415E

Toyota, Japan, et al.

Deft.

JENKINS, Mae L.

Misc Civ-81-44B

U.S.A. & 1

DEFT

CIVIL 80-967C

JENKINS, Nate

Jackie Bookman, et. al.

Pltf.
JENKINS, Perry D.

Misc.Civ-81-212B

Deft: Whittaker Corporation etc.

Pltf.

JENKINS, Rayma A.

Civ-76-488

Plff.

Jenkins, Sara Louise Bailey

Closed

Civ. 3344

Pltf.

JENKINS, Thomas

Class Civ-78-615

Pltf.

JENKINS, Vincent

Closed Civ-80-926E

Edward Cosgrove & 1

Deft.

JENKINS, Ward

Closed Civ-1973-233

Plff.

Closed

Jenkins, Willie Clifford

Civ. 3344

Plt.

JENKS, Robert

Civ-79-36

Deft.

JENNEJAHN, Lorna C.

Closed Civ-1972-274

Deft.

JENNEKI, Michael

Civ-82-53C

Pltf. Theodore W. Grimes

Closed

Deft.

Jenner, Frank

Div. 1060

Plft.

JENNIE-O Foods, Inc., a
Minnesota Corp.

Misc.Civ. 82-63

Deft.

Medallion Foods Sales, Inc.
a Foreign Corp.

Deft.
JENNINGS, Earl L., Jr.

Closed Civ-78-884

Closed

Dept.

Jennings, Emily

Civ. 4522

Plff.

Closed

Jennings, Frank J.

Civ. 4518

Plff.

Jennings. Hugh R.

Caused

Div. 1899

Plff.

Closed

Jennings, James Allen

Civ. 3344

Plff.

Closed

Jennings, John J.

Civ. 6241

Deft.

Jennings, Leslie W.

closed 4/1
Civ. 4522

Deft.

JENNINGS, Officer

ClosedCiv-1971-251

Deft.

JENNINGS, Corrections Officer D ~~208~~⁰⁸ Civ-78-612

Deft.

JENNINGS, Paul

Closed Civ-77-311

Plff.

Closed

Jennings, Regina A.

Civ. 3751

Pltf.

JENNINGS, Robert K.

Closed

Civ-1967-226

Plff.

Jennings, Russel

Closed

Civ. 3459

Deft.

Closed

Jennings, Thomas L.

Civ. 6993

Closed

Plff.

Jennings, Vallie R. W..

Civ. 3344

Deft.

Closed

Jenns Great Scot Market
Closed

Porter

Civ. 2484

3104

JENNY LEE DAIRY INC.

Misc.Civ. 81-62

IN THE MATTER OF
ESTABLISHMENT INSPECTION OF

Dept.

C108801

Jennyjohn, Evelyn

Civ. 7629

deft

JENNY, William

Civ 79 130 B(E)

Flff.

Jen sen, Anthony

Civ. 3302

Deft.

JENSEN, Bruce
Agent of the Federal
Bureau of Narcotics

Closed

Civ-1968-296

Deft.

Closed

Jensen, Carl

Civ. 2180

Pltf

Civ-82-141B(E)

JENSEN Donald,
USA for the use of

Defts Hartford Accident & Indemnity &
John B Pike & Son, Inc.

pltf

JENSEN, Edmond N. , Jr.,

Civ 780842

Plff.

Class

Jensen, Estelle A.

Civ. 6188

Deft.

JENSEN, Frank A.

Closed Civ. 10,576

10/21/54
Deft.

Jensen, Henry E.

Civ. 5943

US

~~Closed~~

7151

Plff.

Closed

Jensen, Jack

Div. 967

Deft.

~~Closed~~

Jensen, Mary O.

Civ. 5943

Closed 7151

Pltf.
JENSEN, Robert

Civ-81-1039C

Deft. Win-Sum Ski Corp.

Dept.

Closed

Jensen, Thomas M. - Wilkins Civ. 4421

Tone . 4427

Buchanan Closed 4570

Deft.

JENSS DEPARTMENT STORES, INC. Closed Civ-1973-434

Deft.

Jenss Great Scot Market

Div. 3104

11052

Plff.

Jerclaydon, Inc.

Civ. 8420

Dept.

Closed

Jerclaydon, Inc.

Civ. 9152

Closed

9340

Deft.

JERGE, Franklin J.

Closed Civ-74-180

Plff.

Closed

Jerger, William G.

Civ. 3319

Deft.

JERLEEN BAKERIES, INC.

Closed Civ-1972-416

PLTF

CIVIL 82-311E

JERMOSEN, Donald R.

Harold J. Smith; Thomas Coughlin;
Charles James; A. Lippold; G. Wilhoff &
D.R. Wolff

Pltf.

JERMOSEN, Donald R.

Civ-82-2874E

Deft. Harold J. Smith, Superintendent, of
A.C.F., et al.

PLTF

CIVIL 82-10E

JERMOSEN, Donald R.

Harold J. Smith; Thomas Coughlin;
Charles James; A. Lippold; Lynn T. Tedford

Pltf.

JERMOSEN, Donald R.

Civ-80-500E

Harold J. Smith, etc., et al.

Pltf.

JERMOSEN, Donald R.

Civ-81-218E

Thomas A. Coughlin, etc. & 1

Pltf.

JERMOSEN, Donald R.

Civ-81-664E

Deft: Thomas A. Coughlin, III etc., et al.

PLTF

CIVIL 81-974E

JERMOSEN, Donald R,

Thomas Coughlin; Harold J. Smith;
Daniel Smith; A. Lippold; Charlie James

Pltf.

JERMOSEN, Donald R.

Civ-81-172E

Ted Pinelli, etc., et al.

PLTF

CIVIL 81-1037E

JERMOSEN, Donald R.

Harold J. Smith
Thomas Coughlin
Charlie James
J.J. Quinn
J.J. DeGaine
H.W. Handphair

PLTF

CIVIL 81-949E

JERMOSEN, Donald R.

Thomas Coughlin, Commissioner
Harold J. Smith, Superintendent
Lt. Lippold, Chrm, Adjust. Committee
W. Tillner, C.O.
G E Mooney, C.O; D,P; Wolff, Sgt

PLTF

CIVIL 80-204

JERMOSEN, DONALD R.

Harold J. Smith,
Sandy Jaw
State of N.Y.
Dept. of Correction Service

Dept.

Class

Jermyn, Beth Elaine

Civ. 6028

Deft.

Class

Jermyn, John E.

Civ. 6028

Pitt.

JEROME, Delphis

Closed Civ-1972-664

Closed

Flff.

Jerome, Donald

Civ. 6728

Dept.

Jerome, Joseph

Civ. 7326

Closed

Eff.

Jerome, Jerome P.

Civ. 7446

Closed 8236

Closed

Deft.

Jerris, Charles

Civ. 1424

Pltf.

JERRY BROWNROUT CORP.

Closed Civ-74-129

Deft.

JERRY, Harold A. Jr.

Close Civ-77-707

Pitt.

JERRY HERMAN

CIV-1972-624

Plff.

Closed

Jerry, Louis J.

Civ. 5747

Deft.

Closed

Jesall, Stephen

Civ. 4945

Closed

Deft.

Jesse, Albert

Div. 1455

3124

Pltf.

JESSEN, Paul O.

ClosedCiv-1973-579

Closed

Deft.

Jessie, Roy

Civ. 4977

Deft.

Closed

| | | |
|-----------------------------|--------|------|
| Jessop Steel Co. - Mitchell | Civ. | 3634 |
| Saunders | Closed | 3635 |
| Krugle | Closed | 3636 |
| Kania | Closed | 3637 |

Pltf.

JESSUP, Claude A.

Misc.Civ. 80-153

Pltf.

JESSUP, Mamie A.

Misc.Civ. 80-153

Pltf.

JESSUP, Ralph T.

ClosedCiv-74-65

Plff.

Closed

Jet Spray Cooler, Inc.

Civ. 7135

Pltf.

Jet Spray Corporation

Civ-80-1064E

The Crosby Company

Pltf.

JETER, Paul

Civ-90-998E

Applied Research Associates, Inc. & 1

Pltf.

JETER, Paul

Civ-80-935E

Theo N. Law

deft

JEWELERS MUTUAL INSURANCE CO., Civ 78-874

Dept.

Closed

Jewell Alloy and Malleable

Civ. 3282

Pltf.

JEWELL, Harry

Closed Civ-1973-588

Pltf.

JEWELL, Mary E.

ClosedCiv-1973-588

Plff.

Closed

Jewel Music Publishing Co. Inc.

Div. 1129

Plff.

Jewell, Rosa L.

20600

Civ. 3344

Deft.

229 Pieces of Jewelry

~~Closed~~ Civ-79-215

Plff.

Closed

Jewett, Carlton C.

Div. 764

J

Closed

Plff.

Jewett, Theodore G.

Civ. 764



Closed

Dept.

Jewish Federation of Buffalo

Civ. 1173

Deft.

JEWITT, Allen E.

Closed Civ-1970-399

Closed

Deft.

Jewsbury, Charles W.

Civ. 8180

Pltf.
G JEZARIAN, GREGORY

Misc. Civ-76-20
Misc. Civ-78-97

Deft.

JEZEBEL, LTD.

Civ-77-642

Deft.

Jezebel Limited

Closed Civ-77-642E

Unicare, Inc.

Plff.

Jezewski, Brownie J.

Civ. 3235

Deft.

JIGGETTS, Tyrone

Closed

Civ-79-525B

Deft.

JILNANCE CORPORATION

Case# Civ-75-225

Deft.

JIM BLACKBURN DESIGNS

Closed CIV-78-114

Plff.

Jimenez, Saltiero

Closed

Civ. 3459

Deft.

JIMERSON, Alia

Losses Civ. 10,779

Deft.

JIMERSON, Allison W.

Closed Civ. 10,779

Deft.

ALONZO JIMERSON FAMILY
CEMETERY

Closed

Civ. 10,885

Deft.
JIMERSON, Alton

Closed Civ. 10,433

Closed 10,532

Closed 10,668

Deft.

JIMERSON, Avery

Closed Civ. 10,779

Deft.

JIMERSON, Avery J.

Closed Civ. 10,435

Deft.

JIMERSON, Bert

Closed Civ. 10,769

Deft.

JIMERSON, Blanchard

| | | |
|--------|------|--------|
| Closed | Civ. | 10,433 |
| Closed | Civ. | 10,508 |
| Closed | | 10,791 |

Deft.

JIMERSON, Burt

Civ. 10,793

Deft.

JIMERSON, Carrie

closed, Civ. 10,764

Deft.
JIMERSON, Celia

Closed Civ. 10,435
Closed 10,496
Closed 10,662
Closed 10,789
Closed 10,790

Closed

Plff.

Jimerson, Celia John

Div. 1584

1585

Deft.

JIMERSON CEMETERY

Closed

Civ. 10,885

Deft.

JIMERSON, Chancey

Closed Civ. 10,496

Deft.

JIMERSON, Charles

Closed Civ. 10,779

Deft.

JIMERSON, Charles Estate

Civ. 10,793

Deft.

JIMERSON, Cynthia

Closed Civ. 10,783

Deft.
JIMERSON, Delora

Closed Civ. 10,496
Closed 10,616
1967-257

Deft.

JIMERSON, Denis

Closed

Civ. 10,779

Deft.

JIMERSON, Denise

Closed Civ. 10,779

Deft.

JIMERSON, Dolores

Closed Civ. 10,764

Pltf.

JIMERSON, Doris

Closed Civ-1971-306

Deft.

JIMERSON, Doris Heirs

Closed Civ. 10,779

Deft.

JIMERSON, Dwight Heirs Closed Civ. 10,789

Deft.

JIMERSON, E11

Closed Civ. 10,435

Closed 10,668

Deft.

JIMERSON, Eliza

Closed Civ. 10,789

Deft.

JIMERSON, Ella

Closed Civ. 10,435

Deft.

JIMERSON FAMILY CEMETERY

Closed

Civ. 10,885

Deft.

JIMERSON, Fleeta

Civ. 10,793

Deft.

JIMERSON, Francis

Closed Civ. 10,779

Deft.

JIMERSON, Fred

Closed Civ. 10,508

Deft.
JIMERSON, Gladys

Closed Civ. 10,508

Deft.
JIMERSON, Glenn

Closed Civ. 10,496
Closed 10,751
10,793

Deft.

JIMERSON, Harriet Lasselles

Closed

Civ. 10,789

Deft.

JIMERSON, Mrs. Harriet Closed Civ. 10,791

Deft.

JIMERSON, Hazel

Closed Civ. 10,768

Deft.

JIMERSON, Hobart

Closed Civ. 10,789

Deft.

JIMERSON, Jacqueline

Closed Civ. 10,779

Deft.

JIMERSON, John Estate

Closed Civ. 10,779

Deft.

JIMERSON, Johnson

Closed Civ. 10,764

Deft.

JIMERSON, Lester

Closed Civ. 10,768

Deft.

JIMERSON, Linas

Closed Civ. 10,751

closed 10,790

Deft.

JIMERSON, Lorene

Closed Civ. 10,662

Deft.
JIMERSON, Luther

Closed Civ. 10,768
Closed 10,791
10,794

Deft.

JIMERSON, Marjorie

Closed Civ. 10,496

Closed 10,751

Doft.

Closed

Jimerson, Norman W.

Civ. 6577

Deft.
JIMERSON, Perry

Closed Civ. 10,789

Deft.

JIMERSON, Robert M.

Closed Civ. 10,779

Deft.
JIMERSON, Sam

Closed
Civ. 10,779

Deft.

JIMERSON, Sophia

Closed Civ. 10,433

Closed 10,532

Closed 10,768

Deft.

JIMERSON, Valerie Ann

Closed Civ. 10,779

Deft.

JIMERSON, Vernon

Closed Civ. 10,783

Deft.

JIMERSON, Walden

Close# Civ-77-192

Deft.
JIMERSON, Walter

Closed Civ. 10,434

Closed 10,768

Deft.

JIMERSON, Willett Estate Closed Civ. 10,532

Deft.

Closed

Jimmerson, Roy

iv. 4504

DEFT

CIVIL 80-350

JLLOCHIANE, Lt, of Adjustment Committee

Charles Jackson

Pltf

MISC CIV 85-105

JOBETE MUSIC COMPANY, INC.

Judgment Registration
(Central Dist. of California)

Deft Triton Industries, Inc., etc. & 1

Pltf.

JOBETE MUSIC, CO., INC.

Closed

Civ-81-870B(C)

Deft: Brad Norman Sluman & 1

Pltf.
JOBETE MUSIC CO., INC.

Civ-81-503B(E)

Deft.: Astro Radio Communications Ltd. & 1

Pltf.

Case# Civ-81-252B (E)

JOBETE MUSIC CO., INC.

Ed Marvin Enterprises, Inc.
Edmund H. Marvin, Jr.

Deft.

JO MAR FURNITURE

Civ-80-990B

Evelyn Walsh, etc.

Pltf

Stranz

Civ 80 - 7413

JOBETE MUSIC COMPANY

Arnold Stranz d/b/a Campus Cave

Pltf.

JOBETE MUSIC CO., INC.

Closed Civ-74-309

Closed Civ-75-500

Closed Civ-76-419

Closed Civ-77-322

PLTF

CIVIL 80-679C

JOBETE MUSIC COMPANY

Pleasures & Pastimes

Pltf.

JOBETE MUSIC CO.

Closed Civ-74-5

Closed Civ-76-96

Closed Civ-77-189

Pltf.

JOBETE MUSIC CO., INC. Closed Civ-80-785B

Packaged Country Music, Inc.

Abe Hamza

Pltf

JOBETE MUSIC COMPANY ~~Closed~~ CIV 80-38

Charles & Harriett Theilen
d/b/a Blue Angel

Pltf.

JOBETE MUSIC CO., INC.

Closed Civ-78-145

Closed Civ-78-257

Pltf.

JOBIM, Antonio Carlos

Closed Civ-1972-283

Plff.

JOBSON, Warren

Closed

Civ. 10,614

Plff.

Closed

Jocko, Jackie

Civ. 5856

Deft.

Jocose, Jennie

Closed

Civ. 4774

Pltf.

JODBOR CINEMA, LTD.

Closed

Civ-1969-335

Deft.
JOENSEN, Paul A.

Closed Civ-1967-213

Closed

Dept.

Joe's Market

Div. 2300

Dept.

Joe's Sportswear

Class
Civ. 4952

Deft.

JOHANSON, John

Closed Civ-77-101

Deft.

JOHN, Amos Johnny

Closed

Civ. 10,779

Deft.
JOHN, Anna

Closed Civ. 10,508

Deft.
JOHN, Asa

Closed Civ. 10,699
Closed 10,751
Closed 10,764

Deft
JOHN B. PIKE & SON, INC.

Civ-82-141B(E)

Pltf USA for the use of Donald Jensen

Deft.

JOHN B. PIKE & SON, INC. Closed Civ-1967-7

Deft.

JOHN, Bernard

Closed Civ. 10,435

Plff.

Closed

John, Calvin

Civ. 5479

Closed 10,496

Closed 10,616

Closed 10,782

10,793

Deft.

JOHN, Calvin

Civ-1967-257

Deft.
JOHN, Caroline

Closed Civ. 10,496

Deft.

JOHN, Carrie Estate

Closed Civ. 10,699

Closed 10,751

Closed 10,764

Deft.

JOHN, Cherry Ann

Closed Civ. 10,508

Deft.

JOHN, Clarence

Closed Civ. 10,791
10,793

Deft.

JOHN, Clarissa

Closed Civ. 10,791

Deft.
JOHN, Clinton

Closed Civ. 10,668
Closed 10,791
10,793

Deft.
JOHN, Coleman

Closed Civ. 10,783

Deft.

JOHN DEERE COMPANY

Closed Civ-75-219

Pltf.

Closed

John Deere Industrial Equipment Civ-80-955C
Company, Inc.

Cipco Construction Co.

Deft.
JOHN, Delbert

Closed Civ. 10,616

Deft.

JOHN E. SMITH'S SONS, COMPANY, closed Civ-1969-152
INC.

Deft.

JOHN E. SMITH'S SONS,
COMPANY, INC.
DIVISION OF HOBAM, INC.

Closed Civ-1969-152

Deft.
JOHN, Earl

Closed Civ. 10,791

Deft.
JOHN, Elmer

Closed Civ. 10,508
Closed 10,726
Closed 10,779

Deft.
JOHN, Elwood

Closed Civ. 10,508
Closed 10,726
Closed 10,779

Deft.
JOHN, Eugene

Closed Civ. 10,496
Closed 10,764
74-396

Pltf.

JOHN EVANS SONS, INC.

Misc.Civ.76-106

Pltf.

JOHN F. BUTLER, INC.

Civ-77-337

Deft.

JOHN F. BUTLER, INC.

Civ-75-407

Deft.
JOHN, Floyd

Closed Civ. 10,662
closed 10,885

Deft.

JOHN, Franklin

closed Civ-75-70

Pltf

JOHN GRANELLI & SON, INC.

Closed

Civ-79-692

Deft.
FLOYD JOHN CEMETERY

Closed Civ. 10,885

Deft.
JOHN, Franklin

| | | |
|--------|------|--------|
| Closed | Civ. | 10,434 |
| Closed | Civ. | 10,435 |
| Closed | Civ. | 10,508 |
| Closed | | 10,699 |
| Closed | | 10,668 |
| Closed | | 10,726 |
| Closed | | 10,751 |
| Closed | | 10,764 |

Deft.

JOHN, Franklin - Trustee Closed Civ. 10,496

Deft.

JOHN J. DE GOLYER CO., INC.

Closed

Civ-1968-283

Deft.
JOHN, Grace

Closed Civ. 10,782
10,793

In The Matter Of The Tax
Indebtedness of:
JOHN GRANELLI & SON, INC.

Misc. Civ-80-43

Pltf.

THE JOHN HOSKINS SALES
AGENCY LIMITED

Civ-76-169

Deft.

JOHN, Lawrence C.

Class 1

Civ. 10,405

Deft.

JOHN, Leland

Closed Civ. 10,496

Closed 10,616

Deft.

LELAND JOHN CEMETERY

Closed

Civ. 10,885

Deft.

JOHN, Leland, Jr.

Closed Civ. 10,496

Deft.
JOHN, Leland Sr.

Closed Civ. 10,699
Closed 10,751
Closed 10,764

Deft.

JOHN, Leland = Trustee Closed Civ. 10,496

Deft.
JOHN, Leo

Close Civ. 10,792

Deft.

JOHN, Lillian

Closed Civ. 10,789

Deft.

JOHN, Lillie, Estate of Closed Civ. 10,764

Deft.

JOHN, Loretta Estate

Closed Civ. 10,789

Deft.

JOHN LUTHER & SONS COMPANY

Closed

Civ-81-904C

Pltf. Kirby Building Systems, Inc.

Deft.

JOHN, Marcus Estate

Closed Civ. 10,433

10,794

Deft.

JOHN, Marion

Closed Civ. 10,496

Deft.
JOHN, Mary

Closed Civ. 10,496
Closed 10,532
Closed 10,662
Closed 10,751
Closed 10,784
Closed 10,792
Closed Civ-1967-258
74-396

Deft.
JOHN, Maude

Closed Civ. 10,433

Closed 10,532

Closed 10,668

Deft.

JOHN, Maude G.

Closed

Civ. 10,405

Deft.

JOHN, Maurice

Closed Civ-75-70

Deft.

JOHN, Melvin Estate

Civ. 10,793

Deft.
JOHN, Milton

Closed Civ. 10,699

Deft.
JOHN, Nora

Closed Civ. 10,496

Deft.

JOHN, Nora Bennett

Closed Civ. 10,792

Closed

Plff.

John, Norma

Civ. 1587

Deft.

JOHN, Nosabelle

Close Civ. 10,792

Deft.
JOHN, Ore

Closed Civ. 10,496

Deft.

JOHN, Oscar

Closed Civ. 10,662

Deft.

JOHN, Oscar Heirs

Closed Civ. 10,662

eft.

The JOHN H. POTTER COMPANY,
INC.

MiscCiv.77-27

Deft.

Civ-81-281B(C)

JOHN MU'S RESTAURANT, INC.

Bruce Springsteen, et al

Deft.

JOHN R. LUMM, JR. & CO.

Closed Civ-1971-418

Deft.

JOHN, Randy Ellen

Closed Civ. 10,508

Deft.

JOHN, Ruth

Closed Civ. 10,783

Pltf.
JOHN, Ruth

Closed Civ-1972-152
74-396

Deft.
JOHN, Sarah Mattie

Closed Civ. 10,616

pltf

JOHN SCHUTT JR., INC.

closed Civ 79-232

Deft.

JOHN SIXT AND SON, INC.

Civ-77-532

Deft.

JOHN, Stephen Estate

Closed

Civ. 10,791

10,793

Deft.

JOHN, Terri May

Closed Civ. 10,784

Deft.

JOHN, Thoe K.

Closed Civ. 10,784

Deft.

JOHN, Ulysses

Closed Civ. 10,699

Closed 10,751

Closed 10,764

Closed 10,789

Closed 10,790

Closed

Plff.

John, Ulysses

Civ. 1583
1589

Deft:

JOHN W. COWPER COMPANY, INC₁losedCiv-1973-218

Deft.

JOHN W. COWPER CO., INC.

Closed

Civ-1968-237

7
PICY.

JOHN W. DANFORTH, COMPANY Closed Civ-78-747

Deft.
JOHN, Winston

Closed Civ. 10,779
Closed 1967-258

Deft.

818888

Johncox, Jr., Vern

Civ. 9723

Closed

Plaf.

Johnian, Rita

Civ. 3459

Deft.

JOHNKE, C. J.

Civ. 11,422 Closed

Pltf.

JOHNNY NASH MUSIC, INC.

Closed Civ-74-5

Plff.

Closed

Johns, Burton C.

Civ. 6516

Deft.

JOHN'S CCLLISION

Civ-79-449

SEE: STUERMER, John E.

Deft.

JOHNS, Mrs. Ellen

Civ. 11,448

Deft.

JOHNS, David A.

Civ-77-135

Pltf.

JOHNS, George Jr.

Closed Civ-1972-179

Closed

Deft.

Johns, James C.

Civ. 694

Plff.

Johns, Leroy L.

Closed

Civ. 9169

DEFT

CIVIL 82-179E

JOHNS MANVILLE CANADA LTD

Frank/Evelyn Udell

DEFT

CIVIL 80-377 jtc

JOHNS-MANVILLE PRODUCTS CORP

Stanley & Helen Rados

Deft

JOHNS-MANVILLE SALES CORP., et al

MISC CIV 83-109

Pltf Donna C. Stearns

DEFT

CIVIL 81-318E

JOHNS-MANVILLE SALES CORP

Stanley & Jennie Malecki

Cloud

Cloud

Dept.

Johns, Mary

Civ. 4978

Pitf.

Johns, Merton E.

Div.-78-331

Deft.
JOHNS, P.

Closed Civ-1970-428
Closed Civ-76-298

Closed

Deft.

Al Johnson Construction Co.

Civ. 7189

Pltf.

JOHNSON, Alan

Closed Civ-77-628

DEPT.

JOHNSON, Alfred

~~Closed~~ Civ. 78-74

Deft.

Closed

Johnson, Alice

Civ. 3656

Deft.

Johnson, Alice T.

Civ. 113

Defts

JOHNSON, Allan R.

et al

Misc Civ-82-70

Pltfs

Pabst Brewing Co. & Wm. F. Smith Jr.

Deft.

Closed

Johnson, Allen

Civ. 5789

Déft.

Closed

Johnson, Alton

Civ. 4760

Plff.

Circuit

Johnson, Alvin R.

Civ. 5243

Deft.
JOHNSON, Andy

Case Civ. 11,282

Plff.

Closed

Johnson, Annie Tibbs

Civ. 3344

Pltf.

JOHNSON, Anthony

Closed

Civ-1970-366

Deft.

JOHNSON, Archibald DeB.

Civ. 11,279

Closed

Pltf.

JOHNSON, Arthur

Civ-79-955

Pltf.

JOHNSON, Arthur

Closed Civ-1968-217
Closed Civ-1969-181
Closed Civ-1970-47

(2)

Closed

Plff.

Johnson, Arthur

McGinnis

Civ. 7891

Closed 9448

Closed

9838

Closed

10130

Closed

10398

Closed

11,897

Closed

1966-37

Closed

9395

Closed

Civ-1967-221

Closed

Civ-1967-315

Closed

Civ-1968-92

Plff.
JOHNSON, Arthur X.

~~Closed~~

Civ. 10,566

Deft.

Closed

Johnson, Asta V.

Div. 1067

Deft.

JOHNSON, Augustus Estate Closed Civ. 10,496

Deft.

JOHNSON, Beatrice Jimerson closed Civ. 10435

Closed

Deft.

Johnson & Bennett

31v. 2021

Plff.

Johnson, Benny

Civ. 6633

Deft.

JOHNSON, Bessie J.

Closed'Civ-1973-581

Deft.

JOHNSON, Betty

Close ~~6~~ Civ-75-413

Deft.

Johnson, Blaine L.

Civ. 6492

Pltf.

JOHNSON, Booker T.

~~closed~~

Misc. Civ-78-73

Civ- 78-369 4/10/81

Deft.

JOHNSON, Boyd

Closed Civ. 10, '83

PLTF

CIVIL 82-224E

JOHNSON, Bradley

Gordon Ambach, et. al.

Deft.

JOHNSON, C.R.

Case Civ-78-314

Plff.

Johnson, Calvin

Civ. 9192

9840 Closed

Civ-1971-131

Closed

Pltf.

JOHNSON, Carl

Closed iv-79-443

Deft.
JOHNSON, Carl

Closed Civ. 10,783

Plff.

Closed

Johnson, Carl Eli

Civ. 6447

Class

Plff.

Johnson, Carlton

Civ. 4817

Class

Plff.

Johnson, Carlton W.

Civ. 481B

Closed

Pltf.

JOHNSON CECIL C.

Clv. 1493

Deft.

Johnson, Charles

Civ. 7326

Power Authority

7934 Closed
9767 C10830

Hendel

Deft.

JOHNSON, Charles D.

Closed CIV-80-448B

USA

Dept.

Closed

Johnson, Charles R.

Div. 2965

Pltf.

JOHNSON, Charles W.

Closed Civ. 11,019

Plff.

closed

Johnson Chevrolet Co. Inc.

Civ. 8065

Pltf.

JOHNSON, Clifford

Closed Civ-76-577

Pltf.

JOHNSON, Clifford J.

Closed Civ-1969-193

PLTF

CIVIL 81-1049E

JOHNSON, Clyde

So Bflo Railroad

Deft.

Johnson, Conrad A.

Closed

iv. 3558

Pltf.

JOHNSON, Corine

Misc. Civ-80-183

Clinton McCoy

Pltf.

JOHNSON, Curtis

Closed Civ-77-249

Deft.

JOHNSON, Cyrus S.

016934

Civ. 11,469

Deft.

Johnson, Daisy

Civ. 6492

Deft.

JOHNSON, Dale C.

Civ-77-464

Deft.

JOHNSON, Dan, Service Unit
Counselor

JTC

Civ-80-408

Douglas E. Lee

Deft.

Johnson, Daniel A.

~~Closed~~

Civ. 765

5766

Pltf.

JOHNSON, Daniel F.

Closed

Civ-1968-337

Deft.
JOHNSON, Darlene

Closed Civ-80-331

United States of America

Pltf.

JOHNSON, Dewey

Closed

Civ-1969-453

Deft.

JOHNSON, Donald E.

Closed Civ-1972-15

Deft.

| | | | |
|------------------------------|--------|------|------|
| Johnson, Drake & Piper, Inc. | closed | Civ. | 6619 |
| Dunkirk | | | 6837 |
| Greco | closed | | 7689 |
| Goldberg | | | 9199 |

Plff.

closed

JOHNSON, Duane C., Jr.

Civ. 10,382

DEFT

Closed CIVIL 80-859C

JOHNSON, Edward

USA

Deft.

JOHNSON, Edward

Closed Civ-1972-150

Close4 Civ-76-424

Closed

Deft.

Johnson, Edward H.

Civ. 9069

Deft.

JOHNSON, Edward W.

Closed Civ-79-899C

Deft.
JOHNSON, Effie

Closed Civ. 10,789
Closed 10,790
Closed 10,792

Deft.

Johnson, Elaine L.

Civ. 6492

Pltf.

JOHNSON, Eldred

Closed Civ-1973-599

Deft.
JOHNSON, Elizabeth

~~11,288~~
Civ. 11,288

Deft.

Closed

Johnson, Elmer C.

Civ. 7070

Deft.

JOHNSON, Emma

Closed Civ-74-435

Deft.
JOHNSON, Enos

Closed Civ. 10,668
74-396

Pltf.

JOHNSON, Erwin

Closed Civ-1970-9

Closed

Deft.

Johnson, Ethel Beil

Civ. 1354

Plff.

Closed

Johnson, Ethel F.

Civ. 3344

Plff.

Closed

Johnson, Eva W.

Civ. 3344

Deft.

JOHNSON, Floyd

Closed Civ. 10,783

Closed.

Deft.

Johnson, Francis E.

Civ. 7670



Pltf.
JOHNSTON, Francis R.

Civ-82-241C

Deft. Consolidated Rail Corporation

Deft.

JOHNSON, Francis W.

Closed Civ-1973-581

Pltf.

JOHNSON, Fred E.

Closed
Closed

Civ-1970-455
Civ-1970-563

Deft.

Johnson, G.

Civ. 6492

Deft.
JOHNSON, Fred S.

Closed
Civ-1968-206

Deft.

JOHNSON FURNITURE COMPANY Case No Civ-77-688

Deft.

Johnson, W. Gail

Closed Civ. 78-356

Deft.

Johnson, G. W.

Civ. 1065

Pltf.
JOHNSON, Garnet

Civ-81-728C

Thomas A. Coughlin, etc., et al.

Deft.

JOHNSON, Gary A.

Civ-77-464

deft

JOHNSON, Gary L

Closed Civ 79-242

Plff.

Class

Johnson, Gavin

Civ. 4817

Pltf.

JOHNSON, George

~~closed~~ Civ-74-323

Pltf.
JOHNSON, George C.

Civ-80-1169E

State of New York, et al.

DEPT

CIVIL 80-290

JOHNSON, George P.

M. Gever; T. Purdy; C. Schlemowitz;
C. Tumber; D. Vail

Deft.

JOHNSON, Geraldine

Closed Civ. 10,779

Pltf.
JOHNSON, Gerald

Closed Civ-81-351B(E)

American Can Co.

Plff.

Closed

Johnson, Gertrude A.J.

Civ. 3344

Plff.

Closed

Johnson, George

Civ. 3459

Closed Civ-1973-5

Deft.

JOHNSON, Gordon W.

Closed

Civ-80-331

United States of America

Closed

Deft.

Johnson, H. A.

Civ. 7409

Pltf.

JOHNSON, Harold

Closed Civ-1971-270

Closed Civ-1971-507

Pltf.

JOHNSON, Harold a/k/a Hasson ^{Civ-1970-539} Civ-1970-539
Sharrief el. Shabazz

Deft.

'Closed'

Johnson, Harold E.

Civ. 7643

Deft.

JOHNSON, Harold P.

Closed Civ-74-487

Deft.

Closed

Johnson, Hazel

Civ. 10,114

Closed

Deft.

Johnson, Hazel E.

Civ. 10,115

Pltf.
JOHNSON, Hazel N.

Closed Civ-79-514

Pltf.

JOHNSON, Hazell n.

Misc.Civ.77-101

Pltf.

JOHNSON HEATER CORPORATION Closed Civ-1973-50

Deft.
JOHNSON, Helen B.

Closed Civ-1967-327

Dept.

Closed

Johnson, Helen C.

Civ. 8354

Pltf.

JOHNSON, Helen Hanford

Civ-80-760B

W. Benedict Johnson

Deft.

JOHNSON, Helen R.

Civ-1967-327



Plff.

JOHNSON, Herbert

~~67090d~~ Civ. 10,395

Plff.

JOHNSON, Herman

Closed

Civ. 10,372

Deft.

Closed

Johnson Home Bakery

Civ. 747

Deft.

Johnson Home of Seneca Falls.

Civ. 977
997

Deft.

Closed

Johnson, Homer D.

Div. 747

Deft.

JOHNSON, Horace C.

Civ-1972-325

closed Civ-75-2

closed Civ-76-156

Deft.

JOHNSON, Hugh & Co. Inc. Civ. 10,337

Plff.

Johnson, Ina S.

Closed

Civ. 3344

Dept.

Johnson, Irving

Closed

Civ. 8307

Civ-1970-347

Deft.

Closed

Johnson, Isiah

Civ. 7515

Deft.

Johnson, Iver T.

Civ. 113

Pltf

Closed CIVIL 80-106

JOHNSON, James

NYS Commissioner of Correctional Svc
Harold J. Smith, Supt of Attica
State of New York

Plt f.

JOHNSON, James

Civ-79-289

Plff.

Closed

Johnson, James

Civ. 8720

Deft.

Closed

Johnson, James

Civ. 5614

DEFT

CIVIL 82-279E
82-280E

JOHNSON, James, A.,
aka "Rick James"

K.C. Productions, Inc.

PLTF

CIVIL 81-801E

JOHNSON, James A. Jr., p/k/a
Rick James (See Rick James)

K.C. Productions; Michael Casey; Urgent
Productions, Inc; Steven Corey; and
Special Attractions, Inc.

Deft.

JOHNSON, James F.

Closed Civ-1967-248

Plff.

Johnson, Jean F.

Closed
Div. 1175

Deft.

JOHNSON, Jeh

Closed Civ-76-42

Deft.

JOHNSON, Jessica

Closed Civ-75-454

Plff.

Johnson, Jimmie Harold

Closed

Div. 8416

Pltf.

JOHNSON, Joby

Civ-80-840E

Joseph C. Forman, etc., et al.

Deft.

Closed ¹⁴

John A. Johnson Contracting Corp. Civ. 3239

~~Class~~
Plff.

Johnson, John Elmer

Div. 527

Deft.

Closed

Johnson, John J.

Civ. 2021

Deft.

Johnson, John W.

Civ. 7844

Deft.

Johnson, Joseph

Closed

Civ. 3414

P1ff.

Johnson, Josephine

Civ. 4817

Deft.

Closed

Johnson, Keith

Civ. 6868

Closed 11,745

Pltf.
JOHNSON, Kenneth

Civ-81-329E

Harold J. Smith

pltf

JOHNSON, Larry

Closed Civ 79-169

Deft.

JOHNSON, Larry A.

Closed Civ-76-56

Plff.

Johnson, Laura E.

Closed

Civ. 3344

Deft.

Johnson, Lawrence H.

~~Open~~

Closed

Civ. 2784

~~Closed~~

8354

~~Closed~~ Civ-76-161

*JOHNSON, LENORA

Closed CIVIL 79-978E

*United States of America

Pltf.

JOHNSON, Leonard, by his atty.

Civ-80-295

Leonard J. Klaif

Joseph St. George, U.S. Marshal

Deft.

Johnson, Lewis G.

Civ. 8714



PLTF

Closeu CIVIL 80-844C

JOHNSON, Lois Jean

Patricia Harris

713-22-22
Closed

Deft.

Johnson, Louise C.

Civ. 5789

Deft.
JOHNSON, Louise E.

Civ. 10,540 ~~10,541~~ ^{Closed}
10,541 ~~10,541~~

Plff.

Closed

Johnson, Luella K.

Civ. 4712

Deft.

JOHNSON, Lyndon Administration

Civ-77-135

ptf.

JOHNSON, MARCUS)
K.

Closed CIV-78-225

Pltf.

JOHNSON, Marcus

Closed Civ-77-252

Deft.

Johnson, Margaret

Closed Div. 765
5766

Pltf.

JOHNSON, Martin A.

~~SECRET~~

Civ. 10,966

Pltf.

JOHNSON, Marvin

Closed

-
Civ-1968-289

Deft.

JOHNSON, "Mary"

~~Closed~~

Civ-77-354

~~Closed~~ Civ-77-373

Deft.

Closed

Johnson, Mary C.

Civ. 6868

Closed

11,745

Dept.

Class

Johnson, Mary E.

Civ. 5781

Deft.

Johnson, Milton R.

Closed Civ. 2990

Plff.

Closed

Johnson, Minnie M.

Div. 738

Deft.

JOHNSON, Myra

Closed Civ. 10,783

Plff.

JOHNSON, Nathaniel

Closed Civ. 10,612
Closed Civ-1967-321

Deft.

Q1057

Johnson, Nemiah

Civ. 5866

Plff.

Closed

Johnson, Nora Lee

Civ. 3344

Deft.

JOHNSON, Norma L., Deputy
U.S. Marshal

JTC

Civ-80-408

Douglas E. Lee

Deft.

Closed

Johnson, Norma

Civ. 7934

Deft.
JOHNSON, Officer

Civ-82-300C

Pltf. August Herrell

Deft.

Johnson, Parke D.

M. Lins closed Civ. 10,040

K " closed 10,041

P. Resso closed 10,042

S " closed 10,043

Deft.

JOHNSON, Paul R. d/b/a
Skinindosha Marine Service Co.,
Commons Fair Restaurant,
Governor Fenton Inn,
Hillbrook Village Apts.,
Paul R. Johnson Apt. Co.

Civ-81-1053C

Pltf. Paul Swanson

Pltf.
JOHNSON, Phyllis

~~Closed~~ Civ-1970-9

Pltf.

JOHNSON, Ralph

Civ-81-863C

Deft. Welfare Fund, Pension Fund and Supplemental Benefit Fund of the Niagara-Genesee and Vicinity Carpenters Local 280

pltf

JOHNSON, Ralph

Civ 79-258

Deft.

JOHNSON, Rexford

Closed Civ. 10,635
Closed Civ-75-413

Deft.

JOHNSON, Richard

Classified Civ-77-561

Deft.
JOHNSON, Richard A.

CI 1967

Civ-1967-327

Deft

Misc. Civ. 79-188

JOHNSON, Richard I., Sr.

USA & IRS

Deft.

JOHNSON, Rick

Closed Civ-74-276

Deft.
JOHNSON, Robert

Closed CIV-1969-402

Plff.

Class

Johnson, Robert E.

Civ. 5430

Deft.

JOHNSON, Robert Frank

Civ-82-93C

Pltf. Broadcast Music, Inc.

Deft.

JOHNSON, Robert Frank d/b/a
HIDDEN HOLLOW INN

Civ-82-93C

Pltf. Broadcast Music, Inc.

Deft.

JOHNSON, Robert K.

Closed Civ-79-881

Deft.

JOHNSON, Robert K.

Closed Civ-80-281 C

United States of America

DEFT

closed

CIVIL 81-766E

JOHNSON, Robert L.

U.S.A.

Deft.

JOHNSON, Robert L.

Class Civ-77-620

Closed

Plff.

Johnson, Robert L.

Civ. 8516



Dept.

Civ. 4730

Johnson, Robert Lee

Civ. 4730

DEFT

CIVL 81-290C

JOHNSON, Roger E., Local Chrm of Lodge 895
of Brotherhood of Maintenance of Way Employees

Robert Bailey, Jr.

Deft.

Johnson, Roland F.

Closed Civ. 78-408

DEPT.

JOHNSON, Ron

78-636

Pltf.

JOHNSON, Ronald

Civ-78-248

Deft.

JOHNSON, Roosevelt T.

Closed Civ-81-598E

United States of America

Plff.

Johnson, Rose Jordan

Closed

Civ. 3344

Plff.

Johnson, Roy F.

Closed

Civ. 3344

Deft.

JOHNSON, Hon Rudolph U.

Closed Civ-75-101

Deft.

JOHNSON, Rumala

Closed Civ. 10,783

Closed

Plff.

Johnson, Ruth L.

Div. 3373

Plff.

Johnson, Ruth Muckenfuss

Closed

Civ. 3344

Ptfr.

JOHNSON, Sadie

Closed Civ-75-520

Deft.

JOHNSON, Sandra

Closed Civ-75-451

Pltf.

JOHNSON, Starlene L.

Civ-78-845

JOHNSON, Stephen R., Supervisor
for the Town of Irondequoit

CIV-80-656B

Keith Red Elk

Pltf.

JOHNSON, Thelma

Closed Civ-1969-31

Deft.

JOHNSON, Thomas
a/k/a Tommie Johnson

~~closed~~

~~closed~~ Civ-77-354

~~closed~~ Civ-77-373

Closed

Plff.

Johanson, Thomas H.

Civ. 8016

Pltf.

JOHNSON, Thomas J.

Closed Civ-1971-363

Closed Civ-1972-453

Plff.
JOHNSON, Thomas M.

Closed Civ. 10,512

Pltf.

JOHNSON, Thurston

Civ-77-628

Deft.

JOHNSON, Tommie L.

Case Civ-77-564

Closed

Deft.

Johnson, Tracey

Civ. 7934

Deft.

Closed

Johnson, Victor

Civ. 3698

Deft.

JOHNSON, W. Benedict

Civ-80-760B

Helen Hanford Johnson

Deft.

W. S. JOHNSON REALTY CORP.

~~Closed~~ Civ. 11,351

Covatto Civ-1968-416

Covatto Civ-1970-50

Def't.

JOHNSON, Wayne J.

Class Civ-81-850B(C)

Plt'f: U.S.A.

Pltf.

JOHNSON, Wesley

Closed Civ. 11,703

Closed 11,898

Closed Civ-1966-13

PLTF

CIVIL 80-1041C

JOHNSON, Wilbert

Doris Byron, et. al.

Pltf.
JOHNSON, Wilbur

Closed

Civ-1968-289

Closed Civ-1972-409

Def.

JOHNSON, WILLIAM

Closed Civ-74-486

Closed

Plff.

Johnson, William

Civ. 5243

Closed Civ-1970-462

Plff.

Closed

Johnson, William A.

Civ. 6733

Pltf.

JOHNSON, William, Jr.

Civ-77-385

Deft.

JOHNSON, William F.

Case# Civ-74-232

Deft.

JOHNSON, William H.

CIV-1973-147

Plff.

Closed

Johnson, William Thomas

Closed Civ. 10270

~~10,450~~

~~10,450~~

Plff.

Johnson, W.W.

Closed

Civ. 3344

Deft.

JOHNSON, William F.

Civ-74-232

deft.

JOHNSON, William J.

~~CIV~~Civ-74-432

Pltf.

JOHNSON, Willie

Civ-81-485B(E)

Deft.: International Union of Operating
Engineers, Local 832 AFL CIO & 2

Pltf.

JOHNSON, Willie Earl

Civ-81-647B(E)

Deft. State of New York & 1

Deft.

Closed

Johnston, Alfred F.

Div. 2463

Plff.

Closed

Johnston, Albert S.

Civ. 6436

Deft.

JOHNSTON, David F. d/b/a
Bourbon Street Cafe

Closed Civ-80-954E

Broadcast Music, Inc.

Plff.

Closed

Johnston, David W.

Civ. 6436

Plff.

Closed

Johnston, Earl P.

Civ. 958

Closed

Deft.

Johnston, Edwin Ho O.

Div. 533

Pltf.

JOHNSTON, Elizabeth C.

Closed

Civ. 11,054

Closed

Civ-1967-209

Pltf.

JOHNSTON, Elizabeth C.

Closed Civ-1973-18

Closed

Plff.

Johnston, Elmer A.

Civ. 1110

Pltf.

JOHNSTON, Francis R.

Clos^{er} Civ-1971-366

Pltf.

JOHNSTON, George H., Jr. Closed Civ-1973-124

Plff.

Closed

Johnston, George Scott

Civ. 10279

Pltf.

JOHNSTON, Gertrude

Closed Civ-75-385

Pltf.

JOHNSTON, Grace R. Estate

Closed

Civ-1966-35

Plff.

Johnston, Howard A.

Closed

Civ. 9310

Pltf.

JOHNSTON, J. Clement

Closed Civ-1973-18
Civ-76-385

~~Closed~~

Plff.

Johnston, J. Clement

Civ. 3758

Closed 11,054

Closed Civ-1966-35

Closed Civ-1967-209

Deft.
JOHNSTON, James M.

Civ-81-14B

Fred M. Emens

Plff.

Cloned

Johnston, John R.

Civ. 4718^b

DEPT

CIVIL 90-915C
914C

JOHNSTON, Joseph

Richard Mack
Theodore Antose

PLTF

CIVIL 80-914C
80-915C

JOHNSTON, Joseph A.

Richard Mack

Theodore Antose

closed

Plff.

Johnston, Julian F.

Civ. 6436

Closed

Plff.

Johnston, Lillian I.

Civ. 9310

Pltf.

JOHNSTON, Margaret G.

Closed

Civ-1966-35

Closed Civ-74-258

Deft.
JOHNSTON, Murray K.

Closed Civ-1970-357

Pltf.

JOHNSTON, Robert William CloseCIV-1972-621

DEFT

CIVIL 80-915C
914C

JOHNSTON, Ronald

Richard Mack
Theodore Antose

PLTF

CIVIL 80-914C

JOHNSTON, Ronald D.

80-9150

Richard Mack
Theodore Antose

Plff.

Closed

Johnston, Russell O.

Civ. 3929

Plff.

Closed

Johnston-Taylor Broadcasting Inc.

Civ. 9483

Deft.

JOHNSTON, Viola

Close Civ-77-574

Deft.

JOHNSTON, W. Cecil, M.D.
Superintendent Beacon
State Institution

Closed

Civ-1970-474

Plff.

Closed!

Johnston, William F.

Civ. 6436

Def't
JOHNSTONE, William E.

Misc Civ-82-71BC

Pltf USA & Lawrence Bones, Revenue Officer

Deft.

Closed

Johnston's Milk Chocolate Fudge Topping No. 20,
2 cases

Civ. 2025

Deft.

JOINT LABOR-MANAGEMENT
COMMITTEE FOR
MAINTENANCE TRAINING

JTC

Closed Civ-1973-193

Deft.

JOINT LOCAL COMMITTEE

Class. Civ-1972-595

Deft.

JOINT STATE COMMITTEE

Closed Civ-1972-595

Pltf.

JOISHY, Suresh

Closed Civ-78-869

Deft. Int.

JOLIET AND EASTERN RAILWAY
COMPANY

Closed Civ.-1971-542

Closed

Deft.

Jolley, Frank

Civ. 1060

Dept.

Closed

Jolley, Robert

Civ. 5621

Plff.

Jolly, Gerrald Arthur

Closed

Civ. 3344

Deft.
JO-MOR ENTERPRISES, INC.

Closed Civ-1971-571 e
Closed Civ-74-132

Pltf.
Jonak, John J.

Close Civ-1971-440

Closed

Deft.

Jonas, Fredericka

Civ. 1309

Plff.

Closed

Jones, Phillip E.

Civ. 4883

Respdt.

JONES, _____, Dep. Supt., Attica Closed Civ-74-454

Closed

Plff.

Jones, Aimee

Civ. 5330

Plff.

Jones, Albert E.

Civ. 3235

Deft.

JONES, Alfred

Closed Civ. 10,508

Deft.

ALFRED JONES CEMETERY

Closed

Civ. 10,885

C108881

Plff.

Jones, Alfred P.

Civ. 5481

Closed

Deft.

Jones, Allan F.

Civ. 8348

Plff.

Jones, Andrew M.

Closed

Div. 3344

Pltf.

Misc.Civ.83-135

JONES, Anthony

Deft.

Freddie Lee Anderson

deft

JONES, Audrey

Closed Civ 79-216

Plff.

Jones, Benjamin Wm.

Closed

Civ. 3344

Plff.
JONES, Bonny

Closed
Civ. 10,591

Pltf.

JONES, Bessie G.

Class Civ-76-343

Deft.

JONES, Billy Frank

Case Civ-1968-5

Pltf.

JONES, Booker

Closure Civ-77-286

Deft.
JONES, Calvin

Closed

Civ-81-550E

United States of America

*JONES, Carl E.

Closed Civil 79-974

*United States of America

Deft.

Civ. 78-378

C.P. Jones, General Chairman

Pltf.
JONES, Carl

Close^dCiv-1972-11

Deft.

JONES, Charles L.

Case Civ-80-97

QTE

U.S.A.

Dept.

Closed

Jones, Charles R.

Civ. 9601

Pltf.

JONES CHEMICAL, INC.

Boston Civ-78-312

Deft.

Jones Chemicals Inc.

Closed

Civ. 9190

Closed Civ-1970-271

Deft.

JONES, Chester W.

Closed

Civ. 9266

Ptff.

JONES, Clara C.

Closed Civ-1966-222

Pltf.

JONES, Clarence E. Sr.

CloseCiv-1969-292

ClosedCiv-1971-118

Plff.

Closed

Jones, Clayton, M.

Civ. 5330

Deft.

JONES, Clifford, Police

Civ-80-307

Henry Allen Jemison

Ditt.

JONES COLONIAL DODGE, INC.

010564Civ-1973-282

Plf f.

Closed

Jones, Cyrus C/

Civ. 4793

010804

Deft.

Jones, David Henry

Civ. 6741

Deft.
JONES, Deputy Comm.

Civ-80-1097F

William Billups

Deft.

JONES, Deputy Commissioner

Civ-80-618E

Cliften L. Crawford

Deft.

JONES, Deputy Superintendent ~~610304~~Civ-75-263

DEPT.

JONES, Donald J.

Closed Civ-1969-104

CLOSURE

Deft.

Jones, Doris H.

Civ. 6688

Pltf.

JONES, Dorothy

closed Civ-76-247

Deft.

Civ. No.

Jones, Dorothy O.

Civ. 6086

Closed 11,006

Deft.

JONES, E.

Closed Civ-76-509

Deft.

JONES, E. W., Superintendent

Civ-82-117C

Pltf. Harry Monge

Deft.

JONES, E. W. Deputy Supt.
Security

Close Civ-77-262

Deft.

JONES, Edward W., Superintendent

Civ-81-699E

Jesse Dunlap, etc.

Doft.

JONES, Eleanor

Civ-1967-258

Pltf.

JONES, Elizabeth

closed Civ-1970-97

Closed

Deft.

Jones, Elizabeth

Civ. 5042

Plff.

Cloest

Jones, Elizabeth B.

Cdv. 3870

Deft.

Closed

Jones, Ellsworth T.

Civ. 5949

Deft.

JONES, Elmer

Closed Civ. 10,768
10,780
10,794

Deft.

JONES, Elmer Heirs

Closed Civ. 10,768
10,780
10,794

Deft.

JONES, Eloise

Misc.Civ.77-63

Pltf.
JONES, Ernest

Closed **Civ-1969-238**

Closed

Deft.

Jones, Evelyn E.

Civ. 8776

Deft.

JONES, Everett W, Superintendent
Great Meadows Correctional
Facility

Civ-80-576E

81-972E ✓

Thomas B. Kubicki (80-576E)

Donald Nelson (81-972E) ✓

Deft.

JONES, Everett

Closed Civ-76-430

Plff.

Jones, Everett

Civ. 8875

Deft.

JONES, Everett W., Superintendent Civ-80-1116E
Great Meadows Correctional Facility

Oliver Charles Kinder

DEFT

CIVIL 81-908E

JONES, Everett W.

Calvin of Oakknoll

DEFT

CIVIL 80-1096C
CLOSED

JONES, Everette W.

Douglas Moore

Deft.

JONES, Everett, Warden and
Principal Keeper, Great Meadow
Correctional Facility

Civ-81-1066C

Pltf. Wardell Aaron

Deft.

JONES, Everette

Civ-76-484

Deft.

JONES, Fred C.

Closed Civ-76-383

Plff.
JONES, George

C10866 Civ. 10,613

Pltf.
JONES, George X.

Closed Civ. 10,680
9395

Deft.

Jones, Gertrude B.

Civ. 8722

8721

02099d

02099d

Pltf.

JONES, Golden

Civ-76-267

Plff.

Closeq

Jones, Golden Reed

Civ. 3344

Pltf.
JONES, Harold E.

Closed Civ-1967-340

Plff.

100804

Jones, Harold T.

Civ. 10,099

Deft.

Closed

Jones, Harry R.

Civ. 4075

Pltf.

JONES, H. E., as Custodian for
Mark Goldbert, et al.

Closed Civ-1972-579

Pltf.

JONES, H. W.

Civ-80-677E

Consolidated Rail Corporation

Deft.
JONES, Helia

Closed Civ. 10,508

Deft.

JONES, Herbert W.

JONES-Civ-1973-268

Plff.

Jones, Herman W.

Closed

Civ. 3344

Deft.

Class

Jones, Howard R.

Civ. 6096

Closed 11,006

Deft.

Closed

Jones, Hugh M.

Civ. 6279

Deft.
JONES, Hugh R.

Closed Civ-80-901E

John V. Hogan

JONES, Lucille, Ware

Misc.Civ.82-138

Pltf.

American Airlines et al
Deft.

Deft.

Closed

Jones, J. Nelson

Civ. 8109

Closed

Plff.

Jones, James

Civ. 8172

Pltf.
JONES, James Dennis

Case Civ-81-770C

Deft.: J. Flynn, J.S.C., et al.

Deft.

JONES, Jerome

Closed Civ-79-860 E

Deft.

Closed

Jones, Jesso M.

Civ. 3915

PLTF

CIVIL 81-1074E

JONES, John Carns

Janice Cummings, Supt. Albion

Deft.
JONES, John D.

Closed Civ-80-590E

United States of America

Deft.

JONES, John Henry
d/b/a Jones Trucking

MiscCiv-77-63

Def't
JONES, JOSEPH

MISC CIV 83-84

Plt'f U.S.A.

Deft.

Closed!

Jones, Joshua

Civ. 7775

Deft.
JONES, Kenneth

Closed
Civ-1972-567

PLTF

CIVIL 79-40E

JONES, King E.

Local 2602, United Steel Workers of America
United Steel Workers of America Int'l

ptlf

JONES, King E.,

Closed Civ 79-40

Deft.

Jones, La Fonte

Civ. 9612

Class

Deft.

Closed

Jones, Lane A.

Civ. 8721

Closed

8722

Deft.

Jones, L. V.

Civ. 1065

Deft.

JONES & LAUGHLIN STEEL CORPORATION

(Wire Rope Division)

C10508 Civ-1973-241

Deft.

JONES, Lee

Case Civ-76-815

Pltf.

JONES, Leeland Jr.

Closed Civ-1967-270

Dept.

Class.

Jones, Lelia

Civ. 5070

Deft.
JONES, Leroy

Closed Civ. 10,768
10,780
10,794

Pltf.
JONES, Lionel

Closed
Civ. 11,355

Closed 11,547

Closed Civ-1966-236

Closed Civ-1972-126

Pltf.

JONES, Lionel X.

Closed Civ-76-35

Pltf.

JONES, Lionel X.

Closed Civ. 11,569

Closed 9395

Deft.

Closed

Jones, Lloyd

Civ. 6688

Dept.

Class

Jones, Luther F.

Civ. 5042

Plff.

Closed

Jones, Mae Ola

Div. 3344

Deft.

Closed.

Jones, Mamie

Civ. 4071

Pltf.

JONES, Mary E.

Closed Civ-78-231

Deft.

JONES, Mary H.

Closed Civ-76-383

Deft.

JONES, MCKINLEY

Closea Civ-75-168..

Closea Civ-77-708

Closea Civ-78-139

Deft.

JONES MEMORIAL HOSPITAL

CloseCivp74-216

CloseCiv-74-492

Deft.

Closed

Jones, Merrill

Civ. 4632

Deft.

Jones, Merton F.

Closed

Div. 2337

Plff.

Jones, Millie S.

Closed

Civ. 3344

PLTF

CIVIL 81-442C

JONES, Milton

Thomas Coughlin, Harold J. Smith, Arthur
Leonardo, Charles James, William McAnulty,
Anthony Zon

Pltf.

JONES, Milton

Closed Civ-1972-658

Pltf.

JONES, Milton Salim

Civ-79-713

Pltf.
JONES, Monic

Closed Civ. 10,821
Closed 10,992

Deft.

Jones Motor Co., Inc.

Closed

Civ-81-747E

Freight Drivers, Helpers, Dockmen and
Allied Workers Local Union No. 375

Deft.

JONES, Mr.

Closed Civ-78-595

Plff.

Class

Jones Navigation Co. Inc.

Div. 130

Deft.

JONES, Nellie

Closed Civ-1972-546

DEFT.

Closed CIV. 79-163C

JONES, NELSON E.

Deft.
JONES, Ora

| | | |
|--------|------|--------|
| Closed | Civ. | 10,668 |
| Closed | | 10,768 |
| | | 10,780 |
| | | 10,794 |

Deft.
JONES, P.

Closed Civ-1970-428

Pltf.

JONES, Patricia

Closed Civ-75-54

Deft.
JONES, Paul S.

Closed Civ-79-900

JONES, Pauline

Misc.Civ. 81-88

USA & Daniel Lewandowski, Revenue Ofcr.

Pltf

JONES, Pauline

Closed civ 78-552 E

Deft.
JONES, Pauline

Closed Civ-75-451

Pltf.
JONES, Perry

11500
Civ. 11,500

Plff.

Jones, Rachelle

Closed

Civ. 3344

Pltf.

JONES, Raymond

Closed Civ-78-781

Plff.

Closed

Jones, Reginald A.

Civ. 3870

Pltf.

JONES, Richard

Case # Civ-75-54

Plff.

Jones, Richard

~~Closed~~

Civ. 6812

7125

~~Closed~~ 7175

Closed Civ-1970-187

Closed Civ-1970-355

Closed Civ-1970-487

Closed Civ-1970-559

Deft.

Jones, Richard

Civ. 4071 Closed

Deft.

JONES, Richard C.

Closed Civ-75-322

Deft.

JONES, Richard L.

10808

Civ-77-632

Pltf.

JONES, Robert George

010394Civ-78-133

Pltf.

JONES, Robert B.

~~Closed~~Civ-79-597

Deft.

Closed

Jones, Robert L.

Civ. 8342

Dept.

Jones, Robert W.

Civ. 8776

Pltf.

JONES, Ronald

Closed Civ-1973-282

Closed

Deft.

Jones, Roy E.

Civ. 3694

Pltf.

Jones, Roy L See Cr 77-77 Closed Civ 78-536

Plff.

Closed

Jones, Rozzie H.

Civ. 3344

Closed

Dept.

Jones, Ruby

Civ. 7775

Closed

Plff.

Jones, Ruby D.

Civ. 3344

Pltf.
JONES, Russell L.

Civ-81-112E

Consolidated Rail Corporation, et al.

Deft.

JONES, Ruth

~~10800~~ Civ-1973-268

*JONES, RUTH A. (P)

Closed CIV 79-1000C

*Franklin Insurance Co.

Pltf.

JONES, Sam Jr.

Closed Civ-1967-66

DEFT

CIVIL 81-508C

JONES, Samuel L. d/b/a
Samuel L. Jones Construction

USA

Pltf.

JONES, Serline

Closed Civ-1972-564

Diesed

Deft.

Jones, Shirley

Civ. 9601

Closed

Plff.

Jones, Solomon

Civ. 3459

Pltf.
JONES, Steven

Closed

Civ-1970-579

Plff.

Closed

Jones, Thomas W.

Civ. 3373

Pltf.

JONES, Tommie Lou

Cloned Civ-75-86

Pltf
JONES, Tyrone

Civ-82-355B(C)

Deft Willistein, et al

Pltf.
JONES, Tyrone

Civ-82-305C

Deft. T.A. Coughlin III, Comm. DOCS

PLTF

CIVIL 82-286E

JONES, Tyrone

T.A. Coughlin

H.J. Smith

Deft.

Jones, Victor L.

Civ. 6492

DEFT

CIVIL 81-508C

JONES, Walter L.,

USA

Pltf.

JONES, Walter L.
d/b/a Walter L. Jones
Development Corporation

Civ-80-1075E

Niagara Frontier Transportation Authority,
et al.

Deft.
JONES, Willia Inez

Closed Cdv. 11,709

DEPT

Misc Civ 83-36C

JONES, William L., Jr.

USA + 1

Deft.

~~Closed~~

Jones, William L.

Civ. 8582

S

Deft.

Jones, William Lee - Harrish

Civ. 8366

Closed

Hall

8367

Closed

Plff.

Jones, Willie B.

Civ. 9472

Closed 11, 116

Plff.

Jones, Willie E.

Closed

Civ. 3344

Pltf.

JONES, Willie X.

Civ. 9395

Pltf.

JONES, Young B.

Closed Civ-1972-466

Closed Civ-75-168

Pltf.

JONES, Young B. Rev.Dr.

Case Civ-1973-577

Pltf.

JONES-EL, Carl

Closed Civ-1971-132

Pltf.

Civ-81-294B(C)

JONICO MUSIC, INC.

Closeo

AAA SOUND SERVICE, INC.
RICHARD PETTY

Plff.

J. O. Mfg. Co.

Div. 2703

Deft.

JOOS, Louis J.

Closed

Civ-77-651E

Deft.

JOOS, Marc G.

Closed Civ-77-651 E

Dept.

Closed

Jopp's Manganese Dioxide C. P. (MnO₂) Civ. 7023

Pltf.

JORDAN, Charles M.

Civ-79-36

Pltf.

JORDAN, Daniel

Civ-1972-215

Closed Civ-76-62

Deft.
JORDAN, Donald L.

Civ. 11,749 ^{Closed}

"Closed"

Flff.

Jordan, Earl

Civ. 8271

Plff.

Closed

Jordan, Earl L.

Civ. 6928

Closed 7457

Closed 8900

Closed 9062

Deft.

Closed

Jordan, Gaston

Civ. 8120

Deft.

JORDAN, Harry

Case Civ-77-180

Plff.

Closed

Jordan, Harry E.

Div. 890

Plff.

Closed

Jordan, Hattie L.

Civ. 3344

Deft.
JORDEN, Jimmie L. Jr.

Civ-79-611

Plff.

Jordan, Lewis P.

Closed

Civ. 6674

DEFT

Closed CIVIL 81-668C

JORDAN, Linda D.

USA

Plff.

Closed

Jordan, Lois S.

Civ. 3344

JORDAN, Major L. Mag. 78 Misc. 38M

CIVIL re penal sentence of Canada,
however, papers may be found in care
of Criminal Deputy.

Pltf.
JORDAN, Robert M.

Closed Civ-1967-339
~~Closed~~ Civ-1968-244
Closed Civ-1969-195
Closed Civ-74-32

Deft.

JORDAN, Robert M.

Classed Civ-1969-195

Closed

Deft.

Jorgensen, Chris

Civ. 1879

Deft.

Jorgensen , Floyd E.

010880

Civ. 8867

Pltf.

JORGESEN, Paul J.

Civ-81-112E

Consolidated Rail Corporation, et al.

Deft.

Joro, John

Blasid

Div. 2428

Dept.

Closed

Joro's Ken Grill

Div. 2428

Plcf.

JORZA, RAMONA

618504Civ-75-229

Pltf.

JORZA, WALTER DAVID

Closed Civ-75-229

Deft.

JOSEPH A. WILNER & CO., INC. Closed Civ-79-692

Deft.

JOSEPH, Albert

Closed Civ-1973-66

Pltf.

JOSEPH C. WEBER, INC.

Closed Civ-1970-4

Left.

JOSEPH, Carl

Closed

Civ. 11,060

Pltf.

JOSEPH, Everett

Closed Civ-1969-91

Def't.

JOSEPH FALCONE & SONS

~~010888~~

Civ. 11,749

Deft.

JOSEPH, Fred M.
Sheriff, St. Louis
County, Clayton, Missouri

Closed

Civ-1969-296

Deft.

Closed

Joseph, George

Div. 1955

Deft.

Class 3

Joseph, Harry

Civ. 3138

Deft.

Joseph, Jennie N.

Ⓡ Closed

Div. 2753

Deft.

JOSEPH, John III

Closed Civ-78-513

Pltf.

JOSEPH, Joseph M.

Class#Civ-76-302

Plff.

Closed.

Joseph, Norman

Civ. 8337

Pltf.
JOSEPH, Phyllis

Closed Civ-80-667E

U.S.A. and United States Army Corps of
Engineers

Dept.

Class

Joseph, Raphael

Civ. 5335

Class

Dept.

Joseph, Rita

Civ. 5335

JTE

Pltf.

JOSEPH, Rudolph a/k/a
Edward Thomas

Closed Civ-80-383

Harold J. Smith & 1

Doft.
JOSEPH, Veronica

Civ. 11,060 ^{Closed}

Pltf.

JOSEPH, William Sr., as Parent
and Natural Guardian of William
and Jared Joseph, infants

Closed

Civ-80-667E

U.S.A. and United States Army Corps of
Engineers

Deft.

JOSEPHINE GOODYEAR
FOUNDATION

Closed Civ-1971-592

Closed Civ-74-185

Pltf.

JOSEPHS, Frank

Closed

Civ-75-425

Pltf.

JOSEPHS, VICTOR

Closed Civ-76-77

C10887

Plff.

Josey, Annie Pearl

Civ. 8887

Deft.
JOSEY, William A.

~~Sealed~~ Closed Civ-79-433
1

Deft.

Joie Cohen Co.

Closed

Civ. 1499

Plff.

10998d

Joslin, Elmer

Civ. 8105

C10389

Dept.

Joslyn. George

Civ. 913

Closed

Deft.

Joslyn, Helen

Civ. 913

Pltf.

JOSLYN, Ronald E.

Classified Civ-77-215 B

Deft.

JOSWICK, Casimer F.

Closed Civ-1967-277

Pltf.

JOSWICK, Lillian

closed Civ-76-603

Deft.

JOURNEYMEN PLUMBERS AND
APPRENTICES OF UNITED
ASSOCIATION PLUMBERS AND
GASFITTERS, LOCAL NO. 36

Closed eiv-75-96

Deft.

JOURNEYMEN STEAMFITTERS
AND APPRENTICES LOCAL
UNION NO. 395 OF BUFFALO
AND VICINITY

Closed Civ-76-616

~~Closed~~ Civ-78-256

Def't.

JOVANOVICH, William

Civ-1972-325

Dept.

Jowdy, Drash

Civ. 977

Deft.

Jowdy, Sam

Giv. 997

Deft.

JOY, Richard L.

Closed Civ-1969-316

Deft.

... Closed

Joyce, Charles S.

Civ. 6591

Deft.

CIVIL

Joyce, Elizabeth T.

Civ. 6606

Pltf.

JOYCE, James V.

1967-1968

Civ-1967-55

Closed Civ. 78-469

Pltf.
JOYCE WESTERN CORPORATION

Closed Civ-1967-55
Closed Civ.-78-336

Deft.

JOYCE, William

~~Class~~ Civ-76-208

~~Class~~ Civ-76-230

Dept.

JOYCE, William E.

~~Class~~ Civ-78-667

Deft.

JOYCE, William N., Chief,
Town of Evans Police Dept. Closed Civ-75-292

Pltf.

JOYNER, Willie

Closed

Civ. 11,899

Closed Civ-1966-72

Deft.

Joynt, Ethel

Civ. 1048

Plff.

Closed

Jozwiak, Francis

Civ. 4747

DEFT

JOZWIAK, Matthew

Misc Civ 85-154E

USA & IRS Agent G. Aronica

Pltf.

JOZWIAK, Walter J.

Closed Civ-1972-196

Pltf.

JU'CY ORANGE BOTTLING
CORPORATION OF BUFFALO

Closed Civ-1971-443

Deft.

17998

Judd, Edmund L.

Civ. 7893

Deft.

10560

Judd, Mary E.

Civ. 7893

Closed

Plff:

Judd, William H,

Civ. 4841

Pltf.

JUDGE, Emma

Civ-80-1182B

Patricia Harris, etc.

Pltf.

JUDGE. Michael

Closed Civ-1973-307

Deft. Civ-81-82C Closed
JUDGES OF THE COUNTY COURT OF MONROE COUNTY

U.S.A. ex rel. Ravinder Gupta

Deft.

Judore Distributing Co. Inc.

~~Closed~~

Civ. 7373

Closed

Deft.

Judovitz, Bernard

Civ. 4584

Pltf.
JUDSON, Gail

Closed Civ-1971-226

Pltf.

JUDSON, Jessie

Civ-76-163

Deft.

JUDSON, THOMAS F.

Closed

Civ-1967-7

deft.

JUENKER, James p

Closed Civ 78-714

Dept.

Civ. 9550

Juicers, 38

Civ. 9550

Deft.

JULIA R. and ESTELLE L.
FOUNDATION, INC.

Closed Civ-1971-592

Closed Civ-74-185

Deft.

Julian B. Slevin Co. Inc.

Closed Civ. 78-387

Pltf.
JULIAN, Mary

Closed

Civ-80-851B

James D. Vollertsen
National Multi-Entertainment Productions, Inc.

Plff.

Julian, Michael

Closed

Civ. 3631

Pitf.

JULIANA, John P.

CloseL Civ-78-593

Closed

Deft.

Juliana, Tony W.

Civ. 6291

Pltf.

Closed

Juliano, John

Civ. 7423

Deft.
JULIANO, Margaret

CloseGiv/ 11,716

Closed

Plff.

Juliano, Michael

Civ. 4375

Closed

Deft.

Julius, Harry

Civ. 904
943

Deft.

Julius Wile Sone & Co., Inc.

Civ-80-453 E

Queen City Liquor Corp.

Deft

JULLIAN, E. et al

Civ-82-257B(E)

Pltf

Gaetano Ebres

Deft.

JULLIERAT, Reynold

Closed Civ. 11,537

Ptiff.

JULY 4th COALITION

Closed Civ-76-256

Plff.

Jump, Lorena Ruth

Closed

Civ. 3344

Deft.
JUND, Ray

110386
Civ. 11,078

Deft
JUNE, Betty

Civ-82-366B(C)

Pltf USA

Deft

Civ-82-366B(C)

JUNE, JR. Ernest

d/b/a JUNE'S WELDING SERVICE

Ptf

USA

Plff.

Closed

Jung, Earl A.

Civ. 4824

Deft.

JUNIUS POOL SALES, INC.

Closed Civ-1973-398

Deft.

010588

Jum, Leroy

Civ. 8373

Pltf.

JURCEVIC, Mirko

Closed Civ 1970-609

ptf

JURICH, Pamela Ruth
See BK # 77-3174

Closed Civ 79-354

Pltf.

Closed

JURKIEWICZ, Stanley

Civ. 9418

Plff.

Juron, John A.

Closed

Civ. 3373

Deft.

Juron, John A.

Civ. 7902

Deft.

Juron, Kathryn

Civ. 7902

Pltf.
JUSKIEWICZ, Thomas

Closed

Civ-1970-252

Deft.
JUST, Joan A.

closed Civ-80-347E

U.S.A.

Deft.
JUST, William C.

closed
Civ-80-347E

U.S.A.

Plff.

Closed

Justiana, Dominic

Civ. 3340

Pltf.

JUSTICE, Divine

Civ-77-187

Classed

Plff.

Justice Motor Corp.

Div. 3099

Deft.

JUSTICE OF THE PEACE BELL, Closed Civ-1970-486
State College, Pennsylvania

Pltf.

Justin Associates

Civ-81-734E

Meadville Precision Tool & Mold, Inc.

Pltf.
JUSTINGER, Earl M.

Civ-81-1091C

Deft. Consolidated Rail Corporation

Deft.

JUSTON, Douglas W.

Closed Civ078-831

Deft.

JUSTON, Douglas

Misc.Civ. 76-40

Misc.Civ.77-17

Misc.Civ.77-31

Closed Civ-77-612 *HPB*

Plff.

~~Closed~~

Juszczak, Natalie

Civ. 5414

K

Deft.

K & K METAL CONSTRUCTION CO. Closed Civ-78-147

PLTF

CIVIL 82-279E
82-280E

K.C. PRODUCTIONS, INC.

Special Attractions, Inc., et. al.

DEFT

CIVIL 81-801E

K.C. PRODUCTIONS, INC.

Funkacta Roadshows, Ltd, James A. Johnson; &
Rick James

Dept.

Closed Civ-79-537

K.K. HARDWARE, INC.

Deft.

K & R AUTOMATIC SPRINKLERS, INC.

^{closed}

Civ. 11,716

Pltf.

K. & R. AUTOMATIC SPRINKLERS, INC. ^{Closed} Civ. 11,648

Pltf.

Civ-81-173B

K.M., by her mother and next friend Mrs. M. (E)

The Board of Education of the
Rochester City School District

Deft
K-MART CORPORATION

Closed Civ-60-1144B

U.S.A.

Deft.

K.R. WILSON, INC.

Closed Civ-76-387

Closed Civ-77-275

Deft.

K.R. WILSON, DIVISION OF
CHISHOLM-RYDER CO., INC.

Closed Civ-76-387

Closed Civ-77-275

Deft.

KABETH PROPERTIES, INC.
see Frank G. Raichle,
Trustee

Civ-76-506

Pltf.

KABUSHIKI KAISHA MORITA SEISAKUSHO

~~Class~~ Civ-79-702

Closed

Dept.

Kacidan, Stephen

Civ. 3698

Pltf.

KACZMAREK, Josephine

Civ-76-163

Closed

Dept.

Kaczmarek, Raymond

Civ. 6761

Pltf.
KADELL, Jeffrey V.

Closed Civ-1971-63

Deft.

Kadet, Lena -Citizens

Civ. 9674

"

9675

"

9667

"

9679

"

9680

"

9766

DEFT

CIVIL 81-572C

KADISH, Gerald E., former Chairman of the
Department of Classical and Semitic Studies
at State University of NY at Binghamton

Christopher J. Reagan

Deft.

KADVEKAR, Gladys P

GlensdCiv-1971-88

Plff.

Closed

Kaganovitch, Isidore

Civ. 9500

Deft.

Closed Ctv. 1970-277

KAHLE, Ludwig F.

Deft.

Closed

Kahler, Harry L.

Civ. 6083

Deft.

012243

Kahler, Herbert W.

Civ. 6083

DEFT

CIVIL 82-361E

KAHLER, Norman

Colleen Ann Smith

Deft.

KAHLER, Norman, Individually Civ-81-643E
and as Placement Coordinator of
Niagara Orleans Board of Cooperative
Educational Services

William Staub, etc., et al.

Deft.

KAHLEY, Blaine S.

Civ-81-64B

U.S.A.

Deft.

KAHN, Arno

Civ-79-894

Closed

Plff.

Kahn, Berthold

Civ. 6541

Closed 6627

7870

Plff.

Closed

Kahn, Martin Lee

Civ. 9565

Dist.

KAHN, Meyer A.

Civ-78-243

Closed

Dept.

Kahris, James

Civ. 7892

Deft.

KAILBOURNE SUPPLY
COMPANY, INC.

Classified Civ-79-507

Deft.

KAIN, Elwood

Closed Civ-74-498

Deft.

Closed

Kaiser, Charles

Civ. 6658

Pltf.

KAISER, Charles E.

~~Close~~

Civ-77-391

Plff.

Closed

E. B. Kaiser Co.

Civ. 5433

Deft.

Kaiser, Harry C.

Civ. 1054

Pltf.

KAISER INDUSTRIES CORP.

Closed Civ-1971-151

Pltf..

KAISER MUSIC COMPANY *Inc*

Closed Civ-74-5

Deft.

Kaiser, Samuel

Closed

Civ. 2958

Deft.

KAISHA, Mizusawa Kagaku
Kogyo Kabushiki

Closed Civ-75-155

Pltf.

KAISHA, Mizusawa Kagaku
Kogyo Kabushiki

Closed Civ-75-67

Deft.

Kajzer, Alice

Closed

Civ. 9227

9784 Closed

Pltf.
KAJZER, Tadeusz

Cloude Civ-1971-511-A

Closed

Deft.

Kajzer, Teddeus

Civ. 9784

Closed

Deft.

Kajzer, Tedeus aka Tedeus aka Thaddeus, aka Thadeus
aka Tadeus Civ. 9227

Pltf.

KAKAWANA, Shango Bahati
a/k/a Bernard Stroble

Closed Civ-74-483
Closed Civ-74-540

Def.
KAKOL, Theodore

~~C10502~~ Civ-1966-55

Deft.

KALAMANKA, John

Civ-80-1126E

Joseph R. Notoro

Plff.

Closed

Kalan, Bert E.

Civ. 5457

Closed 6541

Closed 6627

Closed 6634

7870

Closed?

DEFT

CIVIL 82-246E

KALAS, Velma

Louis Muscarella

Pltf.

KALBFELD, Betty

11
CLOSED Civ-78-174

Pltf.

KALBFELD, Louis P.

CLOSED civ-78-174

Deft.
KALEC, Daniel

Civ-78-356

DEFT

CIVIL 82-199E

KALEC, Donald E.

(See: Kalec Funeral Home)

USA

DEFT

CIVIL 82-199E

KALEC FUNERAL HOME
(see: Donald E. Kalec)

USA

Deft.

KALERGIS, Lt. Gen. James G. as Commander

First United States Army

ClosedCiv-75-174

Closed

Deft.

Kaletka, Jadwiga

Civ. 9960

Deft.
KALETA, John J.

~~Closed~~ Civ-1966-148

Deft.
KALPAS, Henry

Closed Civ-1972-291

Closed

Deft.

Kalinowski, Henry A.

Civ. 7706

Pltf.

KALINOWSKI, Joseph T.

Closed Civ-1968-366 .

Closed Civ-1969-226-A

Pltf.

KALINOWSKI, Leonard

~~010960~~ Civ-1967-407

Deft.

KALISH, David
a/k/a David Murry

Closed Civ-74-217

Plff.

Kalita, Walter

Civ. 577

Blft.

Closed

Kalkiewicz, Anthony

Civ. 4306

Closed

4532

Pltf.

KALL, George

ClosedCiv-75-364

Deft.

KALMAN, Charles A.

Closed

Civ-1971-3

Deft.
Kalo Laboratories, Inc.

JTC
Civ-80-361

Agra Chemical Distributing Co., Inc., et al.

closed

Dept.

Kalogaropoulos, Alkiveades

Civ. 6961

Pltf.

KALOTA, Edmund

Closed Civ-76-201

Pltf.

KAMAKAZI . MUSIC CORPORATION closed Civ-77-258

Pltf.

KALUZNY, Dennis R.

Civ-81-259E

Buhr Machine Tool Co., et al.

Pltf.
KALUZYNY, Sandra A.

Civ-81-259E

Buhr Machine Tool Co., et al.

Pltf.

KAMENOV, Kamen

Closed Civ-75-99

Class

Deft.

Keminski, Celia

Civ. 6131

Deft.

KAMINSKI, Jerome A.

Closed Civ-1970-294

Pltf.

KAMINSKI, Karol

Closed Civ#1973-104

Def't.

KAMINSKI, Mary Patricia

Closed Civ-81-505B(E)

Plt'f.: Thomas Michael Mason

Pltf.

KAMINSKI, Robert, as
Guardian as Litem for
DIXIE KAMINSKI, an infant
over the age of 14 years

Civ-81-756C

Deft.: U.S.A.

Pltf.

KAMINSKI, Ronald

Close# Civ-75-458

Pltf.

KAMINSKI, Thomas P.

Civ-81-98E

Angelo Mastrantonio, etc.

Pltf.

KAMINSKY, Allan

Closed Civ-1972-623

Pltf.

KAMINSKY, Loretta

ClosedCiv-1972-623

Closed

Plff.

Kamke, Anne E.

Civ. 4734

plff.

Closed

Kamke, August

Civ. 4734

Deft.
KAMMAN, Reuben E.

Closed Civ-1968-329
Closed Civ-1968-330

Pltf.

KAMMERS, Joseph

Case Civ-78-326

Deft.

Closed

Kamire, Carl A.

Civ. 2558

Deft.

✓ Closed

Kamire, Minnie M.

Div. 2558

Pltf.

KAMONTHA, Jerlandro

Closed Civ-1972-572

Closed

Plff.

Kampelman, Max M.

Civ. 1486

Deft.

Kemper, Charles

Civ. 3178

Class -

Deft.

KAMPGROUND, OF AMERICA, INC.

Closed Civ-76-27

Pltf.

KAMPMEIER, Anne D.

Case# Civ-76-167

Pltf.

KAMPMEIER, Jack A.

Closed Civ-76-167

Pltf.

KAMPSHOFF, Michael

Civ-80-1037E

Harold J. Smith, etc.

Dept.

closed

Kanaris, Yula

Civ. 8690

KANASOLA, Samuel Joseph Jr.

Mag. 78 Misc. 11M

CIVIL re penal sentence of Canada,
however, papers may be found in
care of Criminal Deputy.

Deft. Int.

THE KANAWHA CENTRAL RAILWAY
COMPANY

Ulozed Civ.-1971-542

Deft.
KANCAR, John

Closed Civ-1972-223

Plff.

Kandas, George W.

Civ. 7129

Plff.

Kandas, Teresa E.

Civ. 7129

Pltf.

KANE, Carl E.

Closed

Civ. 10,683

Plff.

Kane, Emily K.

Closed

Div. 3373

Deft.

KANE, Hon. Judge James

Closed Civ-78176

Deft.

KANE, James

Closed Civ-77-677

Plff.

Closed

Kane, Joseph J.

Civ. 7931

Closed Civ-1969-74

Pltf:
KANE, James

Closed Civ-1969-448

Plff.

Closed

Kane, Kathryn R.

Civ. 3373

Plff.

Closed

Kane, Henry F.

Civ. 3319

Pltf.
KANE, Mark

Closed Civ-1970-252

Deft.

Class

Kane, Mary

Civ. 6

Pltf.
KANE, Michael

Closed
Civ. 10,901

Deft.

KANE, Nadine d/b/a
SHANGRI-LA LOUNGE

Closed Civ-79-596

Def't.

Classified - 78-333

Kane, Richard A.

Closed

Deft.

Kane, Robert J.

Civ. 6601

Pltf.
KANE, Ruth L.

Closed Civ-1969-74

Pltf

KANEKO, Stuart A., as Special Administrator of the Estate
of Jeffrey Scott Jenkins, Deceased

MiscCiv-81-212B

Deft. Whittaker Corporation etc

Plff.

Closed

Kanelos, Gust

Div. 645

Deft.

C10968

Kangas, Samuel Waino

Civ. 8700

Deft.

~~Closed~~

Kangas, Samuel W.

Civ. 8789

Plff.

Closed

Kania, Joseph E.

Civ. 3637

Plff.

Closed

Kania, Joseph S.

Civ. 3637

Pfff.

Closed

Kania, Joyce A.

Civ. 3637

Plff.

Closed

Kania, Mary A.

Civ. 3637

Closed

Piff.

Kania, Mary J.

Civ. 3637

Pltf.

KANS SUPPLY, INC.

Civ-77-600

Plff.

Closed

Kansas City Terminal Ry. Co.

Civ. 8871

Deft.

Closed

Kanthor, Morris

Civ., 2868

Closed

5096

p.

closed

Dept.

Kanty, Frank

Civ. 9095

Closed

Deft.

Kapatos, Arthur

Civ. 4982

010862

Plff.

Kape, Ben

Civ. 9977

Deft.

KAPEL, Henry d/b/a
Klean Kap Company

Closed Civ-80-1000C

Pltf.

Misc.

IN THE MATTER OF ESTABLISHMENT INSPECTION
of Kaplan Container, Inc.

CIV. 78-82

Pltf.
KAPLAN, Deborah

Closed

Civ-1968-268

Pltf.

KAPLAN, Ellen

Closed Civ-74-381

KAPLAN, Robert

Mag. Misc. 80-20M

CIVIL re penal sentence of Canada,
however, papers may be found in
care of Criminal Deputy.

Deft.

Closed

Kaplan, Samuel A.

Civ. 8737

Deft.

KAPLAN, Tillie, As Adm.
C.T.A. of the Estate of
Albert Averbach, deceased

Close Civ-77-689

Deft.

~~Closed~~

The Kaplan Trucking Co.

Civ. 5300

Local 375 Closed 10,553

Closed Civ-1973-547

deft

KAPRAL, Larry J

Case Civ 79-240

deft

KAPRAL J. TRUCKING INC

~~Closed~~ Civ 79-240

deft

KAPRAL, Virginia L

~~Closed~~ Civ 79-240

Plff.

Kapsuris, Michael

Giv. 645

Plff.

Closed

Kapturowski, Edward B.

Civ. 3319

Deft.

KARAM, James

Closed Civ-75-350

Closed Civ-75-351

Plff.

Closed

Karam, Toufe

Div. 1335

Pltf.

KARAKANOS, Brenda P.

Closed Civ-1972-560

DEFT

CIVIL 81-658C

KARAMANOS, Gust G.

(dba The Candy Shoppe & Ice Cream Parlor)

United Feature Syndicate

Pltf.

KARAMANOS, James G.

ClosedCiv-1972-560

pltf.

KARAMANSKI, Henry D. 21 FEB 78 Civ 78-772

Pitf.

KARANJA, Rahaam
a/k/a James Moore

Closed Civ-74-483

Deft.

KARAPANTSO, James

Closed Civ-78-741

Deft.

KARASZEWSKI, Walter

Closed Civ-78-239c

Deft.

Closed

Karohar, George

Civ. 2487

Closed

Deft.

Karcher, Mary T.

Civ. 8503

Closed

Dept.

Karcher, Walter R.

Civ. 8503

Pltf.
KARCZ, John

Closed Civ-1967-365

Deft.

Closed

Karg, Arnold

Div. 2453

Deft.

KARKOW, Richard E

Closed Civ-1972-579

Deft.

KARL, Arthur J.

Closed Civ-1966-199

Plff.

010804

Karl, Jacob

Civ. 7266

Deft.

Karl, Joseph F.

Div. 1354

Closed

Dept.

Karl Oil Co.

Civ. 7266

Dept.

Karlson, Gunnard

Civ. 1060

Deft.

KAR MAC MANOR, INC.

Closed Civ-1972-312

Closed Civ-1973-560

Closed Civ-74-187

Closed Civ-74-468

DEFT

CIVIL 80-8080 ~~Closed~~

KARMELKORN SHOPPES, INC.

Herbert Winer
Robert Horwitz

Deft.

KARNAVAS, George A.

Closed Civ-1971-553

Pltf.

KARNEY, David R.

Civ-80-1184E

John V. Clark, et al.

Deft.

(4)

Kernuth, A. J. Closed Costa Civ. 6286

Kahn Closed 6627

| Deft. | Closed | (3) |
|--------------------|-----------------|-----------------|
| Karnuth, Arthur J. | Goodwin | Civ. 3588 |
| | Santasiero | Closed 4336 |
| | Brochu | Closed 4920 |
| | Vordonis | Closed 5089 |
| | Venturis | Closed 5207 |
| | Carriere | Closed 6373 |
| | Giaccia | Closed 6401 |
| | Kahn | Closed 6541 |
| | Kahn | 6627 |

Deft.

Closed 2

| | | |
|----------------------|------------|----------|
| Karnúth, Arthur J. - | Trotta | Div. 430 |
| | Nehls | 712 |
| | Kavanagh | 816 |
| | Ioannou | 1180 |
| | Lignos | 1414 |
| | DiPasquale | 2349 |
| | Consola | 2352 |
| | Gagliardo | 2611 |

Closed

Deft.

| | | |
|----------------------|-----------|---------|
| - Karmuth, Arthur J. | - Percas | Civ. 39 |
| | Sozempka | 16 |
| | Then | 41 |
| | Reed | 42 |
| | Consola | 68 |
| | Belviso | 73 |
| | Mavrides | 168 |
| | Chartrand | 347 |

Deft.

KARPINSKI, Joseph F. DDS

Closed

Civ-1968-84

Plff.

Karpio, Elizabeth M.

Closed

Div. 3373

Deft.

Closed

Karweok, Max

Div. 1943

deft.

KASH, Louis

Closed Civ 78-592

Deft.

KASH, Louis N.

Closed Civ-75-528

Pltf.

KASHIN FURS, INC.

Civ-1067-25

(see David J. Goldstein, as Trustee)

Deft.

KASHINO, Mary

Closed Civ-78-18

Deft.

KASHINO, Nicholas

ClosedCiv-78-18

DEPT

CIVIL 82-334E

KASHINO, Thomas & Alice

Lane Bryant Queens, Inc.

Deft.

Closed

KASHOUTY, William, in his Civ-80-333
capacity as director of the Geneva
Housing Authority

7^r
Patricia Adkins, etc.

Deft.

KASLER, Theodore the Honorable ~~closed~~ Civ-74-529

Deft.

KASLER, Theodore S.

Closed Civ-1972-136

Deft.
KASLY, John

Closed Civ-1970-42

Deft.

KASPER, Donna M.

Closed Civ-80-730E

United States of America

Deft.

Closed

KASPER, Harold ,

Civ-81-131B

INDIVIDUALLY AND AS DIRECTOR,

UNEMPLOYMENT INSURANCE DIVISION,

NEW YORK STATE DEPARTMENT OF LABOR

First Bible Baptist Church, et al

Pltf.

KASPEREK, Richard E.

Closed Civ-76-222

Plff.

Closed

Kasprzak, Edward

Civ. 4206

Deft.

Closed

Kass, Jerome

Civ. 5323

Pltf.

Closed

KASSIM, Ahmed

Civ.8977

Pltf.
KASSNER, Ingrid

Civ-82-371C

Deft. Alan A. Plyson, et al.

Closed

Deft.

KASSON, Betty

Civ. 9730

Closed

Deft.

KASSON, Kenway

Civ. 9730

Plff.

Kast, Edward J.

CV. 3235

Pltf.

KASTENHUBER, William H. Case Civ-76-487

Def't.

KASTENS, Richard G.

~~01098d~~ Civ-1967-75

Deft.

Kastner, Frederick

Civ. 6691

Deft.

KASTNER, Virginia

Closed

Civ-1968-325

Pltf.
KASZA, Julian

~~Closed~~ Civ-1969-22

Pltf.
KATES, Ethel

Civ-81-923B(C)

Deft: Secretary of Health & Human Services.

Deft.

Closed

Kates, Philip

Civ. 6700

Alver

Closed

6280

Plff.

Class

Kato, John

Civ. 362

Deft.

Closed

Katrein, Joseph

Civ. 3891

Pltf
KATRIB, Anthony J.

Civ-81-1021B(C)

Def't Schweiker, Richard Sec. HHS

Pltf

KATZ, Al

Closed Civ-1970-398

Dept.

Closed

Katz Bros. Market Inc.

Civ. 2136

Closed

Plff.

Katz, Gustav

Civ. 30

Plff.

Closed

Katz, Rudolph

Civ. 7198

Deft:
KATZ, Sanford

Civ-81-1006B(C)

Plft: Joan Rajczi

Plff.

Closed

Katz, Zita

Civ. 7198

Deft.

KATZENSTEIN, Julius M.D.

Closed Civ-1969-4

Pltf.
KAUFFMAN, David

Closed
Civ-1967-160

Deft.

KAUFFMAN, Doris

Closed Civ-77-172

Deft. -

Class

Kauffman, Ephrain J.

Civ. 5936

Deft.

Closed

Kauffman, Eugene A.

U1v. 2495

Plff.

Kauffman, Harry T.

Div. 3235

Deft.

Closed

Kauffman, Matthew G.

Civ. 2495

Deft.

KAUFFMAN, Ralph

Closed Civ-77-172

Pltf
KAUFMAN COMPANY, INC.

MISC CIV 83-145

Deft LANTECH, INC.

deft

KAUFMAN, Harry A.

~~Closed~~Civ 79-334 B

Deft.

Closed

Kaufman, Harvey E.

Civ. 5577

Closed Civ-74-41

DEFT

Closed CIVIL 81-958E

KAUFMAN, Irving R., Chief Appeals Judge

Salvatore Faraci

Pltf.

KAUFMAN, Kenneth H.

Closed

Civ-1970-289

Plff.

Closed

Kaufman, Mamie F.

Civ. 6786

Deft.

KAUFMAN, Michael

Closed Civ-1969-112

Deft.

KAUFMAN, Mr. Masten Park
Rehabilitation Center ⁰¹⁰⁵⁰⁰ Civ-1973-341

Pltf.

KAUFMAN, William

Closed

Civ-1971-441
Civ-79-36

Deft.

Closed

Kaufman, William J.

Civ. 2386

Deft.

Closed

Kaufman & Co., William J.

Div. 2386

deft

KAUFMAN, Yvonne M ~~Closed~~ Civ 79-334 B

Deft.

KAUFMANS BAKERY, INC.

Closed Civ-1968-35
Closed Civ-74-294
~~Closed~~ Civ-77-620

Deft.

KAUNITZ, Victor H.

Closed Civ-1969-69

Deft.

KAUPP, C. W. Jr.

Closed Civ-76-56

Deft.

KAUPP, C. W. Sr.

Closed Div-76-56

Pltf.

KAUPP, Charles

Closed Civ-74-289

DEFT

~~CIVIL~~ CIVIL 81-103C

KAUSNER, Joseph William

USA

Pltf.
KAUT, Helen

closed

Civ-80-1183B

Robert E. Cunard et al

Deft.

Closed

Kavanagh, Charles James

Civ. 9640

Closed 7

Plff.

Kavanagh, Cornelius

div. 816

10884

Dept.

Kay anagh, Gloria

Civ. 9640

Pltf.

KAVANAGH, John E.

Closed Civ-79-759

Plff.

Closed

Kavanagh, Kenneth Joseph

U17. 3373

Deft.

KAVANAGH, Marilyn

Closed Civ-78-245

Pltf.

KAVANAGH, Marilyn P.

ClosedCiv-76-410

Deft.

KAVANAUGH, Marilyn P.

Civ-1972-325

~~closed~~ Civ-74-558

~~closed~~ Civ-75-437

Deft.

Closed

Kavanagh, Owen J.

Civ. 5983

Pltf.

KAVANAUGH, Edward M.

See: VOGT, Richard G.

Civ-1967-63

Civ-1967-64

Civ-1967-65

Pltf.

KAVCO MATERIALS, INC.

Closed Civ-75-363

Pitt.

KAWA, Geraldine

10000 Civ-78-599

*KAWASAKI HEAVY INDUSTRIES
Dett

CIV 79-992 B(C)

*Zimmerman, Donald L.

Deft
KAWALSKY, C.O.

Civ-82-257B(E)

Pltf Gaetano Flores

Deft.

KAWASAKI HEAVY INDUSTRIES

Civ-79-914

Deft

MISC CIV 84-88

^S
KAWAKAKI MOTORS CORP, U.S.A. (et al)

Pltf Leo W. Baker

3rd pty deft

KAWASAKI MOTORS CORPORATION

CIV-79-914B

General Motors Corp.

Pltf.

KAWCZYNSKI, Gerald R.
individually & d/b/a
Erie Publishers

Closed Civ-1971-459

Pltf.

KAWCZYNSKI, Robert R.
(Bk-75-2884)

Class: Civ.-77-77

PLTF

Close CIVIL 80-1058C

KAY, Robert A.

Ralph Henrich; John Henrich; John Rooney;
Lee Distributing & Liberty Nat'l Bank

Pltf.

KAYAK RECREATIONAL
MANUFACTURING CORP.

Case# Civ-74-232

Plff.

Kayder, Joe

Closed

Civ. 3459

Deft.

KAYE, Bernard

closed Civ-1970-572

PLTF

Closed CIVIL 80-1089C

KAYE, Elizabeth; Karl A., Jr.

Dow Chemical, etal

PLTF

Closed CIVIL 80-1089C

KAYE, Karl A., Sr.

Dow Chemical, etal

Deft.

KAYES MOTOR SALES, INC. ~~Class~~ Civ-77-718

Deft.
KAYESS LAMP CO. INC.

closed Civ-1968-325

Plff.

Closed

Kaylor, Christine W.

Civ. 3344

Deft.

Closed

Kayn Bros. & Band Inc.

Civ. 7673

Daft.

Kaynor, Howard L.

Closed Civ. 7542....

DEFT

Closed CIVIL 80-570C

KAYOU, Omar

Harold Smith
Thomas Coughlin
C. James

Pltf.

KAYOU, Omar

CIV-80-418

JTC

Harold J. Smith et al

Def't.

KAYSER, H. A.

Closed Civ-74-4

Deft.

KAYSER, Oscar C.

Closed Civ-74-4

Deft.

KAYZAR, Doctor, Chief Physician Civ-80-435E

Freddie Davis

PLTF

Closed CIVIL 80-530C

KAZEROONI, Hooshanger

International Photo Processing of Bflo, Inc.

Plff.

Closed

Kazinski, Pearl

Civ. 4480

Pltf.

KAZMIERCZAK, Carolyn

Closed Civ-1969-36

Pltf.

KAZMIERCZAK, Dorothy

Closed Civ-76-244

Plff.

Closed

Kazmierczak, Harry

Civ. 6530

Pltf.

KAZMIERCZAK, Harry J.

Closed Civ-76-244

Pltf.
KAZMIERCZAK, Richard

Closed Civ-1968-187

Deft.

KAZNOWSKI, Henry

Closed:iv-78-239C

Plff.

Closed

Kazokas, George P.

Civ. 4785

Closed

7302

Deft.
KCIUK, Mary

Closed Civ-1967-423

Deft.

KCIUK, Ted S.

010804 Civ-1967-423

Beft.

Closed

Keady, A.E.

Civ. 6904

Closed

Deft.

Keady, Kenneth V.

Civ. 2020

Deft.

Keady 5¢ & \$1.00 Store

Closed

Div. 2020

Deft.

KEAN, John T.

Civ-78-27

Deft.

KEANE, John

ClosedCiv-75-27

Deft.

Keane, James P.

Civ. 78-476

Deft.

KEANE, Richard J.

closed Civ-76-354

P1f f.

Closed

Kear, Belva

Civ. 6504

Plff.

Closed

Kear, Chester

Civ. 6504

Pltf
KEARNEY CONVENTION CENTER

MISC CIV 84-14

Deft Holiday Inns of America, etc., et al



Deft

MISC CIV 85-108

KEARNEY & TRECKER CORPORATION

Deposition Notice
(District of New Jersey)

Pltf Ragen Corporation

Pltf.

KEARNEY, Dorothy

Closed Civ-75-181

Dept.

Kearns, Martha

Div. 1065

DEFT

Closed CIVIL 81=958E

KEARSE, Amalya Lynn, Appeals Judge

Salvatore Faraci

Deft.

Keating, Kenneth B.

Class

Civ. 5436

Class

5489

Deft.

Kebe, Thomas

Civ. 3439

Pltf.

KECA MUSIC INC.

Closed Civ-74-5

Closed Civ-74-440

Closed Civ-76-419

Pltf.
KECER, Adam M.

Case
Civ-1968-72

Deft.

KECER, Adam M.

Closed Civ-1967-324

Closed Civ-1967-325

Pltf.
KECER, Helen

Closed Civ-1968-72

Deft.

Keck, Christ

Closed

Civ. 3452

Deft:

KECK, Warren J.

Civ. 11,773 ~~closed~~

Deft.
KECKO, Jurij

Civ. 11,691 Closed

Pliff.

Closed

Kedzior, Joseph

Civ. 3285

deft

KEE, Paul M Jr.

~~Closed~~ Civ 79-330

Deft.

KEE-LOX MANUFACTURING COMPANY, INC. Closed Civ-76-458

Deft.

KEEFE, Lawrence

Closed

Civ-79-412

HPB

Dept.

Closed

Keegan, Alfred

Civ. 5521

Closed

Deft.

Keegan, Lena

Civ. 5521

Deft.

KEEGAN, Robert

closed Civ-75-128

Civ. 5521

Dept.

Civ. 5521

Keegan, Robert J.

Civ, 5521

Pltf.
KEEGAN, Terrance

Closed Civ-1970-107

Closed Civ-1970-141

Dept.

Keeler, Etsil

-Kendall

Civ. 8033 Closed

Burleson

8034 Closed

Closed

Plff.

Keeler, John

Civ. 5753

Deft.

Keeler, Leretta M. - Kendall

Burison

Civ. 8033 ~~Closed~~
8034 ~~Closed~~

Plff.

Closed

Keeler, R.L.

Civ. 3344

Plff.

Keen, Walter

Closed

Civ. 9208

Deft.

Keem, Walter

Closed

Civ. 7097

Pltf.

KEENAN, Ellis W., Jr.

Closed Civ-1971-41

Deft.

KEENAN, John

Civ-79-263

closed

Deft.

Keenan, Jr., Leo E.

Civ. 8711



Deft.

KEENAN, William C.,
Probation Officer

Civ-81-732B(E)

Pltf: Robert E. Kopciowski

Deft
KEENE CORPORATION, ET AL

Misc Civ 83-17

Pltf Wilson A. Williams, Et al

DEFT

CIVIL 80-377

jtc

KEENE CORPORATION

Stanley & Helen Rados

Plff.

Closed

Keene, Kenneth

Civ..3459

Closed

Deft.

Keeney, Howard W.

Civ. 3961

Plff.

Kessler, Neva

Closed

Civ. 3373

Pltf.

KEEVER, Charles Jr.

Closed

Civ. 10,749

Pltf.
KEICHER, Albert

Closed Civ-1968-184

Pltf.
KRICHER, Clara

Closed
Civ-1968-184

PLTF

CIVIL 81-985E

KEICHER, Ronald F.

General Mtrs Corp
Chevrolet Mtr Div

Deft.

KEIGHER, John J.

Civ-77-135

Pltf.

KEIL, Charles

Closed

Civ-1970-406

Plff.

Closed

Keil, Edwin

Div. 563

deft

KEIM, James W., Jr.

Civ 79-388 *d*closed

Pltf.
KEIPER, John B.

Closed

Civ-1967-416

74

PLTF

Closed CIVIL 80-447C

KEISER, N. Michael

Resource Investments, Inc.

Deft.
KEITH, Arthur

~~Closed~~

Civ. 10,862

Deft.
KEITH, Gladys

370862

Civ. 10,862

Plff.
KEITH, Nathaniel S.

Closed Civ. 10,467

Deft.

KEITR, Nora A.

f/k/a Nora K. Coughlin

Civ-81-772B(C)

Pltf US.A.

Dept.

Closed

Keith, Roland H. Schizzi Civ. 4693

" " 4694

Gramoglia 4695

4696

Plff.

Keitz, Charles

Civ. 3312

Deft.

KEITZ, Deputy

Civ-79-289

Deft.

KEJZLAR, Dr. V.

Closed Civ-76-584

Closed Civ-78-587

Civ-78-54

Civ-79-335

Closed Civ-79-30

BYRNES Closed CIV-79-106E

Deft.

KEJZLAR, Vratislav

Closed Civ-76-312

Deft.

KEJZLAR, Dr.

Civ-76-554

~~Closed~~ Civ-76-620

Closed Civ-77-681

Civ-78-2

~~Closed~~ Civ -77- 328

Civ 76-532

Closed Civ-78-577C

Closed Civ-78-635E

Civ-78-580

Closed Civ-78-640C

DEFT

CIVIL 80-763C

KEJZLAR, Vratislav Dr.

Harold Konigsberg

Deft

Closed CIV 80-58

KEJZLAR, V., Dr.
(Attica Corr. Fac.)

Frank Impliazzo

Deft.

KEJZLAR, V., M.D.

Civ-80-61

Jerry Dale McCray

Plff.

Closed

Keitzel, Henry W.

Civ. 2919

Plff.

Kelcey, John R.

Closed

Civ. 9243

Plff.

Kelcey, Thomas D.

Closed

Div. 9243

Pltf.
KELCO CORPORATION

Closed Civ-1972-92

pltf.

KELEHER, James D.

~~Closed~~ Civ 78-648E

deft

KELL, Kevin E.

Civ 79-258

Plff.

Kellar, John W.

Closed

Civ. 3496

Deft.

KELLENER, W. J., Jr.

Closed Civ-80-1151E

United States of America

Deft.

KELLER, ?

NYS Correctional Facility Officer

Q10888Civ-1972-583

Deft.

KELLER, Brian R.

Close Qiv-75-128

Closed

Deft.

Keller Bros. Jumbo Market

Civ, 1678

Deft.

Keller, Charles A.

Closed

Div. 2088

Pltf. Closed

KELLER, Elizabeth

Civ-81-63B (C)

Mobil Chemical Company, a Division of Mobil
Oil Corp.
Franz Yeomans

Dept.

Keller, Elmer F. - Bowles

Div. 1678

2086

Dept.

Closed

E. S. Keller Electrical Onstruction Co. Inc.-Civ. 9001

Plff.

Keller, Geraldine

Closed

Div. 3373

Plff.

Keller, Henry R.

10582
Closed

Civ. 9253

Civ. 10414

Closed

Plff.

Henry R. Keller Associates, Inc.

Civ. 9253

Closed

Civ. 10414

Plff.

Class

Keller, Howard

Civ. 5079

Deft.

Closed

Keller, James Allen

Civ. 6216

Plff.

Keller, Jane R.

Closed

Civ. 3373

Deft.

KELLER MACHINERY COMPANY,
A DIVISION OF R & L MORGAN
CORPORATION

Closed Civ-82-55C

Pltf. Alfred M. Lyth

Deft.

Closed

Keller, Margaret

Civ. 3173

Closed

Deft.

Keller, Marie

-

Brown

~~Closed~~

Civ. 1369

Bowles

2745

Pltf.

KELLER, Michael C.

closed Civ-76-418

Closed

Plff.

Keller, Matilda W.

Civ. 5176

Deft.

Closed

Keller, Norman F.

Civ. 2130

Closed

Deft.

Keller, Raymond W.

Div. 2052

Pltf.

KELLER, Richard

Civ-78-759

Deft.

Keller, Walter F.

Closed.

Civ. 2087

Closed

Deft.

Keller's Ice Cream Co.

Civ. 2052

Deft.

Keller's Market

Civ. 2130

Piff.

Closed

Kelley, Alberta B.

Civ. 3344

Closed

Deft.

Kelley, Amelia

Civ. 1310

Plff.

Kelley, Baxter Livingston

Closed

Civ. 3344

Plff.

Closed

Kelley, Bernard J.

Civ. 805

Deft.

KELLEY, Clarence M., Director of
Federal Bureau of Investigation

Closed

Civ-77-630

Deft.
KELLEY, Duane

Closed

Civ-1966-66

Deft.

KELLEY, E. J.

Civ. 11,749

Closed

Plff.

Kelley, Edmund M.

Civ, 6919

Deft.

Kelley, Gales W.

Closed
Civl 2618

Plff.

Closed

Kelley, George F.

Civ. 7315

Deft.

Kelley, Harry H.

Civ. 4473

Deft.

616564

Kelley Island Lime & Transport Co. Civ. 5060

Deft.

Closed

Kelley, Jane

Civ. 3761

Deft.

Kelley, J. W. H.

Civ. 977

Pltf.

KELLEY, Jack E.

Closed Civ-1972-473

Deft.

KELLEY, Julie C.

Civ-81-937B(E)

individually & as guardian
of Carrie J. Kelley
& Randall Kelley

Pltf. U.S.A.

Deft.
KELLEY, Malcolm E.

Closed

Civ-1967-310

Closed

Dept.

Kelley, Patrick E.

Div. 2100

Closed.

Plff.

Kelley, Raymond L.

Civ. 6459

Plff.

Kelley, Susie R.

Closed

Civ. 3344

Deft.

Kelley, Thomas

Civ.6288

Deft.

Kelley, Thomas J.

Civ. 6288

Pltf.

KELLEY, Walter R.

CIVIL ^{NO. 171} Civ-1971-529

Deft. Int.

KELLEY'S CREEK AND NORTHWESTERN RAILROAD COMPANY, Lake Erie

Closed Civ.-1971-542

Deft.

Closed

KELIMANSON, Charles L.

Div. 7667

Plff.

Closed

Kellock, Andrew - Minn.-Atlantic

Civ. 448

Terminals & Trans.

845

Pltf.

KELLOGG, Clarence E.

Closed Civ-1968-177

PLTF.

KELLOGG, Richard F. Sr.

~~Case~~ Civ-75-489

Deft.

Kellogg's Soyflake Flour, 70 bags --Div. 2376

Misc. Civ. 82-100

KELLEY, ALBERT E, Jr.

d/b/a Perry Cleaners

MISC CIV ⁵⁵~~84~~-20

KELLY, Albert E. (Jr.)

IN THE MATTER OF THE
TAX INDEBTEDNESS OF

Pltf.
KELLY, Arthur

Closed
Civ. 11,763

Dept.

Class

Kelly, Arthur

Civ. 5651

Deft.

Closed

Kelly, Arthur O.

Civ. 5650

Doft.

KELLY, Boyed E.

Closed Civ-1969-403

closed

Dept.

Kelly Bros. Nurseries Inc.

Civ, 8330

PLTF

CIVIL 82-224E

KELLY, Bruce

Gordon Ambach, et. al.

Plff.
KELLY, Catherine E.

Closed Civ. 10,505

Deft.

Kelly, Catherine E.

Closed Civ. 7542

Pltf.

Kelly, Charles

Closed Civ. 78-426

Deft.

KELLY, Clarence

Closed Civ-74-425
Closed Civ-75-417

Deft.

KELLY, Clarence M.

Civ-76-548

Plff.

Closed

Kelly, Cleo W.

Civ. 122

Deft,

KELLY, David

Civ-77-618

Deft.

KELLY, David B., Individually
and as President of the Board
of Education of the City of
Buffalo, New York

Civ-81-855C

Pltf. Christie L. Rothschild, et al.

Deft.

KELLY, David B., Pres. of the
City of Buffalo

Civ-80-933C

Christie Rothschild

Pltf.

KELLY, Denis P.

Closed Civ. 11,896

Closed Civ-1968-146

Closed Civ-1968-216

Pltf.
KELLY, Dennis P.

Closed
Civ-1967-195

Plff.

Civ. 5126

Kelly, Dolores

Civ. 5126

Pltf.

KELLY, Donald

Closed Civ-1972-209

Deft.
KELLY, Donald F.

Closed Civ-1972-300

Deft.

KELLY, Dora

310300Civ-77-525

Deft.

KELLY, Doris B.

~~C10300~~ Civ-1966-166

Pltf.

KELLY, Douglas

Closed Civ-1971-160

Plff.

Closed

Kelly, Edmund

Civ. 6919

Deft.

Closed CIV. 79-162

KELLY, EDWARD R.

Deft.

KELLY, Edward

ClosedCiv-74-483

Dept.

Class

Kolly, Elizabeth

Civ. 5651

Deft.

01857

Kelly, Elizabeth N.

Civ. 5650

closed

Deft.

Kelly, Frances

Civ. 9075

Closed

Plff.

Kelly, Francis -Bethlem

Civ. 6675

D. L. & W. RR.

6943

Plff.

Closed

Kelly, Frank

Civ. 79

KELLEY, Frank J., Commodity
Futures Trading Comm., The
State of Michigan

Misc.Civ.83-77

Pltfs.

BARBARA A. SKORUPSKAS, et al

Defts.

Plff.

Closed

Kelly, Geneva F.

Civ. 3344

Pltf.
KELLY, George

Closed

Civ-80-720B

Patricia Harris, etc.

Deft.

Kelly, H.

Closed Civ. 78-485

Deft.

Closed

Kelly, Helena M.

Civ. 6288

Deft.

KELLY, Herbert

Doc ID: Civ-1973-35

Pltf.

KELLY, Jacqueline

Closed Civ-1971-160

Pltf.
KELLY, James

Closed Civ-82-142C

Deft. Benedict Ferro, District Director
Immigration & Naturalization Service

Deft.

KELLY, James DDS

Civ-79-375

Deft.
KELLY, James E.

Civ-82-233C

Pltf. Eugene C. Lepp

De ft.

KELLY, James E.

Closed Civ-79-406

Deft.

KELLY, James Francis, D.D.S. Closed Civ-77-272

Plff.

Closed

Kelly, Jady

Closed

Civ. 5238

5909

Closed 8417

Closed 8669

Class

Plff.

Kelly, James

Div. 445

Deft

KELLY, James J.

Case No. Civ-78-589

Pltf.

KELLY, James T.

Closed Civ-1970-549

Piti

KELLY, Janice

close Civ-1972-639

Deft
KELLY, John

Civ-82-194B(C)

Pltf Norman J. Wingerden

Deft.

Closed

Kelly, John J.

Civ. 5464

Deft.

KELLY, John P.

Closed Civ-75-28

Plff.

Close

Kelly, John P.

Civ. 3943

010210

Dept.

Kelly, John W.

Civ. 8330

Closed

Plff.

Kelly, Joseph J.

Civ. 5143

Plff.

Closed

Kelly, Lloyd L.

Civ. 5078

Closed

Dept.

Kelly, Margaret M.

Civ. 5464

Deft.

Kelly, Martha B.

Civ. 9226

Closed

Seft.

KELLY, Marvin L.

Closed Civ-77-525

Pltf.

KELLY, Michael

Closed Civ-74-472

Deft.

KELLY, Norman P.

closed

Civ-76-217

Deft.

Kelly, Orin C.

Civ. 9226

Closed

Ptff.

KELLY, Otis

Closed Civ-1972-660

Deft.

KELLY, Paul B.

CLERK

Civ-1966-166

Pltf.

KELLY, Raymond M.

Closed

Civ-74-491

Deft.
KELLY, Robert G.

Closed Civ. 11,414

Deft.

Closed

Kelly, Robert J.

Civ. 7100

Ruszkowski ^{Closed} Civ. 10,337

Deft.

KELLY, Ruby Dorothy

Closed Civ-1969-403

Pltf.

KELLY, Samuel

ClosedCiv-1973-337

ClosedCiv-1973-558

ClosedCiv-1973-591

Deft.

KELLY SURGICAL SUPPLY, INC. Closed Civ-11,807

Pltf.
KELLY, Thomas

Closed Civ-1970-252

Def.
KELLY, Thomas

Closed Civ-1970-42

Plff.

Closed

Kelly, Vincent M.

Civ. 5118

Deft.

Kelly, Walter Cpt, Attica
correctional facility

Cloned Civ. 1978-373

Deft.

KELLY, William

Civ-76-486

Deft.

closed

Kelly, William F.

Civ. 8330

Deft.

KELLY, William W.

Closed Civ-79-561

gjc

Deft.

Kelsey Co., L.J.

Closed

Civ. 2933

Misc.Civ. 82-202

KELSEY-HAYES Company
et al

Defts.

Jeffrey Smith

Pltf.

Deft.
KELSEY-HAYES COMPANY

Closed Civ-79-623

Deft.

Closed

Kelsey, Perry

Civ. 5420

Plff.

Closed

Kelso. Gertrude

Civ. 3373

Pltf.
KELVER, Henry J.

Civ-82-222C

Deft. First Midland Bank and Trust Company,
as personal representative of the
Estate of Dale Padriac Bywater

Pltf.
KELVER, Norma G.

Civ-82-222C

Deft. First Midland Bank and Trust Company,
as personal representative of the
Estate of Dale Padriac Bywater

PLTF

CIVIL 81-899E

KEM MFG, CORPORATION

John C. McGrath

Deft.

Closed

Kemmett, Charles

Civ. 3765

Def.
KEMNITZ, William M.

Civ-1967-4 *Closed*

Pltf.
KEMP, Alfred R.

~~Closed~~
Civ. 11,446

Deft.

Kemp, Frank

Civ. 9245

Pltf.

KEMP, Harry

Civ-81-813B(E)

Deft: Barbara Blum & 1 etc

DEFT

CIVIL 82-157E

KEMP, Keith A.

USA

Deft.

KEMP, James L.

Closed Civ-1973-86

Deft.

Closed

Kemp. Julia J.

Civ. 7776

Dept.

CLASSIFIED

Kemp, Kenneth

Civ. 7776

Pltf.
KEMP, Ulysses

Closed Civ. 10,673

Closed 10,817

Deft.

KEMPKEN, D. W., individually
and as Plan Administrator of
the Bethlehem 1977 Salaried
Pension Plan

Civ-81-291E

John R. Lougee

Plff.

Closed

Kempker, William G.

Civ. 5756

Plff.

Kenan, William R.

Closed

Civ. 2733

Deft.

Closed

Kencroft Malleable Co. Inc. & Jewell Alloy &
" " " Civ. 3282

Plff.

Closed

Kendall, John F.

Civ. 2359

Deft.

KENDALL, Mary Alice

Civ-1972-325

Plff.

Closed

Kendall, Neil

Civ. 8033

Deft.

KENDALL REFINING COMPANY

Closed

Civ. 10,365

Pltf.

KENDALL, W. J.

Civ-81-112E

Consolidated Rail Corporation, et al.

Deft.

KENDIG, David L.

Closed

Civ-1970-208

Closed

Dept.

Kendrick, Curtis A.

Civ. 1508

Closed

Deft.

Kendrick, Nathaniel

Civ. 6133

Deft.

Closed

Kendrick, Ryland M.

Civ. 6135

Deft.

KENDROT, Carol

Closed Civ-1970-85

Deft.

KENDROT, Eugene G.

Closed

Civ-1970-85

Pltf.

KEN-DU, a/k/a WILLIE STOKES

Civ-75-132

Plff.

Closed

Kenefick, Daniel J.

Div. 2870

Pltf.

KENEFICK, Jeremiah R.

Closed

Civ-1968-80

Deft.

KENEFICK, Joseph J.

Closed Civ-1968-251

Deft.

Kensfick, Robert V.

109007

Civ. 7355

Pltf.

Closed civ. 78-410E

Kenics Corporation

Deft.

KENJOCKETY, Harold

Closed Civ. 10,562

Deft.

KENJOCKETY, Hildreth

Closed Civ. 10,432

Closed 10,616

Closed 10,783

Closed 10,791

1967-258

Dept.

Closed

Kenland, Inc.

Civ. 1088

Dept.

Closed 7

Kenmar Mfg. Co.

Div. 1043

Deft.

KENMORE DEPARTMENT OF PUBLIC
WORKS EMPLOYEES"
BENEVOLENT ASSN.

closed Civ-77-211

Deft.
KENMORE FORD, INC.

~~Closed~~ Civ-79-971

Deft.

KENMORE MERCY HOSPITAL

Civ-1972-432

Deft.

KENNEALLY, J. Thomas

Closed

Civ. 11,877

3
Deft.

KENNEDY, Alforetta

Closed Civ. 10,699

Dept.

Kennedy, Captain

Civ. 8666

Pltf.

KENNEDY, David

Closed Civ-1972-152

Deft.

KENNEDY, David M.

Closed Civ-1969-324

Deft.

KENNEDY, Dean B.

Case# Civ-78-29

Pltf.

KENNEDY, DeWitt

~~Closed~~

Civ. 10,770

Plff.

Closec

Kennedy, Doris K.

Civ. 3344

Pltf.

KENNEDY, Edward Jr.

Closed Civ-1972-152

Plff.

Closed

Kennedy, Eliza L.

Div. 3344

Flff.

Kennedy, Eugene

Closed
Civ. 9196

Deft.

Kennedy, Francis A.

Civ. 6492

PLTF

KENNEDY, Francis P. Closed CIV-1972-607

Pltf.
KENNEDY, Frederick

Closed Civ-1972-152

Plff.

Closed

Kennedy, Hector S.

Civ. 7577

Deft.

| | | | | |
|-------------------|---------|--------|------|------|
| Kennedy, Helen N. | - Bflo. | Closed | Civ. | 1799 |
| | Rupp | Closed | | 1814 |
| | Kendall | | | 2359 |

Pltf.

KENNEDY, Henry

Closed Civ-1972-152

Pltf.

KENNEDY, Jack
(USA for the Use &
Benefit of)

Civ-1967-94 Closed

Plff.

~~Closed~~

Kennedy, Jack

Civ. 296
950

Deft.

Kennedy, James A. - Bf10 Closed Civ. 1799

Rupp Closed 1814

Kendall 2359

Deft.

KENNEDY, Jean M.

closed Civ-78-29

Plff.

Closed

Kennedy, Jesse

Civ. 3344

Dept.

Closed

Kennedy, Jim

Civ. 3224

Pltf.

KENNEDY, John

Civ-81-714C

Westinghouse Electric Co.

Pltf.
KENNEDY, John

Civ-81-715C

IUE Local 1581

Pltf.

KENNEDY, John

Closed Civ-75-121

Deft.

John Kennedy & Co. - Bflo. Top Spil - Civ. 1799
Rupp Closed 1814
Kendall 2359

Plff.

Kennedy, John P.

Closed

Civ. 3373

Closed

Deft.

Kennedy, Joseph F.

Civ. 8158

Plff.

Closed

Kennedy, Katherine

Div. 3344

Deft.

KENNEDY, Kenneth P.

Closed Civ-1967-224

DEFT

CIVIL 81-677C

KENNEDY, Kenneth O., Chief, Vice Bureau, etc

Mattachine Society of Niagara Frontier
John Faulring, Jr.
Claude Gary, James D. Haynes, Ph.D
Donald Licht & Ronald Wojciechowski

Pltf.

Closed Civ. 1970-272½

KENNEDY, Kevin

Deft.

Kennedy, Lafayette

Civ. 6837

Closed

Civ. 10,433

Pltf.
KENNEDY, Lillian

Closed Civ-1972-152

Pitf.

KENNEDY, Margot

Civ-76-376

Pltf.

KENNEDY, Marlene

Closed Civ-75-70

Closed Civ-76-234

Closed Civ-76-235

Closed Civ-76-236

Pltf.

KENNEDY, Mary

Closed Civ-1972-152

Pltf.

KENNEDY, Mary Ann

010230

Civ. 10,770

Pltf.

KENNEDY, Michael

Closed Civ-78-513

Deft.

Kennedy, Michael J. -Bflo. ^{Closed} Div. 1799

Rupp Closed 1814

Kendall 2359

Deft.

KENNEDY, N.Y. Supreme Court Judge Civ-77-135

Deft.

KENNEDY, Norma John

Closed Civ. 10,789

Pltf.

**KENNEDY PARK HOMES
ASSOCIATION INCORPORATED**

Civ-1968-385

Closed

Plff.

Kennedy, Phines

Civ. 8647

8933 Closed

Closed Civ-1971-278

Closed

Plff.

Kennedy, Phinnis J.

Civ. 7489

8017

Pltf.
KENNEDY, Sonja

Closed Civ-1972-152

Deft.

KENNEDY, W. Keith

Closed Civ-75-406

Deft.

Closed

Kennedy, W. Parker

Civ. 6563

Plff.

Kennedy, Warren

Civ. 4325

Closed

Dept.

Kennedy, Warren

Civ. 4504

Deft.

KENNEDY, Wendy

Closed Civ-75-121

1
Deft.

"Closed"

Kennedy, William P. -NYC

Civ 7409

" Closed

8402

Deft.

KENNELLY, Thomas A.

Closed Civ-1971-359

Closed Civ. 78-357

Deft.
KENNER, Betty J.

Closed Civ-79-669 JTE

Deft.

KENNER, Harrison N., III

Closed

Civ-79-669

JTF

Deft.
KENNER PRODUCTS CO.

FLORIDA

Civ-1966-220

Deft.

KENNERSON, John

CIV-80-472B(E)

Delbert Wm. Ode

Deft.

KENNERSON, John

Civ-79-62 B (E)

Civ-79-63 B (E)

Civ 79-66

Civ 79-67

Civ79-68

Civ 79-69

Civ 79-70

Deft.

KENNEY, Charles

Closed Civ-1972-567

Deft.

KENNEY, Charles L.

Closed Civ-77-588E

Deft.

KENNEY, Edward M.

Closed Civ-78-42

Plff.

Closed

Kenney, Essie S.

Civ. 3344

Deft.

KENNEY, Helen

Case Civ-78-42

Deft.

Kenney, William G.

Civ. 5142

1000

Deft.

KENNISON, Mary

Civ-1967-257

Closed

Plff.

Kenny, Michael J.

Civ. 2737

Plff.

CLASSIFIED 7

Kenny, Michel John

Div. 919

Deft.

Kenny, Thomas H.

Closed

Div, 2747

Deft.

Kenpak Converters, Inc.

Consolidated

Civ-81-476E

Cello-Pack Corporation of Buffalo

Plff.

Kensinger, Melvin

Civ. 3235

Deft.

KENSINGTON - BAILEY PLANNING AREA COMMITTEE CIV-78-152
incl.;

Closed

† Closed

Dept.

Kensington Gardens Inc.

Civ. 2051

2058

Deft.
KENT, Donald

~~010882~~
Civ-1967-244

DEFT

Closed CIVIL 80-552C

KENT, Donald G.

USA

Class

Plff.

Kent, Horatio

Civ. 4911

Plff.

1914

Kent, Rosellia

Civ. 4911

Deft. .

KENT, Samuel S.

Closed Civ-74-377

Pltf.

THE KENT SUPPLY COMPANY, INC.

Closed Civ-1971-505

Pltf.

KENT, Mrs. Valerie

Misc.Civ.76-70
Closed Civ-76-481

KENTON FOODS, INC.

Misc.Civ. 81-124

U.S.A. & Michael A. DelValle

Deft.
KENTRA, S

Closed Civ-1973-311

Deft.

KENTUCKY FRIED CHICKEN OF
LOCKPORT, INC.

Closed Civ-78-55E

Deft.

KENTUCKY FRIED CHICKEN OF
NIAGARA FALLS, INC.

Closed Civ-78-55E

DEFT.

KENTUCKY FRIED CHICKEN OF
ROCHESTER, INC.

Civ-81-611B(C)

Pltf: KFC Corporation & 1

Deft.
KENVILLE HOMES, INC.

~~Closed~~ Civ. 10,722

Pltf.

Closed

KENWORTHY EDUCATIONAL SERVICE, INC. Civ-79-602 E

Deft.

KENYON, Gary M.

Civ-78-641

Plff.

Closed

Kenyon, Jeston Carl

Civ. 8942

Pltf.
KENYON, John W.

Closed Civ. 11,881

Deft.

KENYON, Leo

d/b/a KENYON'S STATION

~~Closed~~

Civ. 10,730

Deft,

Closed

Kenyon, Lloyd

Civ. 3698

Deft.

KENYON, M. Elwood

Closed Civ-1968-268

Deft.
KENYON, Thomas R.

Closed

Civ-81-648E

United States of America

~~Closed~~

Deft.

KENYON, Vivian

d/b/a KENYON'S STATION

Civ. 10,730

Deft.

KEOGH, Eugene

Closed Civ-1973-532

Deft.

KEOGH, Kevin

Closed Civ-76-167

010544

Dept.

Keough, Edward J.

Civ. 7333

Deft.
KEPLER, Vincent

Civ-82-11B(C)

Pltf: E. G. Snyder Co., Inc. & 1

Deft.

KEPNER, Dr. Richard

Civ-77-135

Deft.
KEPPEL, Earl W.

Closed Civ. 10,507

Deft.

KEPPEL, Stanley

010894

Civ-81-649E

United States of America

Dept.

KEPPEL, Thomas A.

Closed Civ-78-705

Ptff.

KERBER, Paul K.

Closed Civ-74-174C

Deft.

KERCHER, A.

~~Closed~~ Civ-76-298

Dept.

Closed

Kerin, Jeremiah

Div. 1056

Closed

Deft.

Kerns, J. Irving

Civ. 1234

Closed

Dept.

Kerns, Katherine E.

Div. 1234

Pltf.

KEROACK & JONES INCORPORATED

Closed

Giv-80-165 E

Hadala Construction, Inc.

Deft.

D. C. Kerr

(The Vessels Now Known Or
Formerly Known As The)

Closed Civ-80-804E

Keith Malcom d/b/a Malcom Marine

Deft.

KERR MACHINERY CORPORATION

Misc.Civ.79-17

Deft.

KERR-McGEE CHEMICAL CORPORATION, et al. vs. Civ-76-241

Dept.

THE KERR STEAMSHIP COMPANY

Closed

Civ-1968-50

Closed

Civ-1969-123

Def't.

KERR, Thomas W.

Closed

Civ-1970-40

Deft.

Closed

KERR, Victora, Correctional
Officer, Attica Correctional
Facility

Civ-81-153E

Gary Webb

Deft.

Closed

Kerrick, James M.

Civ. 7804

Deft.

Civ. 6201

Kerrick, James W.

Civ. 6201

Deft.

Creed

Kerrick, Nellie

Civ. 6201

Deft.

Closed

Kerrick, Nellie B.

Civ. 7804

Deft.

KERSCH, Robert

Civ-77-532

Plff.

Kersey, Endna P.

Closed

Civ. 3373

Deft.
KERSHAW, Charles J.

Closed Civ. 10,337

Plff.

Closed

Kershner, Barbara Ann

Civ. 10272

Pltf.

KERTESZ, John

Closed Civ-1972-257

Closed

Deft.

Kerver, Vernon R.

Civ. 9863

Pltf.

KERVORKIAN, Chester

Closed Civ-74-213

Deft.

Civ-81-56B (L)

KESER, Peter, Director of the Rochester
Psychiatric Center, sued in his
Official Capacity

Francesco Pagliaricci

Plff.

Kesowski, Francis J.

Civ. 8032

Flff.

Kesewski, Jean

Civ. 8032

Closed

Plff.

Keso, Gerhardt S.

Civ. 6124

deft

KESSELRING, Robert E.

Civ 79-386

Deft.

KESSLER, Donald d/b/a Zoar Moto Park

Closed Civ-76-320

Plff.

Kessler, Edith

Civ. 5707

PLTF

CIVIL 82-332E

KESSLER, Jane

Belmont Shelter Corp et al

Plff.

~~Class~~

Kessler, Joseph

Div. 5707

Pliff.

Clasificación

Kessler, Robert E.

Civ. 5166

Closed

Plff.

Kest, Joseph H.

Civ. 5663

Plff.

Closed

Kester, Jr., H. L.

Civ. 7050

Deft.

KESTERKE, Richard -

50

Civ-81-649E

United States of America

Deft.

Closed

Kesterke, Richard

Civ. 4083

Deft.

Closed

Kesterson, Thelma O.

01v. 1572

Pltf.
KESTLER, Harry W.

Closed Civ-81-364B(E)

Judge Barrett

Pltf.
KESTLER, Harry W.

7105 ed 4-24-81
Civ-81-107B

H. Paul Kohoe

Pltf.
KETCHEM, Jesse, M.D.

CLUB CIV-75-79

Deft.

KETCHUM, Jesse, M.D.

Closed Civ-1971-483

Closed Civ-1972-238

~~Civ-1972-238~~

Deft.

Closed

Keten, Harry

Civ. 2996

Deft.

Ketin, Aiki

Closediv. 3541

Deft.

Closed

Ketin, Harry

Civ. 3541

Deft.

Closed

Kotin, Mary

Civ. 3541

DEFT

Closed

CIVIL 82-201E

KETTER, Dr. Robert L.

E. Michael Pierce

Deft.

KETTER, Robert

Closed Civ-1970-398

Closed Civ-75-322

Closed Civ-75-375

Closed Civ-76-398

Deft.

KETTER, Robert L.

Closed Civ-1970-141

Closed Civ-77-629

deft

KETTER, Robert L.

Civ 78-838

Plff.

Ketterer, John

Civ. 3235

Deft.

KETTLE, Cassie

Closed Civ. 10,791
10,793

Deft.

KETTLE, Lawrence A.

Closed Civ-80-73

U.S.A.

Deft.

KETTLE, Winifred

Closed Civ-75-70

Deft.

KETTLER, Dr. Robert L.

Closed Civ-76-283

Plff.

KETWIG, Edward F.

Closed

Civ. 10,401

Closed Civ-1967-101

Closed Civ-1969-146

Deft.
KEUKA, LUMBER CO.

Closed IV-79-977B

HPB

U.S.A.

deft.

KEUKA LUMBER CO., INC.,

Closed div 78-596
HPK

Deft.

Keuka Lumber Co, Inc.

Civ. 5766

Deft.

KEVERLEBER, Heinz K.

closed: Civ#74-371

Deft.

Closed

Kevitt Jewelry Co. Inc.

Div. 1698

Deft.

KW, C. Taylor

Closed Civ-1970-349

DEFT

Closed CIVIL 80-744C

KEW, Charles E.

USA

Plff.

Cleace

Kewanee Mfg. Co.

Civ. 74

DEFT

Misc Civ 82-197E

Key Bank of Western N.Y., N.A.
(custodian of records pertaining to
ROBERT A. JOHNSTON)

USA + 1

Pltf
KEY-TRONIC CORPORATION

MISC CIV 85-101

Deposition Notice
(Eastern District of Washington)

Deft. Burroughs Corporation

Pltf.

KEY, Idotha

Closed Civ-1972-13

Pltf
KEY, Catherine M.

MISC CIV 83-86

Deft United States of America

Pltf.

KEY STEEL COMPANY

Misc.Civ.77-22

Pltf

MISC CIV 85-14

KEY TRONIC CORPORATION

Deft Burroughs Corporation

Pltf
KEY TRONIC CORPORATION

MISC CIV 84-2

Deft Burroughs Corporation

Pltf.
KEYES, Clarence A.

Closed Civ-1970-405

Deft.

Keyes, Maj. John

Closed

Div. 1651

Pltf.
KEYES, Karen

Closed Civ-1972-152

Pltf.

KEYISHIAN, Harry

Closed

Civ. 10,994

Deft.

Closed

Ray A. Keymel Co. Inc.

Civ. 3880

Plff.

11204

Keys, Booker T.

Civ. 9801

Closed

Dept.

Keyser, Alfred E.

Div. 1373

Deft.

Closed

Keyser, Geraldine L.

Div. 1373

Deft.
KEYSOR, Allen

010004 Civ-77-54

PLTF

CIVIL 80-862C

KEYSTONE BUILDERS SUPPLY CO.

NYS Teamsters Conf Pension & Retirement etal

Dept.

KEYSTONE BUILDERS SUPPLY CO., INC. ¹⁰²⁰ Civ-76-79

Deft.
Keystone Corporation

JTE
Closed Civ-80-410E

EC Industries, Inc.

Deft.

KEYSTONE MANUFACTURING COMPANY ~~Closed~~ Civ-77-202

Deft.
Keystone Steel

Civ-80-1075E

Walter L. Jones Development Corp.

Deft.

KEZJLAR, Dr. J.

ClassCiv-77-467

Deft.

KEZJAR, Dr. V.

Close Civ-78-286

Deft.

Closed

K and F Packing Co.

Civ. 4900

Deft/

Closed

K. & F. Packing & Food Corp.

Civ. 4900

Pltf.

KFC CORPORATION
a Delaware Corporation

Civ-81-611B(C)

Def't: Kenturcky Fried Chicken of Rochester,
Inc. & 1

Pltf.

KFC NATIONAL COOPERATIVE
ADVERTISING PROGRAM, INC.
a Delaware Corporation

Civ-81-611B(C)

Deft: Kentucky Fried Chicken of Rochester, Inc.
sl

Pltf.

KHAWAJA, Mrs. Anwar B. closed Civ-77-181

Pltf.

KHAWAJA, Ismat U.

Closed Civ-1973-429

Closed Civ-1973-430

Closed Civ-76-20

Closed Civ-77-48

Closed Civ-77-102C

Deft.

KHEEL, Theodore W.

Closed Civ-1972-579

Pltf.

KHOSH, JOHN G.H. M.D.

Closed CIV. 78-470 JTC

Pltf.

Khosh, Mary

Closed Civ. 78-470 JTC

Deft.

Khulman, Rudolph

~~Case Closed~~

Civ. 1090

Deft.
Kiantone Farm Supply

Closed Civ-80-311E

U.S.A.

Deft.
KIBBE, Art

Closed Civ. 10,496

PLTF

Closed CIVIL 81-461C

KIBBEL, Steven J.

Frank Festa, Supt. E/Cty Corr. Facility
Dr. Donald DeRose, Dentist

Plff.

Closed

Kibler, Dolores

Div. 3373

Deft.

KICHARSKI, Stanley, Individually and
as Pres. of Local Union 1133, Brother-
hood of Railway Carmen of the United
States & Canada, AFL-CIO

Civ-1973-221

Pltf.

KICHERER, Harry J.

Closed

Civ-76-605

JTE

Plff.

Kicinski, Stanley F.

Civ. 3235

Deft.

Closed

Kidd, Emily Louise

Civ. 9855

Deft.

Closed

Kidde Manufacturing Co., Inc.

Civ. 2890

Dept.

Closed

KIDDE, WALTER & CO.

CIV. 2890

Deft.
KIDDER, PEABODY & CO., INC. ~~Closed~~ Civ-79-641

Deft.

~~Closed~~

Kiddy Kaps Tastitreat Sugar Free Vitamins etc. 106 bottles
Civ. 9568

Deft.

KIDI PAK NON CARBONATED DRINK Closed Civ-75-12
ORANGE FLAVORED DRINK 6-8oz.

Deft.

An Article of food****Red
Kidney Beans *** Closed Civ-1972-652

Plff.

Kiebzak, Ida H.

Closed

Civ. 3373

Deft.

Class

Kiefer, Arthur C.

Civ. 4814

Deft.

Kiefer, Elmer J. - Citizens

Civ. 9674

"

9675

"

9676

y

9679

"

9680

"

9766

Deft.

Kiefer, John N., Jr.

44-1986- Civ 78-090

Pltf.

KIEFFER & MORONEY Closed

Civ-1967-414

Plff.

Kieffer, Bernard F.

Div. 3235

Closed

Plff.

Kiekhaefer Corp.

Civ. 9660

Deft.

Kieler, Louise

Civ. 6693

Pltf.

KIELY, Gerald L.

77-2588 Civ. 11,364

Deft.

Kierecki, Bernadine

Closed

Civ. 3815

Plff.

Closed

Kies, Harlon, Jr.

Civ. 3459

Deft.

KIESINGER, Homer H.

Closed

Civ-1969-277

Plff.

Closed

Kiester, Thelma D.

Civ. 3344

Deft.

Kieta, Anthony

Civ. 9245

Deft.

Kiesty, Alexander J.

Civ. 9031

Dept.

Kiewit-Johnson-Johnson

Civ. 7189

Dept.

KIFNER, Michael J.

Misc Civ 83-136E

U.S.A.

Closed

Plff.

Kilburn, Harold W.

Civ. 7929

Pltf.

KILBURY, Richard K.

Closed Civ-77-173

Pltf.

KILBY, Michael

Closed Civ-80-95 B

Florian F. Wesley

Plff.

Closed

Kile, Mary W.

Civ. 3344

Deft.

KILEY, Bernie

ClosedCiv-75-35

PLTF

CIVIL 81-1049E

KILEY, William

So Bflo Railroad

Plff.

Kilfoyle, Wilbur

Closed!

Civ. 8226

Closed

Deft.

Kilgore, Bertha

Civ. 1496
1618

Pltf.
KILLDORY LIMITED

Closed Civ-81-178B (C)

Distribution Services Limited
Philip V. Clarke, Sr.

Deft
KILLEEN, City of

MISC CIV 83-27

Pltfs: Kenneth A. and Clara Rathman as
Guardians of Cindy Lou Bailey

Pltf.

KILLIEN, Christopher R.

Closed Civ-75-113

Plff.

Kilmer, Clinton

Civ. - 3397 ^{Closed}

Plff.

Kilmer, Jane

Closec

Civ. 3373

Plff.

Kilmer, Wilton

Closed

Civ. 3373

Plff.

Closed

Kilson, Edward

Civ. 5759

Dept.

Closed

Kilroy, Carl F.

Div. 2499

Closed

Deft.

Kilroy, J. Raymond

Civ. 2499

Deft.

Closed

Kilroy, M. Eugene

Civ. 2499

Deft.

Kilvington, Douglas

010003
Civ. 9302

Dept.

000000

Kilvington, Joan

Civ. 9302

Deft.

KIM, Dr. Kang Foo

House Civ-78-627

Deft.

KIM, Kyung Sook
d.b.a. Sara Wig Center

Closed Civ-76-342

Pltf.

KIMANTHI-MPINGO, a/k/a
Edward Dingle

Civ-75-132

Closed

Deft.

Kimball, Claude E.

Civ. 7373

Deft.

KIMBALL, Donald A.

ClosedCiv-76-17

Deft.

Closed

Kimball, Edwin W.

Civ. 4898

Deft.

KIMBALL, Grace

~~Closed~~Civ-1972-291

Closed Civ-1972-290

Deft.

Closed

Kimball, Helen

Civ. 4898

Pltf.

KIMBALL, Ronald

Closed Civ-75-75

Deft.

KIMBELL, Charles P.

Closed Civ. 11,535

Pltf.

KIMBERLY-CLARK CORPORATION

Closed

Civ. 11,242

Dept.

Kimberly-Clark Corp.

Closed

Div. 3376

Deft.

Kimble, Eugene

Civ. 9779

010884

Deft.

Closed

Kimble, Eugene, Jr.

Civ. 6707

Ptlf.

KIMBLE, JAMES JR.

Closed

CIV-78-163

Deft.

Kimble, Margaret

Civ. 9779

Deft.
Kimbob, Inc.

Misc. Civ-80-83

RSE, Inc., etc.

Deft.

KIMBROUGH, Calvin

Civ-77-67

Pltf
KIMBROUGH, James

Civ-81-1076B(E)

Def't Thomas Coughlin, Harold Smith
Anthony Zon

Deft.

KIMMEL, Frank Jr.

Closed

Civ-1968-68

Deft.
KIMMEL, Frank Sr.

Closed Civ-1968-68

Deft.

KIMMEL, George

Closed

Civ-1971-28

Dept.

Closed

William W. Kimmins & Son

Div. 2350

Plff.

Closed

Kimmins, William W.

Civ. 2350

Plff.

Grand

Kimmitt, Jr., William J.

Civ. 5169

Plff.

Closed

Kinsel, Joseph J.

Div. 3373

Deft.
KIMTRON, Inc.

~~Closed~~ Civ. 10,736

~~Closed~~ civ 78-750

Pltf.

KINARD, Willie

Civ-80-1004F

Harold J. Smith

Pltf.
KINCAID, Donald

Civ-1966-7Closed
Civ-1966-105osed
Civ-1966-126losed

Pltf.

KINCAID, Steven

Close Civ-1973-201

Dept.

Kincaid, Wm. W.

Div. 977

Deft.

Kinch, Barbara
Dsa, Attica Correctional Facility

Closed Civ. 1978-373

Plff.

Closed

Kinch, Donald

Civ. 10178

Wilkins

Closed 10,402

Wilkins Closed 10,493

Wilkin Closed 10,690

Closed 10,842

Plff.

Kind, Hermann H.

Closed

Civ. 7576

Deft.

✓ Closed

Kinder, L. J.

Div. 2612

Pltf.

KINDER, Oliver Charles

Civ-80-1116E

Everett W. Jones, etc. & 1

PLTF

CIVIL 82-105C

KINDER, Richard

Harold J. Smith; R. Reyes; Sgt Holminghouse;
Mann, Corr. Officer; Byron, Corr Officer;
R. Wood & J. Curry, Corr. Officers

Deft.

KINDLE, L.

closed Civ-76-298

Deft.

Closed

Kindred, Francis

Civ. 4935

Plff.

KINDT, Raymond E.

Closed Civ. 10,461

Pltf.

KINDZIA, Anthony

Closed Civ-79-497

Pltf.

KINETIC DISPERSION CORP.

Closed^c Civ-1971-312

Deft.

KING, Beverly Ann

Closed Civ-1971-318

Deft.

KING BROS. WHOLESALE CO., INC. ~~Classified~~ Civ-75-436

Plff.

~~Closed~~

King Coffee Filter Co. Inc.

Civ. 10202

Closed

Plff.

King, Connie Mae

Civ. 3344

Deft.
KING, Cora

Closed Civ-79-918

Pltf.

KING, Darryl

ClosedCiv-1973-488

Pltf.
KING, Duane

Closed Civ-79-467

Dept.

Closed.

King, Earl F.

Civ. 3476

Deft.
KING, Edward S.

Closed Civ-1971-323

Deft.

KING, Edward S.
United States Marshal

Closed Civ-1971-34
Closed Civ-77-552

Deft.

Closed

King, Elsie Losaw

Civ. 7025

Deft.

KING ENTERPRISES, INC.

Closed^d Civ-75-436

Deft.

KING FURNITURE CO., INC.

Closed Civ-1973-158

Closed Civ-77-190

Deft:

KING, Gary E.

Case# Civ-76-337

Pltf.
KING, George

Civ-1968-347

Pltf.

KING, George A.

Closed Civ-77-202

Deft.

KING, Gilbert H.

Closed Civ-74-524

Closed

Deft.

King, Harold

Div. 99

PLTF

~~Closed~~

CIVIL 80-292

JTG

KING, Helen Moscicki

(Florence Wujcik/co-exec. of Eugene Wujcik estate

USA & DEPT OF H.E.W.

deft.

KING, Howard L.

Misc Civ 78-108

Pltf.
KING, Hettie

Closed Civ-1972-366

Deft.

KING, Hilda E.

Closed Civ-1973-495

Pltf.

KING, Janet

Closed Civ-1972-366

Deft.
KING, Jimmy

Misc. Civ-80-174

U.S.A. and Michael F. Foroscij

Pltf.
KING, John

Closed Civ-1972-366

Deft.

KING, John B.

Closed Civ-1973-495

Deft.

Closed

KING, John F., Correctional Officer

Civ-79-710

Deft.

KING, John L.

Closed

Civ. 11,494

Plff.

Closed

King, Joseph P.

Civ. 5929

Deft.

KING, Judy

see Harriet Berne

Closed Civ-81-725B(E)

Pltf: Dale Berne

Deft.
KING, Kathryn A.

Civ. 11,494

CLOHOD

Pltf.

KING, Kevin

Civ-75-14

PLTF

CIVIL 82-251E

KING, Laconca

Rita Otterbein

Pltf.
KING, Lawrence

Civ-81-831B(C)

Deft: Secretary of Health & Social Services

Deft.

KING, Leon G., Sr.

Closed Civ-1971-318

PLTF

CIVIL 82-251E

KING, Letisa

Rita Otterbein

Pltf.
KING, Lloyd

Closed Civ-1972-366

Pltf.

KING, Marie

Civ-76-163

Deft.

KING, Margaret S., as
Adm. of the Estate of
Paul M. King, Deceased

Civ-77-464

Pltf.

KING MEDICAL MANOR, INC.

Closed

Civ-1969-175

PLTF

CIVIL 82-251E

KING, Oliver

Rita Otterbein

Plff.

King, Paul J.

Civ. 3287

~~10800~~ Civ-77-599

24
1/2

Deft.

KING, Richard G.

Closed Civ-75-436

Deft.

KING, Robert E.

d/b/a The Big G Supermarket

Closed Civ-1970-498

PLTF.

Closed Civ-81-232B(c)

KING, Rosemary, Individually and as Parent and
Guardian ad Litem of Brenda Sheets, an
uncounscious person

Anthony LeCraw

Plaza Fiberglass, Limited

George H. Carberry, Jr. etc.

Deft.
King-Seeley Thermos Co.

Civ-80-948E

William F. Connolly

Plff.

Closed

King. Simon

Civ. 8574

Deft.
KING, Theodoris

Closed Civ-79-149C

Deft.

KING TIRE COMPANY

Misc.Civ.78-131

a/k/a Kinge Tire Company Inc.

Plff/

Closed

King, Walter

Div. 1567

Plff.

Class

King, Walter F.

Civ. 5202

Pltf.

KING, Col. William J.

Closer Civ-1970-383

Deft.

~~Closed~~

King, William J.

Civ. 8597

Lehnert 11,034 ~~Closed~~

Bond Stores 11,334 ~~Closed~~

Diogo ~~Closed~~ Civ-1967-264

Ragusa ~~Closed~~ Civ-1967-421

Aetna ~~Closed~~ Civ-1970-110

Deft.

KING, William G.

Case Civ-75-436

Deft.

KING WINDOW SALES OF
PENNSYLVANIA INC.

Closed Civ-75-436

Deft.

KING WINDOW SALES OF OHIO

Closed Civ-75-436

Deft.

KINGDOM, Wayne

Closed Civ-1968-319

deft

KINGERY, Victor U, III Individually

Misc CIV
79-30

Deft.
KINGHAM, William H.

Closed Civ-1972-314

Deft.

KINGS PROFESSIONAL BASKETBALL ⁶²⁻610204Civ-76-261
CLUB INC.

Closed

Deft.

Kingsbury, Harriett

Civ. 1054
1204

Pltf.
KINGSLEY, Mary C.

Civ-81-65E

NYS Dept. of Correctional Services & 1

Pltf.

KINGSPORT REALTY CO. INC.

Closed Civ-76-9

Pltf

KINGSTON, Monica F.

Closed CIV 80-102C

S.P. Vasile & Sons, Inc.

Closed

Deft.

Kingston, Paul G.

Civ. 1024

Closed

Deft.

Kinkade, Donald

Civ. 4601

Closed

Plff.

Kinkel, Caroline G.

Div. 1347

Plff.

Kinkel, Edward G.,

Closed

Civ. 1347

Plff.

Closed

Kinks, Janie S.

Div. 3344

Plff.

Classed

Kinley, George F.

Div. 3373

PLTF

CIVIL 82-297E

KINN, Ronald L.

Industrial Incineration, Inc. et al

Daft.

C1.070d

Kinnard, Fred

Civ. 7391

10000

Dept.

Kinnard, Janie Azalee

Civ. 7392

Clear

Plff.

Kinnear Mfg. Co. Inc.

Civ. 4772

Pltf.

KINNEAR, Russell I.

Closed Civ-79-103

5/1/81

Deft
KINNER, Fred A.

Civ-82-259B(C)

Pltf USA

Pltf.

KINNEY, Dena etc.

Closed

Civ-1968-257

KINNEY, Donald

Closed Civ-1968-257

Pltf.

KINNEY, Earl S.

Closed

Civ-1970-458

Deft.

Kinney, Edward W.

Civ. 9857

Dept.

~~Class~~

Kinney, Loretta M.

Div. 283

Deft.

KINNICUTT, John

Closed Civ-74-25

PLTF

CIVIL 81-920E

KINRED, Roosevelt

Harold J. Smith, Warden
Mroizk, Corr. Officer
Almeters, Corr. Officer
Sarra, Corr. Officer

Pltf.

KINRED, Roosevelt

Closed Civ-79-115

Pltf.

KINSELLA, Donald M.

Closed Civ-1973-187

Pltf.

KINSEY, Theodis

Civ-1973-101

Deft.

KINSLEY, Emily P. Strempsi ~~Closed~~ Civ-77-195

DEFT.

KINSMAN MARINE TRANSIT COMPANY

| | |
|--------|--------------|
| Closed | CIV-1972-605 |
| Closed | Civ-1973-480 |
| Closed | Civ-74-204 |
| Closed | Civ-74-431 |
| Closed | Civ-74-542 |
| Closed | Civ-75-77C |
| Closed | Civ-75-113 |
| | Civ-77-90 |
| | Civ-77-123 |

Deft.

The KINSMAN LINES

Closed

Civ-78-66C

Pltf.

KINSMAN MARINE TRANSIT COMPANY ~~closed~~ Civ-1973-482

Deft.
KINSMAN MARINE TRANSIT CO.

~~Closed~~ Civ. 11,794

Closed Civ-1966-156-A

Closed Civ-1967-332

Closed Civ-1968-358

Closed Civ-1969-350

Closed Civ-1970-163

Closed Civ-1970-243

Closed Civ-1970-530

Closed Civ-1971-230

Henderson

~~Closed~~ Civ-1971-510-A

Eberhardt

~~Closed~~ Civ-1973-44-A

Evard

Closed Civ-1973-144

Deft.

closed

Kinsman Transit Co.

. Civ. 3408

Jurkiewica ~~17,000~~

9418

George

Closed

10,036

Pltf.
KINZI, Richard
a/k/a Richard Kintzi

Closed Civ-1967-177

Pltf.

KIPAHULU MUSIC CO.

Civ-81-503B(E)

Def't: Astro Radio Communications Ltd. & 1

Pltf.

KIPAHULU MUSIC CO.

Closed Civ-77-322

Deft.

KIPLER, Francis J., Jr.

~~Closed~~ Civ-78-867

Plff.

Closed

Kipp, Andrew

Civ. 3459

Closed

Deft.

Kipp, Ara S.

Civ. 3544

Plff.

Closed

Kipp, Eleanor B.

Civ. 7845

Plff.

Closed

Kipp, Emerson D.

Civ. 3459

Dept.

Kipp, Herbert

Closed

Civ. 3545

Dept.

Kipp, Karl

Civ. 9245

Pltf.

XIPP, Lyman E.

Misc.Civ-76-14

Pltf.

KIRBY BUILDING SYSTEMS, INC.

Closed

Civ-81-904C

Deft. L. C. Renninger Co., Inc., et al.

Deft.
KIRBY, Edward R.

Closed
Civ-1966-116

Deft.

Classed

Kirby, Mrs. Jerald

Civ. 4242

Closed

Daft.

Kirby & Kirby Inc.

Giv. 32

Pltf.

KIRBY CENTER OF ROCHESTER

Case Civ-77-389

Deft.

KIRBY, George

Civ-78-248

Deft.

KIRBY POINTING AND
WATERPROOFING CO.

Civ-1966-116

Closed

DEFT

CIVIL 81-489E

KIRBY, R.J.

Ronald J. Ludemann, Jr.

Deft.

KIRBY, Robert

Civ-78-248

Closed

Plff.

Kirch, Frederick J.

Civ. 3555

Closed

Deft.

Kirch, Frederick J.

Civ. 4868

Deft.
KIRCHAESSNER, George A.

Closed
Div-81-549B(E)

Pltf: U.S.A.

Dept.

70300
① 0300

Kirchmeyer Motors, Inc.

Civ. 9308



Deft

KIRCHNER, Lawrence B.

MiscCiv.-81-111B(C)

Pltf: U.SA

Deft.
KIRK, Elizabeth Thompson

Closed
Civ. 11,367

Deft.

KIRK F. WHITE MOTOR CARS AUCTION, INClosedCiv-75-158

Pltf.
KIRK, George

Closed
Closed Civ. 11,626
Civ-1968-81

Plff.

Kirk, Gus F.

Closed
Civ. 3344

DEFT

CIVIL 80-276

KIRK, William

William Shaylor

Deft. Int.
KIRK, William J.

Closed Civ. 11,055

Deft.

KIRK, William S.

Case Civ-77-238

Deft

KIRKER, Paul J.

~~Class~~ CIVIL 80-30

U.S.A.

Deft.

KIRKHAM, Thomas A.

~~1978-78-61~~ Civ-78-61

Deft.

KIRKLAND, Commissioner. Closed Civ-79-217

Deft.

KIRKLAND, Deputy Commissioner

Civ-80-618E

Cliften L. Crawford

Pltf.

KIRKLAND, Theodore

Closed Civ-77-295

Deft.

Closed

Kirkmire, George F.

Civ. 775

Closed

Deft.

Kirkmire, Marie

Civ. 775

Plff.

Closed

Kirkpatrick, Leland L.

Civ. 4762

DEFT

MISC CIV 80-219C

KIRKPATRICK, Raymond

USA & Samuel Messina, Revenue Officer

DEFT

MISC CIV 80-220C

KIRKPATRICK, Raymond

USA & Joseph Vilaro, Revenue Officer

Deft.
KIRKWOOD, Jean

~~1350~~ Civ-79-856C

Pltf.

KIRKPATRICK, Robert L.

Civ-82-196C

Deft. Exchange Oil & Gas, Inc. & 1

Pltf.

KIRPATRICK, Robert

Closed Civ-75-322

Plff.

Closed

Kirsch, Avis McMullen

Civ. 3659

PLTF

CIVIL 81-787E

KIRSCH, B.W.

Howard Farms, Inc.

Pltf.

KIRSCH Company

Misc.Civ. 80-151

Deft.

KIRSCH COMPANY

Closed

Civ. 10,346

PLTF

705ea

CIVIL 81-817E

KIRSCH, Urban J, individually and
as administrator of the Estate of
KENNETH KIRSCH, deceased

Louis Lachiusa, individually and d/b/a
Lou's Inn

Deft.

Closed

Kirschenbaum, Abraham

. Civ. 2249

Deft.

Closed

Kirschenbaum, Samuel

Div. 2249

Deft.

Closed Civ-79-535

KIRSHMAN, Steven

Plff.

Kirschner, Charles

Civ.

6363

Defts.

Misc. Civ. 83-69

KIRSCHNER, Herbert J., Vista Resources Inc.,
Western Vista Corp. & The Seagrave Corp.

Pltfs.

Hotel Constructors, Inc. & WTC Hotel Corp.

DEFT

MISC CIV 80-60

KIRSCHUE, Joseph H., president of
Warner Graphics

USA & Ronald Bechtold

Pltf.

KIRSHNER SONGS, INC.

Closed Civ-76-419
Closed Civ-77-322

Deft.

Closed

Kirstein, Mark

Div. 1917

Deft.

KIRST, Harry J.

Closed

Civ-1968-110

Plff.

Closed

Kirst, Harry P.

Civ. 385

Closed Civ-1968-4-A

Deft.
KIRTON, Winston P.

Closed
Civ-81-649E

United States of America

Deft.
KIRWAN AGENCY, INC.

Case # 81-78-264
Class

Deft.

KIRWAN, Richard L., Patrolman

Civ-79-449

Deft.

KIRWAN, William E
Supt. NYS Police

DOCKETED -

Closed Civ-1972-583

Closed Civ-1973-629

Closed Civ-75-123

Deft.

KIRWAN, William

Closed Civ-74-483
Closed Civ-75-78

Pltf.

KIRWIN, Lawrence E.

010668

Civ. 11,391

3rd Pty Deft.
KISE, Kenneth

Civ-80-975B(C)

3rd Pty. Pltf. U.S.A.

Deft.

KISE, Richard;
Wayne Cty. Sheriff

Closed Civ-74-88
Closed Civ-74-424

Pltf.
KISEL, Leonard

Closed Civ. 10,734

Deft.

Kiser, Henrietta

Civ. 1496

Pltf.

KISH, George

Closed Civ-1971-396

Deft.
KISH, George

Closed Civ-1969-182
Closed Civ-1969-379
Closed Civ-1970-235
Closed Civ-1971-74

Pltf.

KISH, John W.

Civ-79-105

Pltf.
KISH, Veronica

Closed Civ-1971-396

Pltf.

KISHEL, William E.

Closed Civ-1970-396-A

Pltf.

KISKO, Eugene J.

91msACiv-76-100

Deft.

KISSING BRIDGE SIK CORPORATION ~~77-594~~ Civ-77-594

Def't.

KISSINGER, Henry

Civ-76-548

Deft.

L. KISSLING & CO.

Closed Civ-1969-268

Fleischmännchen ~~Abuse~~ Civ-1969-278

Pltf.

KISTLER INSTRUMENT COMPANY
DIVISION OF SUNDSTRAND
DATA CONTROL, INC.

Closed Civ-1972-323

Pltf.

KISTLER INSTRUMENTE A.G.

Civ-76-113

Deft.

KISTLER INSTRUMENTE A.G.

Closed Civ-1972-323

Deft.

KITCHEN, John H.

Closed Civ-1970-178

Deft.

KITCHEN, John H. Jr.

Closed Civ-1970-178

Deft.

Closed

Kitchen Kraft Corp.

Civ. 3876

Pltf.

KITCHEN, Ronald James

Closed Civ-77-698

Placed

Plff.

Kitchens of Sara Lee Inc.

Civ. 7292

Deft.

✓ Closed

Kite, Vrony

Div. 1126

Deft.

KITLINGER, Charles

Civ-79-62 B(E)

Civ-79-63 B(E)

Deft.

Kitson, William J.

Closed

Civ. 2969

Pltf.

KITT, Joseph E.

Closed³ Civ-1973-483

SAUCO¹ Civ-74-511

Deft.

KITTELBERGER, Christina
a/k/a Hsu Feng Chiao

Closed Civ-79-247

Pltf.

KITTELBERGER, Douglas C.

~~Closed~~ Civ879-247

Pltf.

KITTLE, Debra L.

Close# Civ-75-127

Close# Civ-75-262

Pltf.

KITTLE, Orlin R.

Closed Civ-75-127

Closed Civ-75-262

Plff.

Closed

Kiturin, Oscar

Civ. 3459

Pltf.

KITZSTEINER, George R.

Misc.Civ.79-136

Pltf.

KIZER, Gary Allan

Q10504 Civ-1973-378

KJOS, Ronald K.,M.D.
et al.

Misc.Civ. 82-56

USLIFE CORP., Deft.

deft

KLAIBER, William M. Closed Civ 79-252 E
individually and as Secretary
and Treasurer of said Local
union

Deft.

KLAIF, Leonard

Closed Civ-78-513

Deft.

Klajbor, Alice H.-

Nappi

Civ. 9295

9328 Closed

Deft.

Closed

Klak, Joseph

Civ. 3225

Pltf.

KLANG, Richard

Civ-77-628

Deft.

KLANOWSKI, Karol

Case Civ-77-718

Pltf.

KLAPOT, Joseph J.

Closed Civ-1969-223

Deft.

Closed

Klapp, Donald

Civ. 5632

Pltf.

KLAPP, Joseph

closed Civ-1973-579

Deft.

Klas, Joseph G.

Closed

Civ. 3109

Pltf.
KLASE, Grace M.

Closed
Civ-1968-117

Pltf.

KLASE, Ira E.

Civ-1968-117

Deft.

KLASS, David S.

Civ-79-424

Deft.

KLASSEN, E. H.

Closed Civ-74-391

Closed

Deft.

Kleason, Lydia E.

Civ. 6288

Pliff.

Kleber, George A.

Civ. 3235

DEFT

CIVIL 82-149E

KLEBER, Patricia Y.

USA

DEFT

CIVIL 82-149E

KLEBER, Paul C.

USA

Dept.

Closed

The Kleenette

Civ. 5102

Closed

Deft.

Klein, Albert F.

Civ. 6667

Pltf.

KLEIN, Arthur O.

MiscCiv-77-55

Plff.

Klein, Bernard

Closed

Civ. 10,018

Pltf.

KLEIN, Charles

-Closed Civ-1973-115

Closed

Deft.

Klein, Fred

Civ. 3698

Deft.

KLEIN, Genevieve S.

Civ-1972-325

Deft.

Closed

Klein, Howard

Div. 1897

Pltf.
KLEIN, Irwin

Closed Civ -76-42

Pltf.

KLEIN, L.R. Revenue Officer

Misc. Civ-80-33

William G. Coppard

Pltf.

KLEIN, L.R., Revenue
Officer

Misc. Civ-80-91

Terry Taylor

Pltf.

Closed Civ.1970-278

KLEIN, Melvin

3rd Pty. Deft.

KLEIN METAL CO., INC.

Case No. Civ-1972-357

Plff.

Closed

Klein, Peter N.

Clv. 3373

Deft
KLEIN, Ralph et al

Misc Civ-82-70

Pltfs Pabst Brewing Co. & Wm F. Smith, Jr.

"Closed"

Deft.

Klein, Renett E.

Civ. 6667

Deft.

KLEINBACH, Daniel D.

Closed Civ-81-353E

United States of America

Closed

Plff.

Kleine, Louis

Civ. 9

Pltf.

THE KLEINHANS COMPANY

Case# Civ-77-40

Deft.

The KLEINHANS CO., INC.

Closed Civ-1973-434

Pltf.
KLEIN'S SUPERMARKET

Civ-82-317C

Deft. United States of America and
Secretary of Agriculture

Closed

Dept.

Klein-Weil Chevrolet

Civ. 1897

Deft.

Closed

Kleis, Edna E.

Civ. 7791

Closed

Deft.

Kleis, John W. - Falgoust

Civ. 6187

"

7791

Closed

Deft.

closed

Kleis, ^WThomas

Civ. 6187

Deft.

010013

Kleis, William - Falgoust

Civ. 6187

"

200-42

7791

Deft.

Closed

Klem, Raymond

Civ. 2478

PLTF

Civil 76-16E

KLEMENTOWSKI, Kenneth V., M.D.

Calderone-Curran Ranches, et. al.

Plff.

Klementowski, Victor

Civ. 3235

Pltf.

KLEMP, John

Gloucester Civ-76-201

Deft.

KLEPNER, Joseph E.

C1v-76-609

Deft.

KLEPPE, Thomas S.

Case Civ-76-492

Deft.

KLETTE, Donald N.

Closed Civ-1973-154

Deft.

KLIENDICE, Richard

Closed Civ-1972-541

Deft.
KLIGLER, Milton

Civ. 11,845 ~~Closed~~

Pltf.

KLIMA, Michael

Closed Civ-1973-176

Pltf.

KLIMCHUK, Murray

Civ-79-36

Pltf.

KLIMENT, Joseph C. Jr.

Closed

Civ. 11,885

Pltf.

KLIMENT, Joseph Charles Jr.

Closed

Civ-1967-121

Closed

Dept.

Klinok Bros. Inc.

Div. 1672

Closed

Deft.

Klinok & Schaller, Inc.

Civ. 1671

US

Closed

6126

Closed

Plff.

Kline, Alverta

Civ. 4301

Plff.

Kline, David W.

1038
Civ. 7624

Doft.

U10304

Kline, David W.

Civ. 7932

Plff.

Closed

Kline, Florence M.

Civ. 3663

Deft
KLINE III, G. Curtis

Civ-81-1018B(C)

Pltf WILMAC BUSINESS EQUIPMENT COMPANY

PLTF

Case CIVIL 80-675C

KLINE, George C.

Consolidated Rail Corp.

Plff.

GLOBAL

Kline, Katherine

Civ. 7524

Dept.

Closed

Kline, Katherine

Civ, 7932

Pltf.

KLINE, Norman A.

Closed

Civ-1970-310

Deft.

Kline, Sam

Closed

Civ. 9041

Deft.

KLINE, Thomas F.

Closed

Civ-1967-348

Ptff.

KLING, Christian G

ClosedCiv-1973-46

MISC CIV 85-70

KLING, DIVISION OF ETHAN ALLEN, INC.

In the Matter of:

Establishment Inspection of

Misc.Civ.82-123

KLING DIVISION OF ETHAN ALLEN, INC.
(Plant 1)

Plff.

A. W. Klingler Co. Inc.

Civ. 6607

6607

Closed?

Dept.

Klinger, George A.

Civ. 7900

Closed 7

Deft.

Xlink, Nora Smith

Div. 1370

Plff.

Closed

Klinko, Andrew

Civ. 6562

Deft.

KLINKO, John E.

Closed Civ-78-306

Plff.

Closed :

Klinzak, John

Civ. 3459

Closed

Pfff.

Klinzak, Stanley

Civ. 3459

Pltf.

KLIPFEL, Charles

Civ-80-874C

Deft. The City of Buffalo, et al.

Closed

Plff.

Klippner, Elmer

Civ. 4869

Plff.
KLIS, Frances

Closed
Closed Civ. 10,632

Plff.

KLIS, Stanley

~~Closed~~

Closed Civ. 10,633

Plff.

KLOC, Henry W.

Closed

Civ. 10, 516

Pltf.
KLOCK, Phyllis

Closed Civ-1971-259

Deft.

KLOCKE, John

Closed Civ-76-445

Pltf.

KLOMP, Robert

ClosedCiv-75-103

Pltf.

KLOMP, Twyliah D.

Closed Civ-75-103

Pltf.

KLONDIKE HELICOPTERS,
a division of Kenting
Aircraft Ltd.

Civ-79-439

Pltf.

KLONER, Seymour

Misc.Civ.77-95

* Closed

Deft.

Klonick, Ralph

Civ. 2880

Deft.
KLOPP, Mrs. Adda G.

Close Civ. 10,792

Deft.

Closed

Klopp, Edwin D.

Civ. 6288

Deft.

Klopp, Marjorie Knox Campbell

Civ. 6676

Deft.

closed

Klos, John

Civ 10322

Plff.

Closed

Klosinska, Helen R.

Civ. 3373

Deft.

KLOSKO, Thaddeus

Closed civ-78-239C

Pltf.

KLOSS, Dolores

Closed Civ-80-37C

Truly Magic Products, Inc.

Deft.

KLOSS, Floyd

~~closed~~ Civ-74-337

Plff.

Closed

Klosterman, John F.

Civ. 1051

deft

KLOTH, John Individually and in ^{closed} Civ 78-876
his official capacity as Manager

Pltf.

KLOTZBACH, George J.

Closed Civ-74-366

Deft.

Closed

Klotzbach, Harry

Civ. 7380

Plff.

Closed

Kluohinakas, Leo

Div. 603

Plff.

81
Closed

Klucik, Anne E.

Civ. 6734

Pltf.

KLUCKHOHN, Carl etc.

Closed Civ-76-220

Pltf.

KLUGA, Walter S. Jr.

Closed Civ-1972-360

Pltf.

KLUGE, William

Closed

Civ-79-467

Plff.

Closed

Klugo, Stephen

Civ. 3459

Pltf.

KLUMPP, Harold

Closed Civ-74-247

Deft.

KLUSS, Chester J.

Closed Civ-1972-223

Pltf.
KLYCZEK, Thomas J.

Closed Civ-1969-403

Deft.

KLYN, Charles

Closed Civ-1973-309

Plff.

Closed

Kmecak, Steve W.

Civ. 6971

deft.

KNAB, BROS INC.,

Closed Civ 78-688

Doft,

KNAB, Sgt.

Closed Civ-79-33

Deft.
KNAPP, Charles

~~Class~~

Civ-79-564B

Deft.
KNAPP, Evelyn M.

Closed Civ-77-379

Closed

Plff.

Knapp, Gordon A.

Civ. 9123

Deft.

KNAPP, Mr.

ClosedCiv-75-431

Dept.

Knapp Hotel,

Div. 2793

Closed

Deft.

Knapp, Howard L.

Civ. 9517

9518

17-1500

Deft.
KNAPP, James

Closed Civ-1972-367

Pltf.
KNAPP, John C.

Closed Civ-1969-467

Pitt.

KNAPP, John H.
d/b/a Western
Auto Associates Store

Closed-Civ-77-129

Deft.

Knapp, John H.

Closed

Civ. 7157

Deft.

Closed

KNAPP, Julia M.

Civ. 7796

Deft.

Knapp, Kenneth W.

Closed

Civ. 7157

Closed

Dept.

Knapp, Melvin E.

Civ. 8581

Deft.

KNAPP, Peter L.

Misc.Civ.78-139

DEPT.

KNAPP, RICHARD L, JR.

CLASS-CIV. 78-812

Deft.

KNAPP, Richard

~~Case~~ Civ-77-340

Pltf.

KANPP, RICHARD A. JR.

Closed Civ-76-69

Pltf.

KNAPP, Robert L.

ClosedCiv-1973-411

Dept.

~~Closed~~

Knapp School of Music

Civ. 9878

Pltf.

KNAPP, Selma E.

Closed Civ-1973-395

Deft.

Closed

KNAPP, Wilbur D.

Civ. 7796

Plff.

Closed

Knapton, Robert Dale

Civ. 4666

Plff.

Closed

Knarr, David E.

Civ. 5197

PHf.

Closed

Knatt, Ida Connelly

Civ. 6872

Pltf
KNAUF FIBER GLASS

MISC CIV 83-123

Deft C. RHETT, INC.

Piff.

Closed

Knauss, Alvin

Civ. 3520

Defc.

KNECHT, EDWARD

Closed Civ-75-253

Deft.

Kneepel, Anna

Div. 977

Deft.

Anna Kneepie Estate

Civ. 1025

Closed

Deft.

Knesele, Clarence

Civ. 977

1085

Deft.

Closed

Kneer, Charles C.

Civ. 9519

Deft.

Closed

Kneer, Florabelle

Civ. 9519

Closed

Plff.

Kneidinger, Johann F.

Civ. 3629

Deft.

KNEUT, Bernard E.

Misc.Civ. 75-4

Deft.

Closed

Knout, Peter A.

Civ. 3889

Plff.

Closed

Knight, Elizabeth

Civ. 3344

Dept.

Closed

Knight, Frank A.

Div. 1768

1769

Deft.
KNIGHT, Guy

~~Closed~~

Civ. 11,013

Deft.

KNIGHT INDUSTRIAL SUPPLIES, a
partnership

Closed Civ-1973-117

Deft.

KNIGHT INDUSTRIAL SUPPLIES, INC. ^{Closed} Civ-1973-117

Deft.

Closed

Knight, Irene

Civ. 3713

Deft.

KNIGHT, Investigator James Closed Civ-1970-288

Pltf.
KNIGHT, Jimmie

Closed Civ-82-15C

Deft. The Government of the State of New York

Pltf.

KNIGHT, Karl D.

ClosedCiv-1973-474

DEPT.

KNIGHT, Kenneth

Civ 78-590
Closed

Deft.

KNIGHT, Kenneth G

Civ-82-233C

Pltf. Eugene C. Lepp

Pltf.
KNIGHT, Luther

~~Closed~~ Civ-1969-479

Plff.

Knight, Maggie

Closed

Civ. 3645

Plff.

Knight, Mary Winfrey

Classed
Civ. 3344

KNIGHT MOBILE HOMES, INC.
Antonio Ciccarelli and
Donna Ciccarelli

Misc.Civ.82-180

Pltfs.

Defts.

Citicorp Homeowners, inc, Advance Mortgage
Corp., Citibank; N.A. and Citicorp
acceptance CO.

Deft.

Civ-81-135B (E)

KNIGHT, Philip, Individually and as Employee,
Assistant, Agent and/or Deputy of
the Sheriff of the County of Monroe

James Whelehan, et al

Plff.

Closes

Knightner, William

Civ. 4912

Pltf.

KNISLEY, Leon Daryl

Closed

Civ-1969-286

Closed

Deft.

Knitter, Casimir J.

Civ. 6791

Closed 11,744

Deft.

Closed

Knittie, Raymond

Civ. 3708

Def.

Closed

Knittle, Raymond P.

Civ. 4218

Closed

Plff.

Knize, James

Civ. 7085

Deft.

Closed

Knobel, Clarence

Civ. 3698

Deft.

Knoche, Raymond G.

Civ. 6676

Deft.

KNOLL, David R

Misc.Civ-79-69

Misc.Civ-79-70

Deft.

KNOLPFLER, Edward

Close&Civ-74-337

Closed

Plff.:

Knop, Elizabeth

Civ. 8654

Deft.

KNOPE, James E. Jr.

Civ-81-685B(C)

Pltf: Thomas Michael Mason

Plff.

Knoph, Harry F. Jr.

Civ. 3235

Pltf.
KNOPP, William J.

Closed Civ-1967-426

Closed

Deft.

Knorr, Edward J.

Civ. 1529

Plff.

Closed

Knorr, John M.

Civ. 3373

Deft.

KNOTT, E.

Closed Civ-76-298

Deft.

KNOTT'S BERRY FARM

i
Closed

Civp1970-431

Deft.

KNOWLES CONSTRUCTION
CORPORATION, INC.

Closed Civ-1973-549

Pltf.

KNOWLES, Preston

Civ-82-106B(E)

Deft.: Harold J. Smith, Superintendent

Pltf.

KNOWLES, Preston E.

Closed Civ-74-165

Deft.

KNOX, Bernice M.

Closed Civ-1969-165

Deft.
KNOX, Harold

Closed Civ-1969-165

Pltf.

Know, Herbert

Closed Civ. 78-404 E

3rd Pty. Deft.
KNOX, John H.

Closed Civ-74-493C

Deft.

JOHN H. KNOX COMPANY, INC.

Closed

Civ. 10,856

Plff.

Closed

John H. Knox Co. Inc.

Civ. 10285

Pltf.

KNOX, Paul H.

ClosedCiv-74-362

Civ-74-493

Misc.Civ.82-194

KNOX, Ralph Vincent, Sr. et al
Defts.

Theo Perkins, et al
Pltfs.

Deft.
KNOX, Ralph Vincent, Sr. Closed Civ-81-203B(c)

Theo Perkins etc

Plff.

Closed

Knox, Seymour H.

-McGowan

Civ. 479

O'Grady

31

McGowan

Closed 2106

Dept.

Closed

Knudson Mfg. & Design Co. Inc. Civ. 4546

Closed

Plff.

Knudson, Oscar M.

Civ. 1147

KNUFF, Pamela Ann

Mag. Misc. 81-5M

CIVIL re penal sentence of Canada,
however, papers may be found in
care of Criminal Deputy.

Closed

Plff.

Knupfer, Charles

Civ. 360

Pltf

MISC CIV 85-60

KNUTSEN, JIM

Judgment registration
(Western Dist. of Washington)

Deft Penn Yan Boats, Inc.

Pltf
KNUTSEN, Jim

MISC CIV 84-85

Deft Penn Yan Boats, Inc.

Closed

Plff.

Koabel, Sabina

Civ. 7924

Dept.

Closed

Kobacker Stores, Inc.

Civ. 8420

Deft.

Closed

Kobacker's Stores, Inc.

Civ. 9376

PLTF

CIVIL 81-781E

KOBEL, Richard T.

Richard Schweiker, Secy of HHS

Pltf.

Kobes, Henry

Closed

Civ. 78-448 E

Closed Civ-78-716

Pltf.
KOBIS, Richard F.

Civ 1970-609

Pltf.
KOBIRIN, Leonard

Closed

Civ-1967-255

Closed

Plff.

Kobryn, Charles

Civ. 1652

Pltf.
KOBUS, Myron

Closed Civ-1970-206

Closed Civ-1972-527

Pltf.
KOBUS, Patricia

Closed Civ-1970-206
Closed Civ-1972-527

-- Pltf.

KOBZA, Edward C.

Cloned Civ-76-201

Closed

Deft.

Kooh, Clarence

Civ. 1498

Pltf.
KOCH, Eleanor A. and Roy C.

Civ-80-231B(E)

U.S.A. and Charles W. LaVare

Plff.

Koch, Francis X.

Civ. 3235

Plff.

Koch, Franklin J.

Civ. 7134

Plff.

Closed

Koch, Geraldine M.

Civ. 7134

Closed

Deft.

Koch, Henry W.

Civ. 5536



Plff.

Kooh, Howard C.

Civ. 3235

Deft.

Koch, Leonard R.

Civ. 9717 ~~Closed~~

Closed

Deft.

Koch, Marie L.

Civ. 9915

Deft.
KOCH, Moses, S. Individually and
as President of Monroe Community
College

Civ-80-917B

Robert McKinney

Deft.

Closed

Koch, Norman J.

Civ. 8129

PLTF

CIVIL 80-874C

KOCH, Patricia

City of Buffalo, et. al.

Def't.

KOCH, Paul

Closed civ-78-239C

Deft.
KOCH, Paul E., FBI Agent

JTC
Civ-80-408

Douglas E. Lee

Closed

Deft.

Koch, Robert L.

Civ. 9915

Deft.
KOCHER, James

Closed Civ-1972-433

Plff.

Closed

Kochian, Edward L.

Civ. 6145

Deft.

Closed

Kochman, Jack

Div. 1122

Plff.

61000

Kocian, Rudolph

Civ. 528

Deft.

32000

Kociencki, Agnes

Civ. 5850

Pltf.

KOCIENCKI, Thaddeus J.

Closed Civ-1966-176

Classified

Plff.

Kocinsky, Michael J.

Civ. 4791

Deft.

Kodachrome Film, 1 roll 35mm

Civ/ 4679

Dept.

Closed

Kodachrome Film Slides, 72

Div. 3126

Deft.

Closed

Kodachrome Slides, 35mm, 39 Civ. 4678

16 mm 1 Roll Closed 4984

1 Box 35 mm Closed 6171

6 Closed 4319

Dept.

Closed

Kodacolor Negatives, 12

Civ. 9542

Dept.

Kodacolor Negatives, 12

Civ. 9542

Pltf.

KOEBEL, Thomas E.

Closed Civ-1970-280

DEFT

Closed

CIVIL 80-505C

KOEDEL, George C.

USA

Plff.

Clark

Koehl, Henry

Civ. 4966

Plff.

Closed

Koehler, Carl

Civ. 964

DEFT

CIVIL 80-176 B(C)

KOEHLER, Elizabeth P.

Joan A. Ward, individually & as
administratrix of James Francis Ward, deceased

Def t.

KOEHLER, John

Civ-1972-215

Closed Civ-76-62

Plff.

Koshler, Peter

☑ Closed

Div. 3308

Deft.

KOEHRING, Company

Closed Civ-75-262

Pltf.

KOELMEL, Linda M.

Closed Civ-74-333

Deft.

KOENIG, James R. Inc.

Closed Civ-1972-452

Pltf.

KOERNER, Larry

Closed Civ-74-269

Pltf.

KOESSLER, Anna Laura

closed

Civ. 11,103

Pltf.
KOESSLER, Carol

Closed Civ. 11,103

Pltf.
KQESSLER, Eugene

Closed

Civ. 11,103

pltf.

KOESSLER, John III

Closed

Civ. 11,103

Pltf.

KOESSLER, John W. Jr.

Closed

Civ. 11,103

Pltf.

KOESSLER, Katherine

closed Civ. 11,103

Pltf.

KOESSLER, Kenneth L. Jr.

Closed Civ. 11,103

Pltf.

KOESSLER, Mary Clare

closed

Civ. 11,103

Pltf.

KOESSLER, Mary M.

closed Civ. 11,103

Pltf.

KOESSLER, Paul

Closed Civ. 11,103

Pltf.

KOESSLER, William

Case No. Civ. 11,103

PLTF

CIVIL 80-528C

KOESTER, Fred J.

Pension Benefit Guaranty Corp.

Plff.

Koeth, John

Civ. 3235

Deft.

Closed

Koetz, Anise

Civ. 3918

Beft.

Closed

Koetz, Theodore

Civ. 3918

Dept.

CIVIL

Koff, Richard

Civ. 10,039

Plff.

Closed

Kofler, Karl Joseph

Civ. 5113

Pltf.

KOHANE, Mary

8
Closed

Civil

9252

Plff.

Closed

Kohenia, William

Civ. 3459

Plff.

Closed

Kohler, August P.H.

Civ. 3851

Closed

Elff.

Kohler, Florence M.

Civ. 3851

Dept.

KOHLER, John A.

House Civ-78-627

Closed

Deft.

Kohler, Paul

Civ. 3851

Dept.

Kohler, William

Div. 977

Deft.

KOHOE, H. Paul

closed
4-24-81

Civ-81-107B

Harry W. Kestler

Plff.

Kojdembe, Stanley C.

Closed

Civ. 3459

KOKSCH, John W.

Misc. Civ.82-158

Deft.

USA

Def: Koksch, John W.

MISC CIV-86-4C

Pltf: Reyes, Gilbert, & U.S.A.

Pltf.

KOLACKI, Eugene

Closed Civ-78-883

Plff.

Closed⁷

Kolakowski, Frank

Civ. 8277

Dept.

Classif

Kolarz, Amelia

Civ. 4940

Closed

Deft.

Kolarz, Edward

Civ. 4940

Pltf.

KOLARZ, Julianne

Closed Civ-75-348
4

Pltf.
KOLB, Elaine

Closed Civ-1970-107

Deft.
KOLB, Enid

Civ-80-919B

Robert F. Wood

Deft.

KOLB, Lawrence

Closed Civ-75-37E

Closed Civ-75-522

Plff.

closed

Kolb, Leonard B.

Civ. 9114

Deft.

Closed

Kolb, Raymond R.

Civ. 7893

Deft.

KOLB, Richard

Case# Civ-76-167

Deft.
KOLB, Robert A., Jr.

Civ-80-919B

Robert F. Wood

Pltf.

KOLB, Ruth A.

Case Civ-74-394

Deft.

KOLBERG, William

ClosedCiv-74-566

Pfff.

Closed

Kolivsky, Dorothy

Div. 3373

Pltf

Misc Civ 82-236

KOLLER, ANNE ELISABETH, et al

Deft

RICHARDSON-MERRELL INC.

Pltf.

Misc.Civ. 81-193

KOLLER, Anne Elisabeth

Plff.

Koller, Edward J.

Giv. 3235

Dept.

Koller, Otto

Civ. 977

Pltf.
KOLLMAR, Edwin W.

Closed

Civ. 11,105

Dept.

Kolloff, William C.

Div. 977

Deft

MISC CIV 85-134E

KOLLWITZ, Alex J.

U.S.A. (Revenue Agt Joseph Vilardo)

Closed

Deft.

Kolo, Edmund

Civ. 9344

Deft.

Kolodziej, Michael

Closed

Civ. 3034

Pltf.

KOLOT, Frieda B.

Civ-81-676B(C)

Deft: Corning Glass Works

Pltf.

Koip, Donald Lee Thomas

Civ. 78-483

Deft.

Kolsky, Oscar

Civ. 5683

Closeq

Plff.

Kolwaky, Helen G.

Civ. 3373

Plff.

Kom, - Clayton F.

Civ. 3235

PLTF

CIVIL 81-617C

KOMENDA, Henry B.

Secretary of Health, Education & Welfare

Deft.

KOMER, Betty

Closed Civ-74-446

Dept.

KOMER, Stuart

closed Civ-74-446

DEFT

CIVIL 81-572C

KOMISAR, Jerome B., Asst. director of State
University of N.Y. Central Personnel

Christopher J. Reagan

Pltf.

KOMM, Ted

Closed Civ-74-381

Plff.

Closed

Kommer, Mary

Civ. 3373

Deft.
KOMO, Gene

Civ-80-1098E

Pedro J. Arroyo

Plff.

Closed

Komrowski, Royal B.

Civ. 8135

Pltf.

KONARESKI, George

Closed Civ-77-6

Deft.

Closed

Konaris, Louis

Civ. 627

Plff.

Konczakowski, Marya

Civ. 7436

020806

7437

020807

7438

020808

7439

020809

Plff.

Konczakowski, Mieczyslaw

Closed Civ. 7436

Closed 7437

Closed 7438

Closed 7439

Plff.

Konczakowski Theatres

Closed

Civ. 7436

7437

Closed

7438

7439

Deft.

KONERTH, James

Closed Civ-78-239C

Deft.

KONIECZNY, Howard, Deputy Sheriff

Monroe County

Closed

Civ-79-788

Closed Civ-79-790

Class

Dept.

Konieczny, Dorothy

Civ. 6090

Closed

Deft.

Konieczny, Theodore

Civ. 6090



PLTF

CIVIL 80-763C

KONIGSBERG, Harold

| | |
|---------------------|----------------------|
| ' John' Henneberg * | Dr. V. Kejzlar |
| Thomas Thompson* | Harold J. Smith |
| ' John' Lieppold * | James Glor |
| ' John' Sitek * | Stephen Hollenbeck |
| ' John' Chandler * | |
| ' John' McGee * | |
| W.E. Smith | '1st name unknown' * |
| Jerry McLoughlin | |
| ' John' Cure * | |
| David Montgomery | |

Pltf.
KONIK, John

Closed Civ-1967-317

Pltf.
KONIK, John P.

Closed Civ. 11,888

Deft.

Koningsor, Angeline F.

Civ. 6676

Deft.

Koningsor, Henry F.

Civ. 6676

Deft.

KONINKLIJKE LUCHTVAART
MAATSCHAPPIJ N.V.
a/k/a K.L.M. Royal Dutch
Airlines

Closed Civ. 11,579

Deft.
KONRAD, Erwin

~~11098~~

Civ. 11,391

Closed

Plff.

Konstantino, Harry

Civ. 1517

Deft.

KONSTANTINOU, George

President of Restaurant

Misc. Civ.

81-210B(E)

Konstantinou Inc.

Ptf

USA

Deft.

KOO, King Chang

Civ-81-491B(E)

Pltf.: Arthur J. Brauer

Pltf.
KOONCE, Bobby

Civ-80-840E

Joseph C. Forman, etc., et al.

deft.

KOONS, William D.

Misc.Civ. 75-43

PLTF

CIVIL 81-663C
81-662C

E.R. KOONTZ & ASSOCIATES, INC.

State of N.Y.; Dept of State;
Mario Cuomo; Bernard Silberman

PLTF

CIVIL 81-663C

81-662C

KOONTZ, E. Ray, d.b.a

R. Koontz & Associates & Successor

(See R. Koontz)

State of N.Y.

Department of State

Mario Cuomo

Bernard Silberman

PLTF

CIVIL 81-663C
81-662C

R. KOONTZ & ASSOCIATES

State of New York; Dept. of State;
Mario Cuomo; Bernard Silberman

Plff.

Kopac, Stanley

Civ. 3235

Pltf.

KOPACZ, Michael J.

Closed Civ-1973-189

Pltf.

KOPCIOWSKI, Robert E.

Civ-81-732B(E)

Deft: Michael P. Nevins etc. & 2

Pltf.

KOPERSKI, Walter J.

Closed Civ-1970-573

Dept.

Civ. 5391

Kopf, Dorothy H.

Civ. 5391

Deft.

Kopf, H.M.

13000
Civ. 5381

Pltf.

KOPPENHAFFER, Robert

Close&Civ-77-466

Deft.

KOPPERS CO., INC. - See The General Crushed Stone Co.

Carborundum Closed Civ-1972-455

Deft.

Closed

Korak, Antonio

Civ. 7829

Plff.

Koral, Anthony

Closed Div. 10280

Closed 10,538

Plff.

Closed

Korb, Frederick S.

Civ. 7267

Pltf.

KORCZAK, Edward J.

Close^d CIV-76-201

Plff.

Closed

Kordawitz, Frances J.

iv. 4735

Plff.

Kordell, Karl H.

Closed Civ. 2844

Deft.
KORDITE CORP.

Closed Civ-1971-418

Pltf.

KORESKO, Jerome

Civ-1968-114 ^{Closed}

DEFT

Closed CIVIL 80-280 E

KORFF, Steven A.

USA

Deft.

Closed

Korhummel, Fred

Civ. 637

Dept.

Korjona Medicine Co.

Closed

Div. 1362

Deft.

✓ Closed

Korn, Dorothy

Div. 944

Pltf.

KORNACKI, Raymond E.

~~Closed~~ Civ-1972-477

P1ft.

~~Closed~~

KORNISH, Elmer K.

Civ.10323

Deft.

KORONIWSKY, Iwan

Civ-80-199

U.S.A.

Pltf.

KORS, Murray D.

Civ-78-31

Pltf.

KORTE BROTHERS, INC.

Misc.Civ. 81-18

Pltf.

KORTH, Robert Francis

Closed Civ-76-494

Dept.

Kortholz, M. A.

Civ. 8314

Closed

Deft.

KORZANIEWSKI, A.

Closed Civ-1970-428

Deft.

KORZEWIESKI, Loretta

Case Civ-1972-366

Pltf.

KOSACK, Edward J.

Closed Civ-1968-389

PLTF

CIVIL 81-427C

KOSCINSKI, Richard

L&W Equipment; Harvey Weiss; Sidney Brown

Plff.

KOSEK, George E., as Admr. of
Goods, etc. of PATRICIA KOSEK

Closed

Civ. 10,448

Deft.

Koske, August P.

Div. 1359

Pltf.

KOSMALA, Paul

Closed Civ-1971-524

Pltf.

KOSMAS, George, Apprenticeship
Trust Fund; Supplemental
Unemployment Benefit Trust
Fund; Health Trust Fund (P.D.C. No.4)

JTE

Civ-80-406

Millwork Services, Inc.

Pltf.
KOSMAS, George, Trustee

~~Closed~~Civ-80-145C

Domino Painting, Inc.

Deft.

Closed

Kosmowski, John

Civ. 9401

Pltf.

KOSMOWSKI, Theodore

Closed Civ-1971-385

Deft.

KOSNICK, Edward

Closed Civ-78-239C

Plff.

Closed

Kosowski, Francis J. (

Civ. 8032

Plff.

Closed

Kosowski, Jean

Civ. 8032

DEFT.
KOSSOW, Donald J.

Clema² Civ-1971-107

Deft.

KOSSOW, June Ann

Closed Civ-1971-107

pltf.,

KOSTOLECKI, Kenneth W.

Civ 78-730 ^{Closed}

78-732 ^{Closed}

~~Closed~~ 78-731

Pltf.

KOSTOLECKI, Kenneth W.

Civ-77-654
Civ-78-731

Deft.

KOSTRZEWSKI, Benedict

Closed Civ-1971-572

Closed

Deft.

Kosty, Michael T.

Div. 1449

1450

Plff.

Kotansky, Andrew G.

Civ. 3235

Plff.

Kotarski, Alfred L.

Closed

Civ. 3373

Deft.

Kotch, George

Released

Civ. 7070

Pltf.

KOTERAS, Peter R.

Civ-81-751E

Richard S. Schweiker, etc.

Deft.

Class

Kotlarski, Mary

Civ. 196

Class

Deft.

Kotlarski, Stanley

Civ. 196

Pltf.

KOTOK & HEIMS CORPORATION

Closed^dCiv-76-107

Deft.

Closed

Kotsones, Cordelia

Civ. 2002

Deft.

Closed

Koury, Joseph

Civ. 3020

Deft
Civ-82-29B(E)
KOUSTAS, Timothy, Individually and
as President of T.P.K. Construction Corp.

Pltf BRICKLAYERS, MASONS & PLASTERERS et al

Pltf.

KOVACŞ, Joseph A.

Closed Civ-78-547

Deft.

KOVALSKY-CARR ELECTRIC

Closed Civ-1973-32

Closed Civ-75-310

Deft.

Class

Kovelman, David

Civ. 5683

Dept.

706010

Kovelman, Oscar

Civ. 5683



Pitf.

KOVNER, Samuel

Closed Civ-1969-433

Plff.

Kowalazyk, Anthony

Closed

Civ. 3459

"Closed"

Plff.

Kowalchik, John

Civ. 7387

Deft.

Kowalczyk, F.

Civ. 977

Dept.

Kowalczyk, Franoisek

Civ. 977

Pltf.

KOWALCZYK, GLORIA M.

Closed Civ-75-179

Deft.

Closed

Kowalczyk, Stanley

Div. 3403

Dept.

Kowalczyk, Zofia

Civ. 977

Deft.

Closed

Kowaleski, Edmund

Civ. 5612

Deft.

Closed

Kowalewski, Florence

Civ. 8816

Dept.

closed

Kowalewski, Stanley

Civ. 8818 closed

8816

Deft.

KOWALSKI, Anthony S.

Closed Civ-74-195

Deft.
KOWALSKI, Boleslaus

~~Closed~~
Civ. 11,045

Dept.

Kowalski, Joseph

Civ. 8891

Pltf.

KOWALSKI, Nancy M.

Closed

Civ-1969-379

Deft.
KOWALSKI, Pauline

Closed
Civ. 11,045

Plff.

Closed

Kowalewski, Matthew

Civ. 4863

Plff.

Closed

Kowalewski, Stanley

Civ. 3289

Deft.

Closed

Kowalski, Betty

Civ. 8891

Plff.

Closed ²⁵ 62

Kowalski., Chester

Civ. 3459

Daft.

CLOSED

Kowalski, Joseph

Civ. 8891

Plff.

Kowalski, William

Civ. 3235

Deft.

KOWALZEWSKI, Danial

Civ-81-629E

Richard R. Sybert & 1

Deft.

KOWALZEWSKI, Danial

Civ-81-628E

William E. Egan & 1

Deft.

KOWALZEWSKI, R. M.

Civ-81-629E

Richard R. Sybert & I

Deft.

KOWALZEWSKI, R. M.

Civ-81-628E

William E. Egan & 1

Pltf.

KOZA, Robert Carl

Closed Civ-1973-107

Pltf.

KOZACZKA, Donald Joseph

Closed

Civ-80-533E

Patricia Harris, etc.

Deft.

KOZAK, Henry

Closed Civ-1972-290

Deft.

KOZAKIEWICZ, Ellen M.

Closed Civ-1972-565

Deft.

KOZEL, Bernard

ClosedCiv-1969-411

Deft

MISC CIV 85-19

KOZEL, Paul L.

Pltf Samuel H. Mazza

Plff.

Closed

Koziej, Leo

Civ. 6200

Plff.

Closed

Koziejecki, Anna A.

Civ. 3373

Deft.
KOZIEL, Ed

Closed Civ-1971-438

Closed

Plff.

Kozieleck, Edward H.

Civ. 3373

Deft.

KOZIJ, Bogdanus

Misc.Civ. 80-137

a/k/a Bohdan Koziy
a/k/a Bohdan Kozij

Deft.

KOZIJ, Bohdan

Misc.Civ. 80-137

a/k/a Bohdan Koziy
a/k/a Bogdanus Koziy

Deft.

KOZIY, Bohdan

Misc.Civ. 80-137

a/k/a Bogdanus Kozij
a/k/a Bohdan Kozij

Deft

Closed CIV 80 - 40

KOZLOWSKI, Eugene

U.S.A.

Deft.
KOZLOWSKI, Eugene J.

Closed Civ-1970-499

Pltf.

KOZLOWSKI, Gary C.

Closed Civ-76-465

Pltf.

KOZLOWSKI, Leonard S.

Civ-76-163

"Closed"

Plff.

Kozlowski, John

Civ. 7250

Deft.

KOZŁOWSKI, Joseph L.

Closed

Civ-1972-366

Deft.

KOZLOWSKI, Stella P.

ClosedCiv-1970-499

Plff.

KRACHT, Frederick Jr.

Closed

Civ. 10,423

Deft.

KRAEBEL, Alvin J.

Civ-77-560

Closed

Deft.

Kraemer, Caroline

Div. 1173

Pltf.

Kraemer, Katherine

Civ. 78-411

Plff.

Closed

Kraft Foods Co.

Civ. 3662

Deft

Misc Civ 82-238

KRAFT, INC.

Pltf The Isaly Company, Inc.

Deft.
KRAFT, Genevieve A.

Closed
Civ. 10,881

Deft.

Misc.Civ.83-133

KRAFT, James P. and
Owens Brothers, Inc.

Pltf. Craig N. Neiss and
H. Nathalie Neiss,

Pltf.

KRAFT, Joan

Closed Civ-77-112

Pltf.

KRAFT, Norman

~~Closed~~ Civ-77-112

Pltf.

Civ-80-1009B(E)

Closed

KRAJEWSKI, Henry

Consolidated Rail Corp.

Closed

Plff.

Krajewski, William V.

Civ. 7110

Deft.

KRAKOWER, Arnold R. Closed Civ-1967-7

Deft.

KRAKOWER, Bernard

Misc. Civ-76-61

Pltf.

KRAKOWIAK, Frank

Closed

Civ-1968-409

Deft.

KRAKOWIAK, Frank

Closed Civ-1967-448

Pltf.

KRAKOWIAK, Helen

Civ-1968-409

Deft.

KRAKOWIAK, Helen

Closed

Civ-1967-448

Deft.

KRAMARSKY, Werner H., as the
Commissioner of the New York
State Division of Human Rights

Civ-79-926

Deft.

KRAMARSKY, Werner H., as the
Commissioner of the New York
State Division of Human Rights

Closed Civ-79-778

Dept.

Kramer Bros. Freight Lines, Inc.

Civ. 8707

~~Closed~~

Pltf.
KRAMER, Herman

Closed
Civ. 11,562

Defts'
Kramer Volkswagen, Inc.

Civ-78-91

Deft.

Closed

Krampf, Harry A.

Civ. 7197

Pltf.

KRANTZ ASPHALT CO., INC.

Closed

Civ. 10,808

Deft.

KRANTZ, James

010304 Civ-77-246

Plff.

Krantz, Valentine M.

Civ. 3235

Closed

Deft.

Kranz, Carl

Div. 1390

Pltf.

KRANZ, Pamela

Civ-77-484

Plff.

Classif

Krapsha, Stephen

Civ. 6074

Plff.

Krasinski, Edward A.

Civ. 3235

PLTF

Class

CIVIL 81-1023E

KRASNER, Morrie

Sec'y, Dept of Health, Education & Welfare

Pltf. KRASNEWICZ, Otto M.

Class# Civ-78-136

Deft.

KRASOWICH, Joseph P.

Closed

Civ. 10,337

Deft.

KRASUCKI, Trooper Henry

Civ-79-821B(C)

Pltf.

KRASUSKI, Eugene

Civ-76-598

Pitf.
KRATHAUS, Charles

Closed Civ-1967-152

Pltf.

KRATHAUS, Charles J.

Closed Civ-76-182

Deft.

KRATZ, Gordon W.

Closed Civ-74-488

deft

KRATZ, John W.,

Closed Civ 79-57

Piff.

Class

Kratz, Lawrence

Civ. 6805

Deft.

Closed

Krau, Alexander

Civ. 3768

Dept.

Class

Krau, Ralph Manfred

Civ. 3768

Deft.

KRAUS, Deputy

Case Civ-77-682

Deft.

Closed

Kraus & Son Inc.

Div. 9516

Closed

Deft.

Kraus Shingle Panel & Lumber Corp.

Civ. 7955

Deft.

KRAUSE, Charlotte

Civ-77-164

Plff.

Krauss, A.J.

Civ. 3235

Deft.

A. Krauss & Co. Inc.

~~Closed~~
Div. 2047

Deft.

KRAUSE, John R., Jr.

Closed

Civ-1971-49

Closed

Plff.

Krause, Lyle W.

Civ. 5158

Deft.

KRAUSE, Paul C.

Closed Civ-1969-149

Closed

Piff.

Krause, William J.

Civ. 841

Deft.

Closed

Krauth, Adolph

Civ. 3191

Deft.

Closed

Kravetz, Fred B.

Civ. 7188

Deft.

KRAVETZ, Michael

Closed Civ-1967-53

Closed

Deft.

Krawczyk, Michael

Civ. 1974

Deft.

KRAWCZYK, Richard C.

Closed Civ-80-603E

United States of America

Pltf.

KRAWETZ, Robert

Close Civ-77-574

Deft

KRAWGZK, Dale A.A. Closed Civ-79-224

dett

Closed

KRAYNAK, John P., Food Stamp Civ 79-336E
review officer U.S.Dept. of Agriculture
Food & Nutrition Service

Dept.

Krcek, James

Div. 8517

Deft.

010334

Krcek, Vaclav

Civ. 8517

Closed

Deft.
KREAGER, Jean A.

Civ. 11,214

Deft.
KREAGER, Richard A.

11 214

Civ. 11,214

Dept.

Kremer, Harold

Closed Civ. 6990

Closed 7369

Deft.

Closed

Kreason, Ruth

Div. 2192

Pltf.

KRECH, Mary S., Trust

Misc.Civ.77-40

Closed

Deft.

Kregloh, Elizabeth H.

Civ, 1686

Closed

Deft.

Kregloh, Willie D.

Civ. 1686

Deft.

KREHBIEL, Theodore, Town of ^{closed} Civ-79-658

Tonawanda Town Engineer

Pltf.

KREHER, Donald R.

Closed Civ-77-104

QTE

Pltf.

KREHER, Edward A.

Closed Civ-77-104

JTE

Pltf.

KREISCHER, Carl

Case# Civ-77-653

Deft.

KREISS, Glenn

closed Civ-76-424

Closed

Deft.

Krekich, George

Civ. 5752

Closed

Dept.

Kremheller, Ellen

Div. 794

Pltf.

KRENTZ, Emma H.

Case Civ-1967-323

closed

Plff.

Krenz, Augusta

Civ. 9708

010907

Plff.

Krenz, Theophel

Civ. 9708

Deft.

Krenzer, Henry

Closed

Civ. 1427

Pltf.

KREPPEL, Michael

Civ-81-447E

City of Buffalo, et al.

Deft.
KREPPENECK, Charles

-red Civ-1969-44

Deft.

KREPPS, Elissa Janelle

CIV-80-462B

Met. Life Ins. Co.

Deft.

KREPPS, Theodore Gillespie

CIV-80-462B

Met. Life Ins. Co.

Defendant

Closed Civ 78-108

Kreps, Juanita m, Et . al

DEFT

CIVIL 80-318

KREST, Nicholas

Warren H. Heilbronner, trustee
bankruptcy Maurice Andrews, Inc.

Deft.

KRETOVIC, James

Closed Civ-1972-524

Deft.
KREUZBERG COMMUNITIES, INC. *Under* Civ-81-242B(E)

U.S.A.

Pltf.

KREUTTER, Albert E.

Closed Civ-79-428

Deft.

closed

Kreuzberg, Jack E.

Civ. 6288

Deft.

Kreuzberg, Jack Norman

Civ. 6288

Deft.

KREUZER, Francis

Closed civ-78-239C

Pltf.

KREVSKY, David A.

Civ-79-36

Pltf.

KREVSKY, Harold

Civ-79-36

Plff.

Closed

Kreydt, Carl L.

Civ. 6012

Deft.

KREZMIEN, Lawrence D.

Closed Civ-81-889C

Pltf. U.S.A.

Deft.

KRIEDER, John L.

Closed Civ-1972-366

Plff.

Krieger, Benjamin

10000

Cdv. 9955

Deft.

Closed

Krieger, Benjamin

Civ. 2215

"

"

2386

5339

Pltf.

KRIEGER, Charles A.

Closed

Civ-1971-150

Plff.

Krieger, George J.

Closed Civ. 9245

Plff.

Closed

Krieger, George O.

Civ. 3319

Deft.

KRIEGER, Herbert

Closed

Civ-1970-42

Deft.

Closed

Krieger, Herbert G.

Civ. 2991

Closed

Dept.

Krieger, Herman

Civ. 2171

Plff.

Closed

Krieger, Irving

Civ. 9955

Dept.

Krieger, Irving

"

"

Closed

Div. 2215
2386
5339

Pltf.
KRIEGER, Stefan H.

Closed

Civ-1968-156

Flff.

Krieger Waste Paper Co.

Civ. 9955

GLOAGW

Dept.

Krieger Wastepaper Co.

✱ Closed

Div. 2215

5339

Def't.

KRIEGLER, Max

Closed Civ-1968-184

Pltf.

KRISCHE, Frank
a/k/a Joseph Boyd

Civ-78-59

Deft.

KRISTAL INSTRUMENT CORPORATION Closed Civ-1972-323

Closed

Deft.

Kristiansen, Beatrice R.

Civ. 6489

Deft.

KRITZIK, Robert

Closed Civ-74-271E

Pltf.

KROCHTA, Michael

Closed Civ-75-24
Closed Civ-75-101

Deft.

Kroeger, Julius O.

Closed

Civ. 9652

Pltf.

H. KROFCHICK CARTAGE, LTD.

Civ-81-993B (E)

Def: SHEPPARD, STEVEN A.

Plff.

Closed

Krohn, Carlton M.

Civ. 1574

Deft.

Closed

Krohn, Esther

Div. 3357

Pltf.

KROHN, Mary

...Closed

Civ.1574

Deft...

Kroll, Fred

(president)

~~CIVIL~~ Civ. 78-378
~~CIVIL~~ Civ-78-553
~~CIVIL~~ Civ-78-589

Pltf.

KROLL, Louis M.

Case Civ-76-201

Pltf.
KROLLMAN, John J.

Closed Civ. 10,997

Pltf.

KRONBERG, Carl

Closed Civ-1969-107

Closed Civ-1970-42

Deft.
KRONE, Mary Goode

~~Closed~~ Civ. 10,994

5
Pltf.

KRONE, William A.

Closed Civ-1970-519

Plff.

Kronenberg, Twilla

Closed

Civ. 3344

Def.

KROPELIN, James J.

Case# CIV-1972-610

Plff.

Closed

Kroptavich, Robert Stewart

Civ. 8671

Deft.

Closed

Kross, Anna M.

Civ. 8666

Daft.

Krsik, Vincene

Civ. 8517

Deft.

1990

Krsik, Vincent

Civ. 8517



Pltf.

KRTANJEK, Antoinette

Closed Civ. 11,537
11,613

Pltf,
KRTANJEK, Michael

Civ. 11,537
11,613

Deft.

Class

Krueger, Edward P.

Civ. 5214

Deft.

Closed

Krueger, Petrina R.

Civ. 5214

Stored

Dept.

Krug, Charlotte

Civ. 3081

3080

Pltf.
KRUG, Gary Michael

Civ-80-966E

Thomas L. Loveric, et al.

Deft.

Krug, Paul S.

Classed

Civ. 3081

3080

Deft.
KRUG, Thomas J.

Civ-77-385

Dept.

~~Closed~~

Krug, Virginia

Civ. 8206

Deft.

KRUGER, Arnold F.

Closed

Civ. 10,639

Pltf.
KRUGER, Ellen

Closed Civ-1972-204

Pltf.

KRUGER, Kenneth R.

Closed Civ-1971-222

Pltf.

KRUGER, Robert

Closed Civ-1972-204

Deft.

KRUGER, William C.

ClosedCiv-74-168

Plff.

Closed

Krugle, Eliza J.

Civ. 3636

Plff.

Class

Krugle, John

Civ. 3536

Closed

Deft.

Krugler, Jacob

Civ. 1956

Deft.

Kruk, Edward Mr.

Misc. Civ. 78-88

Closed

Doft.

Krull, George A.

Civ. 8122

Daft.

Krull, Jay A.

Closed

Civ. 4295

Closed

Deft.

Krumheuer, E.C.

Civ. 4407

Deft.
KRUPP, Robert

Closed

Civ. 10,513

Deft.
KRUPPNER, K. Correction Officer

Closed

Civ-79-960

DEFT

CIVIL 80-260

KRUPPNER, K. Corr. Officer, Attica

Lonnie Spears

Deft.

Closed

Kruse, Lorenz

Civ. 662

Misc. Civ-85-160C

Deft.

Kruse, Ronald W.

Pltf.

U.S.A.

Plff.

Kruszka, Chester H.

Civ. 3272

Pltf.

KRUTH, William John

Closed Civ-1972-230

Closed Civ-1972-521

Pltf.

KRUTZ, Louis F.

Civ-77-607

DEFT

Closed CIVIL 80-516C

KRWCZYK, Dale, Corr. Officer

Karim Alkanani

Pltf.

KRYGIER, Edward

Closed Civ-78-83E

Closed

Deft.

Kryk, Mary

Civ. 3366

Deft.

Closed

Kryk, Michael

Silva

Civ. 3991

Bettencourt

3992

Bettencourt

3993

Silva

3994

Plff.

Krysa, G.

Closed

Civ. 3459

Plff.

Close

Krysczak, John

Div. 3319

Pliff.

Krystafik, Mathew

Civ. 3235

Dept.

Krystoff, Marion L.

Civ. 6676

Dept.

Krystoff, Maxine

Civ. 6676

Class

Deft.

Krystyl-Kleer, 21 cans

Civ. 410

DEFT

Closed CIVIL 81-606C

KRYSZAK, Daniel S.

USA

Pltf.

KRYSZAK, Frederick

Case# Civ-74-311

Pltf.

KRYSZAK, Madie

Closed Civ-74-311

Pltf.

KRYSZCZUK, Henry

Closed Civ-1972-257

Pltf.

KRYSZCZUK, Stanley

Civ-80-668E

Consolidated Rail Corporation

Pltf.

KRYSZCZUK, Stanley

~~Closed~~ Civ. 11,609

Closed Civ-1971-46

~~Closed~~ Civ-77-539

PLTF

CIVIL 81-929E

KRYSZTOF, Richard

Consolidated Rail Corp

Deft.

Closed

Krywalski, Lavina

Civ. 7112

Plff.

Krzeminsk, John C.

Civ. 3235

Pltf.
KRZEMINSKI, Bernard

Closed Civ-79-659C

Plff.

Krzesinski, Sylvia X.

Closec

Civ. 3373

Plff.

Closca

Krzyscin, Stella

Civ. 3373

Plff.

Closed

Krzywosz, Theodore R.

Civ, 9760

Wilkins

10,479 Closed

Closed

Piff.

Krzyzan, Frank , Jr.

Civ. 3920

Plff.

C1698

K & S Corp.

Civ. 5220

Plff.

Closed

Kubaoka, Celia

Div. 3373

Plff.

Closed

Kubasak, Fred

Div. 3373

Plff.

Closed

Kuberski, Michael

Civ. 9882

Deft.

KUBIAK, Karl K.

Closed Civ-74-195

Closed

Deft.

Kubiak, Maryan E/

Civ. 6095

Pltf.

KUBIAK, R.

Civ-76-163

Misc.Civ.84-97

In The Matter of:

The correction of date of Birth on
Certificate of Naturalization of
STANLEY KUBICKI

INS.Petition No. 71607

Pltf.

KUBICKI, Thomas B.

Civ-80-576E

Everett W. Jones, etc. & 1

Deft.

KUBINIEC, Hon Julian F.

ClosedCiv-75-101

Deft.

KUBINIEC, Julian ~~Glonee~~ Civ-77-401

Pltf.

KUBISZYN, John H.

Closed Civ-1971-141

Pltf.

KUBITZ, Robert L.

0108AA
10,328

Closed 10,378

Plff.
Kubli, Fred H.

Civ. 7356

Closed

Pltf.
KUBOSCH, Joseph R.

Civ-82-196C

Pltf. Exchange Oil & Gas, Inc. & 1

Pltf.

KUBRICH, James

~~Closed~~ Civ-75-35
~~Closed~~ Civ.-78-279

Pltf.

KUCHARSKI, Brian

Closed Civ-1969-114

Deft.

KUCHARSKI, Stanley
Individually & as Pres.
of Local Un. 1133

Closed, Civ-1973-221

PLTF

CIVIL 80-797C

KUCZKA, Kenneth A.

John Clark
NYS Dept of Civil Svc

Deft.

Kuczmynda, Harry

Closed

Civ. 9303

Deft.

Kuczmynda, Shirley

120374

Civ. 9303

Deft.

Closed

Kuczynski, Clara

Civ. 4713

Dept.

Closed

Kuczynski, John

Civ. 4713

Plff.

Closed

Kudiak, Paul

Civ. 7722

Pltf.

KUEHN, June

Closed Civ-75-8

Pltf.

KUEHN, Marcus

Closed Civ-75-8

Deft.

KUELLER, ALEXANDER P.

Closed Civ-75-171

Closed Civ-75-377

Deft.

KUELLER, BRUCE P.

ClosedCiv-75-171

ClosedCiv-75-377

Deft.
KUELLER, CAROL A.

ClosedCiv-75-171
ClosedCiv-75-377

Plff.

Kufel, Fred J.

Closed

Civ. 3427

Deft.

KUGLER, George E., Unit Com-Closed Civ-1973-234
mander, 355th Chemical Co.

Deft.

KUHFAHL, John P., former
General Executive of the Young
Men's Christian Association of
Buffalo and Erie County

Closed

Civ-80-105

Computer Program Utilizing Training & Education
Inc. & 1

DEFT.
KUHL, Doctor

~~Closed~~ Civ 77-441C

Deft.

KUHL, Dr. John R.,

Civ-81-774B(C)

Individually as

attending physician & as Medical

Director of the Steuben County Jail

Pltf. Robert J. Enderle

Deft.

KUHL, John R., M.D.

Closed Civ-78-544

Deft.

Kuhlin, Norman.

Civ. 6492

Plff.

closed

Kuhlman, Anna Marie

Civ. 9624

DEFT

CIVIL 80-853C

KUHLMANN, Robert H., Supt. Woodbourne

Nicholas J. Passero

Deft.

Closed

Kuhlman, Rudolph

Civ. 1090

Deft.

KUHN, Herman J.

Case Civ-74-366

Deft.

KUHN, Lester J.

Closed Civ-75-481

Pltf.
KUHNS, Rodney

Closed Civ-1970-42

Dept.

Class

Kuhn, Walter

Civ. 5373

Dept.

Class

Kuhner, Edward

Civ. 10,018

Closed

Deft.

Kuhner, Garland

Civ. 9031

Deft.

Class

Kuhner, Jane

Civ. 10,018

Deft.

Closed

Kuhnmuch, Daniel

Div. 2332

Deft.

Kuhns, Gertrude

Civ. 4644

Deft.

KUIPERS, Kathryn

Closed

Civ-1970-381

Def't

Closed

Civ-82-30B(C)

KUITEMS CONSTRUCTION INC.

Plt'f US EX REL ROCH. ACOUSTICAL CORPORATION

Closed

Plff.

Kujawa, Henry

Civ. 9514

Pltf.

KUJAWA, Thaddeus P.

Closed Civ. 11,437

Deft.

KUJAWSKI, Herb

2088
Civ-77-713

Dept.

Kukucka, Josseph

Cloned

Civ. 7070

Closed

Deft.

Kukula, Thomas E.

Civ. 10,089

Pltf.

KULAGA, Bertha

Closed Civ-76-137

Plff.

Kulas, Raymond W.

Civ. 3235

Deft.

KULBERG, Andrew

Case# Civ-75-88

Pltf.

KULCHOCK, Charles

Closed Civ-1969-28

Pltf.

KULCHOCK, Virginia

~~Closed~~ Civ-1969-28

Plff.

Kulesz, Adam

Closed Div. 887

Deft

Kulick, Jacob

Civ. 9779

Pltf.
KULIJOF, David

Civ-80-753B (E)

Clark Equipment Company

Pltf.

KULIKOWSKI, Florence

Civ-76-163

Closed

Plff.

Kulis, Joseph E.

Civ. 4348

Pltf.
KULIS, Stanley

Closed

Civ-1966-243

Pltf.

KULL, Rita

Civ-76-163

Deft.

KULP, Jacob W. M.D.

Closed Civ-1973-610

Pltf.

KULPIT, James P.

010804Civ-75-476

Deft.

Closed

Kultau, A. Russell -

Cureo

Civ. 1099

Muscarella

1100

Deft.

Kultau Motor Express

- Curoco

Muscarella

Civ. 1099

1100

Closed

Deft. Vijay S.
KUMAR, ~~Vijaya N.~~

Closed Civ-77-281C

Plff.

Closed

Kumro, Paul

Civ. 10,038

Deft.

KUNA, Ken

Civ-77-197

Pltf.
KUNERTH, Alan M.

Civ-79-568

Dept.

Kuney, Sidney

Closed

Div. 1060

Plff.

Closed

Kangli, Frank

Civ. 3319

Plff.

Closed

Kunkel, Ernest W.

Civ. 8708

Def't.

KUNTSLER, William

Civ-77-135

Pltf.

KUNSTLER, William M.

Closed&Civ-75-3

Plff.

Kuntz, Francis A.

Closed Civ. 9245

Plff.

Kuntz, Fred

Closed

Civ. 3373

Deft.
KUNZ, Dr. Walter

Subs Civ-76-398

Deft.

KUNZIO, Robert L.
Administrator of the GSA

Closed Civ-1969-324

Pltf.

KUPTILLO MUSIC

Closed Civ-76-419

Closed Civ 78-546

Plff.

Kurbs, Albert

Civ. 3235

Deft.
KUREK, John

Closed

Civ-1970-294

Deft.

KUREY, Michael J

Closed Civ-1973-113

as Dir. of Corning Disaster

Field Office of US Dept. of Housing
& Urban Develop.

Deft.

KURK, Lt. Correctional
officer

closed Civ-74-124

Deft.

KURK, Lt. William,
Disciplinarian of
Elmira Correctional
Facility

ClosedCiv-74-38

Deft.

KURLANDER, Lawrence and Staff

Civ-77-135

Deft.

KURLANDER, Lawrence T.

CIV-80-472B(E)

Delbert Wm. Ode

Deft.

KURLANDER, Lawrence T.

Civ-80-978B(E)

Frank A. Vicaretti, Jr.

Deft.

KURLANDER, Lawrence T.

Closed Civ-76-411

Civ-79-19

Closed Civ-77-633

Closed CIV-79-266

Closed CIV-78-141

Deft.

Closed

Kurlash Co.

Civ. 5818

Dept.

Clasat

Kurlash Co. Inc.

Div. 2703

Def.

Kursh, Harry

Closed Civ. 78-334 E

Deft.

KURTH, Donald

Civ-75-14

Deft.
KURTZ, Edward T.

Closed
Civ. 11,376

Deft.
KURTZ, Jerome

Closed Civ-77-645

Pltf.
KURZ, George F.

03.05.64

Civ-1970-54

Plff.

~~Closed~~

Kurzymaki, Paul

Civ. 308

Deft.

Closed 4

Kueller, Benjamin

Div. 2468

Plff.

Closed

Kuss, Rose

Div. 3373

PLTF

Closed CIVIL 80-8926 B(C)

KUSTER, David

Sec'y of Health & Human Svcs

Deft.

Kuszynski, Joseph

Closed

Civ. 2954

Deft.
KUTAS, Mildred

Closed Civ-1969-128

Deft.
KUTCH, John

Closed Civ-1972-257

Pltf.

KUTTNER, Robert

Closed Civ-1971-132

Deft.

KUTZ, Joseph E.

Closed Civ-74-358

Deft:
KUUSISTO, Allan

Civ-81-1006B(C)

Plft: Joan Rajczi

Def't.
KUWICK, Edward J.

Civ-1968-385

Pltf.

KUWIK, Jerome & Louise

Civ-79-143

Deft.

KUZDALE, Edwin J.

Civ-80-1079E

Nancy D. Chyu

PLTF

CIVIL 81-859E

KUZMA, Michael

U.S. Postal Service

Kenneth H, Fletcher, Chief Postal Inspector

PLTF

CIVIL 81-600C

KUZMA, Michael

IRS &
Marshall P. Cappelli, Dist. Director

DEFT

Closed CIVIL 81-388C

KUZMINSKI, Richard S.

USA

Pltf.

KUZNICK, Joseph

Closed Civ-1973-297

Pltf
KVASHAY, Henry

MISC CIV 84-46

Deft America Fidelity Assurance Co.

KVASHAY, Henry

Pltf.

Misc. Civ.-84-25

American Fidelity Assurance Co.,

Deft.

Deft.

Closed

Kwiatkowi, Bros.

- Bowles

Div. 2390

"

Closed

2769

Deft.

Kwiatkowski, Frank L. & J.

Closed

Civ. 2347

Pltf.

KWIATKOWSKI, Gertrude T.

Civ-76-163

Deft.

Kwiatkowski, Leo

Closed

Civ. 2769

Deft.

Kwiatkowski, Leo B.

Closed

Civ. 2390..

Deft.

Closed

Kwiatkowski, Marian

Civ. 10126

Deft.
KWIATKOWSKI, Richard D.

Closed Civ-79-466

Plff,

Closed

Kwiter, John F.

Civ. 3373

Deft.

KWITZER, Clayton

Closed civ-78-239C

Closed

Dept.

Kyle, Clyde

Div. 1253

Pltf.
KYLE, Harry

Case# Civ-1970-181

Deft.

KYLE, Jack

Closed Civ-1973-599

Dept.

Kyle, John H.

017. 977

Pltf.

KYLE, Judith A., As

Civ-81-118E

Administratrix of the Estate
of Richard M. Kyle, Deceased and
Judith Kyle, Individually

McDonnell Douglas Corporation

Pltf.

KYLE, Judith A., as
administratrix of the Estate
of Richard M. Kyle, deceased

Civ-80-1038E

The United States of America, et al.

Pltf.

KYSOR INDUSTRIAL CORP.

Misc.Civ. 80-164

Plff.

Closed

Kysor, John Henry

Civ. 8460

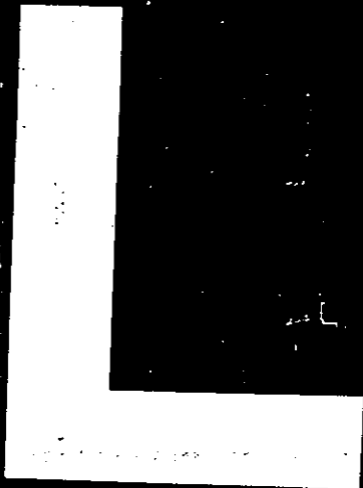

Int.

L. A. WELLS CONSTRUCTION CO.

Class

Civ. 9416

In the Matter of

Misc Civ 82-227

LBBB MANUFACTURING, INC.

1220A Colvin Boulevard
Kenmore, NY

Deft.

I..B.B.D. Manufacturing

Closed

Civ-84-3F

United States of America

Deft.

L.B. HOMES, INC.

Closed Civ-76-513

Pltf.

L. B. SMITH, INC.

Closed Civ. 11,533

Closed 11,538

Pltf.

L. BRODEUR & SON,
DRYWALL INC.

Closed Civ-77-118

Deft.

LCA, INC.

Civ-77-133

Deft.

L. C. RENNINGER CO., INC.

Close.

Civ-81-904C

Pltf. Kirby Building Systems, Inc.

Deft.

L. E. GRANGER CORPORATION

closed Civ-76-79

DEFT

Misc Civ 82-45E
MISC CIV 82-47E

L.F. ROTHSCHILD, UNTERBERG and TOWBIN,
custodian of records per: Charles R. Anderson
Matthew J. Anderson

USA + 1

Deft.

L. F. ROTHSCHILD & CO., INC.

MiscCiv-79-7

Deft.

L.J.M. Hospitalities, Inc.

Closed Civ. 78-362 *HPC*

Deft.

L.M. BECKER & COMPANY, ET AL

Misc Civ-79-142

Deft.

L.M. BERRY AND COMPANY

Closed CIV-74-78
CIV_78-224

Deft.

L. M. BERRY YELLOW PAGES

Misc. Civ. 77-38
Close Civ-77-296

deft,

L. MILLER BROS INC.,

Closed Civ 78-688

DEFT

CIVIL 81-989E

LNC DEVELOPMENT CORPORATION

Betty Herron

Deft.

LPM PARTS AND SERVICE OF BUFFALO, INC.

Closed Civ-1969-477

Deft.

L. R. HAWTHORNE & SON, INC. Closed Civ-1971-399

Deft.

L & S Drywall, Inc.

Closed Civ-80-506E

Ray Marshall, etc.

Deft.

L. S. QUINN, INC.

Closed Civ-1972-447

HFE

Deft.

L & V CONTRACTORS CO.

~~Closed~~ Civ-74-523

Deft.

L'ALCOVE CASTLE, INC.

Case# Civ-76-450

Deft.
L & W Concrete

Civ-80-1075E

Walter L. Jones Development Corp.

DEFT

CIVIL 81-427C

L & W EQUIPMENT, INC.

Military Waste Paper & Metal,
Richard Lund,
Richard Koscinski

Deft
LABARON, C.O.

Civ-82-355B(C)

Pltf Milton Payne & Tyrone Jones

Deft
LABARON, C.O.

Civ-82-306B(E)

Pltf Milton Payne

Deft.
LaBARON, C.O., A.C.F.

Civ-82-305C

Pltf. Tyrone Jones

Deft.
LABARERA, Carl J.

~~Closed~~ Civ-79-908C

25A

Pltf.

LaBARR, Richard

Closed Civ-1971-384

Pltf.

LABBY, Richard L.

Closed Civ-1973-143

Pltf.

LaBELLE, Edward F.

Closed Civ. 11,767

Deft.

LA BELL, Edward F.

Closed
Civ. 11,877

Deft.

LA BELL, Iris

Closed Civ. 11,877

Deft.

Closed

LaBelle, Emma

Div. 2063

"

"

2396

Deft.

Closed

Labello, Joseph

Civ. 2396

Plff.

Labelle, Katherine

Closed

Civ. 9401

Plff.

Closed

Labelle, Laurier

Civ. 9401

Closed

Deft.

Labelon Tape Co.

Civ. 8355

~~Closed~~

Deft.

Labkowski, Mary

Civ. 9734

Pltf.
LABOR POOL, INC.
USA for the use and
benefit of

Closed Civ-1969-447

DEFT

CIVIL 82-92E

LABOR RELATIONS DIVISION, ASSOCIATED GENERAL
CONTRACTORS OF AMERICA, N.Y.S. Chapter, Inc.

Local 210, Laborers' Int'l Union of N.A.

PLTF

CIVIL 81-299C

Laborers International Union of
North America, AFL-CIO

(In the matter of Grand Jury Subpoena)

In the matter of the March, 1981 ~~Class~~ Civil 81-180C
Grand Jury Subpoenas for the
Custodian Of Books & Records of

LABORERS INTERNATIONAL UNION OF
NORTH AMERICA, AFL-CIO Local 210

Pltf.

Laborers' International Union ~~Closed~~ Civ-81-478E
of North America, Local No. 210

Copece Contraction Corp.

PLTF

Closed CIVIL 80-1178C

LABORERS' INTERNATIONAL UNION OF NORTH
AMERICA, Local Union No 210

Diamond 'D' Construction Corp

PLTF

Case CIVIL 81-565C

LABORERS' INTERNATIONAL UNION
OF NORTH AMERICA, LOCAL No. 91

Council of Utility Contractors, Inc. and
Cimato Brothers, Inc.

Pltf.

LABORERS" INTERNATIONAL UNION ~~Class~~ Civ-75-494
OF NORTH AMERICA, LOCAL
NO. 91

Pltf.

LABORERS INTERNATIONAL UNION Closed Civ-1973-606
OF NORTH AMERICA, LOCAL NO. Closed Civ-78-529
91, AFL-CIO-~~KKK~~X

Deft.

LABORERS' INTERNATIONAL
UNION OF NORTH AMERICA,
LOCAL UNION NO. 210, AFL-CIO

Closed Civ-1968-237
Closed Civ 78-688

Pltf.

LABORERS INTERNATIONAL UNION closed Civ-1972-257
OF NORTH AMERICA, AFL-CIO, closed Civ-1972-454
LOCAL 210

Deft.

LABORERS' INTERNATIONAL
UNION OF NORTH AMERICA,
LOCAL NO. 435

Closed Civ-1972-87

Pltf.

LABORERS INTERNATIONAL
UNION OF NORTH AMERICA
AFL CIO LOCAL 435

Closed Civ-79-395

Deft.

LABORERS' INTERNATIONAL
UNION OF NORTH AMERICA,
LOCAL UNION NO. 600,
AFL-CIO

Closed Civ-1969-88

Pltf.

Laborers Local 91 Employee's
Security Benefit Fund and Plan

Closed

Civ-80-474 E

United States of America

PLTF

CIVIL 80-654 *E*

LABORERS LOCAL 91, LABORERS
INTERNATIONAL UNION OF NORTH
AMERICA, AFL-CIO

Building Industry Employees Assoc. of Niagara
County, N.Y., Inc.

Higgins Erectors & Haulers, Inc.

Pltf.
Laborers Local 91 Pension
Fund

Closed

Civ-80-474 E

United States of America

Pltf.

Laborers Local 91 Supplemental
Unemployment Benefit Fund

Closed

Civ-80-474 E

United States of America

Pltf.

Laborers Local 91 Welfare
Fund

Closed

Civ-80-474 E

United States of America

Pltf.
LABORERS LOCAL 967

Closed Civ-1971-454

Deft.

LaForia, Nancy

Closed 3

Civ. 3406

Deft.

LA BORTE, Mariond d/b/a
Kiantone Farm Supply

Closed Civ-80-311E

U.S.A.

Plff,

Closed

Labrosse, Fred J.

Civ. 6299

Bliff.

LaBrum. J. Harry

Civ. 2698

Pltf.

LaBRUNA, Carmen

Closed Civ-79-363E

Dltf.

LaBRUNA, Carmen

Closed Civ-74-198

Closed

Plff.

Lacagnina, Thomas

Civ. 9232

Deft.

LACEY, Carol H.

Closed

Civ-1971-13

Deft.

LACEY, Clayton HG.Jr.

Closed Civ-1971-13

Closed

Flf.

Lacey, Ettrick A.

Civ. 9814

Deft.

Closed

Lacey, Frank

Civ. 7070

Dept.

LaCharity, Howard James

Closed

Civ. 1564

Deft.

LACHINE, Thomas J.

Case# Civ-77-643

DEFT

11050d CIVIL 81-817E

LACHIUSA, Louis, individually and d/b/a
Lou's Inn

Urban J. Kirsch, individually and as admin,
of Estate of Kenneth Kirsch,

Deft.

CITY OF LACKAWANNA

... Civ-77-408

Deft.

LACKAWANNA, City of

Civ-1968-385

Deft.
LACKAWANNA COLTON INC.

Closed Civ-1968-363

Deft.

Closed

Lackawanna, 16.939 acres land --
certain parcels "

Div. 653
1048

Dept.

LACKAWANNA MUNICIPAL HOUSING AUTHORITY

Close Civ-75-226

Plff.

Closed

Lackawanna Plant of Bethlehem Steel Co.,
Plan of Employees' Representation

Civ. 647

Pltf.

LACKAWANNA POLICE
BENEVOLENT ASSOCIATION

Closed Civ-1971-85

Pltf.

LACKAWANNA PUBLIC HOUSING
TENANTS' COUNCILS

closed Civ-75-226

Pltf.

LACKEY, James

Closed Civ-75-313

Pltf.

LACKEY, Minney

Closed Civ-75-313

LACKEY, Tommy Young

Mag. 78 Misc. 12M

CIVIL re penal sentence of Canada,
however, papers may be found in care
of Criminal Deputy.

PLCC.

Closed

LaClare, Allan

Civ. 5880

Pltf.

LACOGNATO, Bernard

Closed Civ-74-382

Deft.

LaCORTE, Ciro

Closed Civ-76-166

Deft.

LaCORTE, Joseph A.

Closed Civ-76-166

DEFT

CIVIL 81-632C

LaCOUNT, Daniel

The Carborundum Co.

Deft.

LA COUR CAMERON CO., INC.

Closed Civ-1972-387

Def't.

LACY, KATZEN, GREENE and JONES

Civ-77-135

Closed

Plff.

Lacy, Virginia Simmons

Civ. 3344

Deft.

LADCO T H I S STOPS ALSO
WATERPROOFS and LUBRICATES,
ETC.

~~Civ. 11,736~~ Civ. 11,736

Close

Deft.

Ladd, Clare

Div. 2462

Closed

Dept.

Ladd, Clare D.

Civ. 1427

Dept.

Closed

Ladd, Katherine P.

Civ. 4552

Closed

Plff.

Ladd, Osmond Y.

Civ. 364

3rd Pty. Deft.
LADNIUK, Steven

Closed Civ-1973-441

Deft.

LaDOW, Flora

Closed Civ. 10,635

Pltf.
LADSON, Darren

Civ-81-356E

Thomas A. Coughlin, etc., et al.

Deft.

LADUCA, Angelo F.

Closed Eiv-77-591

Deft.

LaDuca, Charles H.

Closed

Civ. 8158

Deft.
LADUCA, John

Civ-77-135

Deft.

Closed

LaDuca, Louis

Civ. 8158

Deft.

LADUCA, OFFEN and LeCHASE

C1v-77-135

3rd pty deft.
LA DUCA, Ralph

Closed CIV-71-91

Dept.

03 1962

LaDuca, Ralph L.

Civ, 8158

Plff.

Closed

LaDue, Edward F.

Civ. 4782

Deft.

Closed

LaDue, Fay

Civ. 5374

02802

Deft.

Lady Illane Inc.

Civ. 7292

Dept.

Lafayette Hotel Inc.

Civ. 7719

Deft.
LAFAYETTE INN, INC.

Closed Civ-1972-313

Deft.

LaFever, Helen B.

"Closed"

Civ. 7517

Dept.

LaFever, Howard E.

030562

Civ, 7517

Deft.

LA FEVRE, Eugene, Warden of
Clinton Correctional Facility

Closed
Civ-81-126B

Richard Leon Fowler

DEPT

CIVIL 82-121E

LAFFERTY, John

Richard C. Jackson

Deft.
LAFFERTY, Thomas

Closed Civ-1970-42

Deft.

LAFFON, Charles W., Jr.

Case# Civ-75-322

Plff.

Closed.

LaFlair, Mary

Div. 3373

Pltf.

LAFLECHE, George

Civ-81-814B(C)

Def., Peter Gozelski, et al.

Deft.

Closed

Lafler, Byron

Civ. 5672

Deft.

Closed

Lafler, Carolyn

Civ. 4115

Closed

Deft.

Lafler, Daniel

Civ. 4115

Closed

Deft.

LaFleur, John

Civ. 5 534

Closed

Deft.

LaForge, Fred

01v. 1452

Closed

Dept.

LaForge, Margaret

Div. 1452

Deft.

LaFORTY, Frances

Closed Civ-1972-344

Deft.

LaFORTY, William C.

ClosedCiv-1972-344

Dept.

LAFRANCE EXPORT SALES CORPORATION
Closed CIV. 78-501

Pltf.

LaFRANQUE, Vernon

Closed Civ-74-483

Closed Civ-74-524

Civ-75-132

Deft.
LAGANA, Frank M.

Closed Civ-81-274B(E)

Deft.

LAGATTUTA. Nick

01080d Civ-75-9

Pltf.
LAGODA, Michael

Closed

Civ-1970-252

Closed **

Deft.

Lagowski, Jos.

Civ. 1048

Plff.

~~Classed~~

Lagana, Catherine G.

Civ. 3373

Deft.
LAGANA, Frank M.

Civ-81-274B(A)

U.S.A.

Pltf.

LaGRECA, Helen

Close@Civ-75-62

Pltf.

LaGRECA, Vincent L.

Closed Civ-75-62

Plff.

Laguardia, Nicholas

Closed

Civ. 3373

Plff.

Lahue, Roy C.

Closed

Civ. 9625

Pltf.

LAIACONA, David E.

~~Q100~~ Civ-77-96

Pitt.

LIDLAW TRANSPORT LIMITED Closed Civ-75-413

Pltf

LAIDMAN, Elizabeth A.

MISC CIV 84-139

Deft Hampton Roads Marina, Inc., et al

Deft.

LAIDLAW, John F., Asst. ~~Closed~~ Civ-80-987C
D.A., Onondaga County, N.Y.

Martin C. Lanesman

Deft.

LAIGHT, Terry

Civ-79-468

Deft.

LAIN, Deborah As Chairwoman of
the Center for United Labor Action

closed Civ-1973-531

Pltf.

LAING, Bernard

Closed Civ-1973-212

Deft.

Laing, Paul

Sec. Erie Cty. Agricultural Society, ~~Close~~ Civ. 78-505

Deft.

LAIOSA, Charles P.

~~Case~~ Civ-74-417

* Civ-74-450

| | | |
|---------------------------|--------|--------------|
| Deft. | Closed | Civ-1969-168 |
| LAIRD, Melvin | Closed | Civ-1969-452 |
| U.S. Secretary of Defense | Closed | Civ-1970-523 |
| | Closed | Civ-1971-294 |
| | Closed | Civ-1971-581 |
| | Closed | Civ-1972-189 |
| Gugino | Closed | Civ-1972-457 |
| Collesano | Closed | Civ-1972-618 |

Plff.

Closed

Laird, Ormond E.

Civ. 1399

Deft.

Closed

LaJoie, Jr., Joseph V.

Civ. 9535

Pltf.

LAKDAWALA, Ansuya

Closed Civ-1973-476

Pltf.

LAKDAWALA, Jyoti K.

Closed Civ-1973-476

Pltf.

LAKDAWALA, Kuskumar

Closed Civ-1973-476

Dept.

179 Lake Avenue Inc., N. Y. Corporation

Civ. 7505

Closed

Deft.

LAKE BEVERAGE CORP.

Closed Civ-78-822

Deft.

Lake Carriers Association

Closed

Civ. 9169

Dept.

Closed

Lake Chelan Steamship Co.

Div. 836

Deft.

Class

Lake City Iron & Metal Corp.

Civ. 5407

Deft.

Lake City Sales Co.

Closed

Div. 2775

Pliff.

Lake Erie Engineering Corp. Closed ^{iv.} 5168

McGowrn Closed 5247

" Closed 5382

Closed

Deft.

| | | | |
|-----------------------------|-----------|------|------|
| Lake Erie Engineering Corp. | -Bowles | Civ. | 2319 |
| | Hydraulic | | 979 |
| | " | | 206 |
| | Molony | | 3259 |

Deft.

LAKE ERIE ROLLING MILL; INC. Closed Civ-1968-366

LAKE ERIE STEEL, INC.

Misc.Civ.82-131

Deft.

LAKE FOREST ATLANTIC BANK

Closed Civ-76-332

Deft. Int.

THE LAKEFRONT DOCK AND

RAILROAD TERMINAL COMPANY

Closed Civ.-1971-542

Deft.

LAKEHEAD PIPE LINE CO. INC.

Closed

Civ. 11,262

Close

Plff.

Lake, Mary Gilchrist Henderson Binnie

Civ. 8114

DEFT

CIVIL 81-997E

LAKE PLAINS ENERGY, INC.

Republic Steel Corp

Plff.

C10868¹

Lake, Richard Stanley Stafford

Civ. 8114

Plff.

Closed

Lake, Sandra Marie

Civ. 8114

Deft.

THE LAKES APARTMENTS, etc.

Misc.Civ.77-40

Dept.

LAKESHORE SNOWMOBILE CLUB MEMBERS

Civ-77-135

Deft.

Closed

Lakeside Bronze, Inc.

Civ. 3248

DEFT

Closed CIVIL 80-362C

Lake Shore Central School Dist.

Nancy Bonar, Et. Al.

Deft.

LAKE SHORE CENTRAL SCHOOLS Civ-76-566

Plff.

Lake Shore Tire & Rubber Co.

✓ Closed

Civ. 1783

Deft.

LAKE STEAMER BAYFAIR,
Her Engine, Boilers, etc.

Closed Civ-1966-1-A

Closed

Plff.

Lake Superior Terminal & Transfer Ry. Co. Civ. 8871

Deft.

Closed

Lake Tankers Corp.

Civ. 958

pltf.

LAKE, Thomas

closed Civ-1971-75

620503

Deft.

Lake View Cemetary Association, Inc. Civ.6988

Deft.

LAKELAND TOURS, INC.

Closed Civ-77-329

Deft.

LAKESHORE DRIVE-IN THEATRE

(See Shore Drive-In Theatre)

Deft.

LAKESHORE SUPPLY COMPANY

Close Civ-79-680

See: Ritter, Inc.

See: BK-75-1781

Deft.

LAKESIDE FARMS, INC.

Closed Civ-1971-109

Deft.

LAKESIDE TRADING, INC.

Civ-79-894

Deft.

LAKE TRANSPORTATION CO.

Misc.Civ. 81-86

LAKWOOD MOTOR INN RESTAURANT
ALBERT L. HEINRICH & RUTH A.
CARLSON (PARTNERS)

MISC CIV
85-121

In the matter of the
tax indebtedness of

Pltf.

LAKS CHEVROLET CORPORATION

closed Civ-76-530

Def't.

LALIME, James L.

Closed Civ-1967-224

Pltf.
LALLI, Vincent

Cleand
Civ. 11,636

Deft.

LaLOGGIA, John

Closed Civ-75-221

Flff.

Lama, David C.

Closed

iv. 9240

Deft.

LAMANNA, Joseph

Closed Civ-74-432

Deft.

LAMANTIA, John A.

Closed Civ-1971-160

Deft.

LAMANTO, Prison Guard

closed Civ-76-1127

Dept.

Class

Lamarca (LaMarca), Paul

Div. 179

Deft.

Closed

LaMarco, Florence

Civ. 4010

Plff.

LaMarco, James V.

Civ. 3235

Closed

Deft.:

LaMarco, Joseph

Civ. 4010

Pltf.

LAMARCO, Marie

Case Civ-76-156

Dept.

LaMay, Clara F.

Closed

Civ. 9835

deft.

LAMB, Donald J., etc.

Civ 78-670

Deft.

Closed

Lamb, Charles

Civ. 2151

Pltf.
LAMB, Donald Q.Jr.

Closed Civ-1972-229

Deft.
LAMB, Frank T.

Closed Civ-1966-249

Closed Civ-1969-454

Deft.

Closed

Lamb, Gladys

Civ. 900

Closed

Deft.

Lamb, Lillian L.

Civ. 4678

Deft.

Closag

Lamb, Raymond L.

Civ. 4678

Plff.

Lamb, Richard

Closed

Civ. 1521

Pltf.

LAMB, Robert Emerson

~~11994~~
77

Civ-77-250

Deft.

LAMB, WEBSTER, WALZ, DONOVAN
and SULLIVAN

Civ-77-135

DEFT

Class
action

CIVIL 82-126E

LAMBAISE, John

John Ratchford

DEFT

CIVIL 82-128E

LAMBAISE, John

John Ratchford

DEFT

closed CIVIL 80-759C

LAMBE, Alice R.
d/b/a Lambe & Nelson

USA

Deft.

Lambersky, Issie

Class

Civ. 5370

Dept.

Lambert, Charles F.

Civ. 1065

Pltf.

LAMBERT, George

Closed

Civ-1967-406

Closed

Plff.

Lambert, Louise Florence

Civ. 3344

closed.

Plff.

Lambert, Matthew J.

Civ. 9716

9990 Closed

PLTF

CIVIL 81-146C

LAMBIASE, Robert

Ford Motor Co.

Pltf.

LAMBRECHT, Robert P.

CLERK Civ-1972-526

Pltf.
LAMERE, Chris

Closed Civ-1970-561

Pltf.
LAMERE, Douglas

Close Civ-1970-561

Pltf.
LAMERE, James

Closed Civ-1970-561

Pltf.
LAMERE, Terry

Closed Civ-1970-561

Pltf.

LAMERE, Yvonne

Class - Civ-1970-561

Pltf.

LAMITIE, Royce

Closed Civ-75-301

Pltf.

LAMKE, David

Closed Civ-75-130

Deft.

C19802

Laura, Harold C.

Civ. 10,056

Deft.

Closed

Lama, John W.

Civ. 7513

Pltf.

LAMMES, Peter

Civ-81-532B(E)

Deft.: Baltimore & Ohio Railroad Company

Deft.

Closed

LaMondola, Michelina

Civ. 4174

Deft.

LA MONACO, Daryle

Closed Civ-79-491e

Deft.

LA MONACO, Laurie

Closed Civ-79-4918

Deft.
LAMONICA, John

HPD

~~Closed~~ Civ-80-225

U.S.A.

Dept.

Closed

Lammonica, Joseph P.

Civ. 2973

Deft.

Closed

LaMonica, Sebastiano

Civ. 4466

Deft.

LAMONT FRUIT FARMS, INC.

Civ-78-248

Deft.

LAMONT, George

Civ-78-245

Pltf.

LAMONT, Gladys L.

Closed Civ-1972-553

Pltf.

LAMONT, Richard J.

Closed Civ-1972-553

IN RE:

Closed civil 80-248 JTC

LAMONTE, Benjamin

(Quashing Grand Jury Subpoenas)

Dept.

Class

LaMothe, Paul

Civ. 5767

Closed

Deft.

Lampack, Frank

Div. 2290

Deft.

LAMPHIER, Ray

Closed Civ-79-131E

Deft.

LAMPIER, Jack L.

Closed Civ-79-837

1/2

Plif.

LAMPMAN, James, owner of a 1956 ~~Closed~~ Civ-77-489
Colonial F/B Sedan Motorship
etc.

Deft.
LAMPMAN, L. B.
Commanding Officer

Closed Civ-1969-452

Pltf.

LAMPO, Roger A.

Closed Civ-76-240

Pltf.

Misc.Civ. 81-91

LAMPSHIRE, Deletha Dawn

Deft.

JOHN LAMPSON CEMETERY

Closed

Civ. 10,885

Closed

Plff.

Lamson, Clarence

Civ. 6182

Deft.

Closed

Lamson, George A.

Civ. 4576

Deft.

Class

LaNasa, Anthony R.

Civ. 5173

DEFT

Closed CIVIL 80-362C

LANCASTER CENTRAL SCHOOL DISTRICT

Nancy Bonar, et. al.

Pltf.

LANCASTER FABRICATING CO, INC. Case Civ-77-601

Deft.

Closed

Lancaster Malleables & Steel Corp.

Civ. 3254

Pltf.

LANCASTER MOTORS CORP.

Closed Civ-79-131 E

Deft
LANCASTER PLUMBING

MB 83-7C

IN RE
Alco Whole Sale Specialty Corporation

Deft.

LANCASTER STEAMSHIP AGENCY, INC. ^{Closed} Civ-1968-50

Closed Civ-1969-123

Pltf.

LANCASTER STONE PRODUCTS CORP. vs. Civ-1973-502

Deft.

Lancaster, town of - land -90.97 acres Civ. 7029 Closed

0.50 acres Closed Civ. 7473

13.77 " Closed 7947

Pltf.

LANCE, Bruce M.

Civ-81-112E

Consolidated Rail Corporation, et al.

Plff.

Closed

Lance, Edmund

Civ. 6736

Plff.

Lanctot, Agnes J.

Closed

Civ. 3373

Deft.

LAND DESIGN RESEARCH, INC.

C10502 Civ-76-79

Plff.

Closed

Land, Edward

Civ. 10141

Plff.

Land, John A.

Closed Civ. 2620

Deft.

010777

Landa, I. A.

Civ. 10200

Closed

Plff.

Landano, Mary

Civ. 5258

Pltf.

LANDANO, Vincent James

Close#Civ-74-264

Closed

Deft.

Landau, Eva

Civ. 4438

Deft.

Closed

Landau, Fred

Div. 2152

Deft.

LANDCAP. INC.

Civ-75-128

Plff.

LANDEL, Rita E.

Closed

Civ. 10,571

Deft.

Lander, Jack

Civ. 6492

Pltf.

LANDERS, Alfred E.

Closed Civ-77-546

Deft.

Closed

Landers, Clarence

Civ. 1085
977

Dept.

Class

Landers, Frary & Clark

Civ. 6160

Dept.

Landers, Walter H.

Div. 977

PLTF

Closed CIVIL 80-987C

LANDESMAN, Martin C.

R.O. Anderson, Supt. Allenwood Fed. Prison
Camp

Deft.

LANDIS LEASING,+INC.

Closed Civ-75-358
CLOSED Civ-78-174

Deft.

LANDIS TOOL COMPANY an
unincorporated division
of LITTON INDUSTRIAL
PRODUCTS, INC.

Civ-82-53C

Pltf. Theodore W. Grimes & 1

Deft.

LANDMARK CARPET MILLS, INC. closed Civ-75-388

Deft.
LANDIS TOOL COMPANY

Civ-82-53C

Pltf. Theodore W. Grimes

Deft.

Closed

Landon, Charles T.

Civ. 4177

Deft.

Alfred

London, James

Civ. 8433

Pltf.

LANDON, Madeline

Closed Civ-1970-189

Deft.

LANDON, Michael H., Jr.

Dist. Dir. Immigration
& Naturalization, Bflo., N.Y.

Closed Civ-77-117

Daft.

Closed

Landon, Robert T.

Civ. 8814

Deft.

LANDRIEU, Moon, Secretary
of the U.S. Dept. of Housing
and Urban Development.

Civ-80-843E

Katie Grimes, et al.

DEFT

CIVIL 80-1087C

LANDRIEU, Moon, Sec'y of HUD

Robin & Katherine Miller

Deft.

Closed

LANDRIEU, Moon, Secretaty of
the U.S. Department of Housing
and Urban Development

Civ-80-653E

Edna Hopkins

Deft.

LANDRIEU, Moon, as Secretary
of Housing and Urban Development

Closed

Civ-81-24E

Aubrey Neil Yerkey & 1

Deft.

LANDRIEU, Moon, Secretary of the Civ-80-189
Dept. of Housing and Urban Development

Williams Brother & Co.

Deft.
LANDRO, John

Closed

Civ-81-411E

United States of America

Deft.
LANDRO, John

Closed Civ-80-958E

U.S.A.

Closed

Plff.

Landry, Max

Civ. 3661

DEFT

CIVIL 81-572C

LANDRY, Stuart O., Grievance Officer of the
U.U.P., INC., at State University of N.Y.
at Binghamton, and as a member of the faculty
of State University of N.Y. at Binghamton

Christopher J. Reagan

Pfff.

Max E. Landry Inc.

Civ. 3661

Deft.
LANDSBERG, Dr.

Closed Civ-1970-500
Closed Civ-1971-70
Closed Civ-1971-127

Pltf.

LANDSMAN, Doris

Closed Civ-76-348B

Dept.

LANDSMAN, Elliott

Civ. 9663

DEFT

CIVIL 80-381

jtc

LANDSTREET, B.W., III
(a/k/a Beverly W. Landstreet)

M&T Trust Co.

Pltf.

LANE, Anna

Closed Civ-78-549 B

Closed

Dept.

Lane & Co.

Div. 2061

PLTF

CIVIL 82-334E

LANE BRYANT QUEENS, INC.

Thomas/Alice Kashino

Pltf.
LANE, Burton

Closed Civ-1968-345

Deft.

Lane, Beverly

Closed
Civ. 8749

Misc. Civ.82-209

LANE BRYANT, INC.,

Pltf.

Fabco Construction, inc.etal

Deft.

Deft.

Closed

Lane, Burel

Civ. 4968

Deft.
LANE, C. F.

Closed
Civ-1969-104

Plff.

Lane, Clifford J.

Misc. Civ.

Deft.

~~closed~~

LANE CONSTRUCTION COMPANY Civ-1968-261

~~closed~~ Civ-1971-135

~~closed~~ Civ-1973-200

Kuznick~~closed~~ Civ-1973-297

Deft.

Lane Drugs Inc.

Civ. 9444 ~~Closed~~

Deft.

Closed at

Lane, Edwin

Civ. 2061

Pltf.
LANE, Estres Jerry
(See Cr-00092-01)

Civ-81-1020C

Deft. United States of America

Dept.

Lane, Harry

010350

civ. 9109

Deft.

Lane, John

610804

Civ. 8749

Deft.

LANE, Raymond

Close Civ-74-337

Deft.

LANE, Richard, Acting

Civ-81-578E

Superintendent of the Kenmore

Tonawanda Union Free School District

Wendy Adams, etc.

Dept.

Closed

Lane, Rose Marie

Div. 2061

Deft.

LANE, Sheldon A.

Closediv-78-264

Deft.

LANERI, Val

Closed Civ-76-513

Deft.

LANERI, Vincent

Closed Civ-76-513

Deft:
LANG, Albert E.

Closed Civ-76-605
47E

Deft.

Lang, Daniel

Closed Civ. 78-472E

Deft.

Closed

Lang Electric Co.

Civ. 10,023

Closed

Dept.

Lang Field, Inc.

Div. 655

Closed

Deft.

Lang, Grace L.

Civ. 2970

Deft.

Lang, Jack

Civ. 9694

Plff.

~~Closed~~

Lang, James A.

Civ. 3319

Plff.

Lang, John

Closed

Civ. 1561

Closed

Deft.

Lang, John

Div. 1687

Deft.

Closed

Lang, John R.

Civ. 2970

Deft.
LANG, Paul S.

Closed Civ-1969-52

Pltf.

LANG, Rita

Closed Civ-79-11

Plff.

Closed

Lang, Samuel J.

Civ. 3508

Plff.

Lang, Viola

Close

Civ. 9306

Pltf.
LANGAN, Carole

Closed Civ-79-593 B

Joseph P. Campione

Closed

Deft.

Langdon, Alvin

Civ. 5819

Dept.

Langdon, Annie

Div. 977

Closed

Deft.

Langdon, Annie E.

Civ. 1025

Deft.

LANGDON DISTRIBUTING

~~Closed~~ Civ-79-480

Deft.

LANGDON, Jervis, Jr.

Closed Civ-74-118

Closed Civ-1973-283

Closed Civ-75-331

Closed Civ-75-452

Deft.

LANGDON, Jervis, Jr.

Closed Civ-1971-140

Closed Civ-1971-143

Closed Civ-1971-271

Closed Civ-1971-370

Closed Civ-1971-385

Closed Civ-1971-539

Closed Civ-1972-261

Closed Civ-1972-289

McGary

Closed Civ-1972-292

Redfearn

Piccirilli

Closed Civ-1972-293

Closed Civ-1972-317

Pearl

Closed Civ-1972-357

Kelley

Closed Civ-1972-473

Skipper

Closed Civ-1972-518

Phillips

Closed Civ-1973-63

Rogacki

Closed Civ-1973-69

Pltf.

LANGDON, Jervis Jr.

Closed Civ-1971-86

Closed Civ-1971-109

Closed Civ-1971-320

Closed Civ-1971-525

Closed Civ-1972-206

Closed Civ-1973-274

Deft.

Class

Langdon, Marian

Civ. 5819

Pltf.
LANGELIER, Robert W.

~~Closed~~
Civ-1966-60

Closed

Deft.

Langendorfer, Florence

Civ. 4376

0300 13

Plff.

Langford, Charles B.

Civ. 7259

~~Closed~~

Deft.

C. J. Langenfelder & Son.

Civ. 9638

Pltf.

LANGENSTEIN, Dorothy M. Closed Civ-79-430

HPB

Plff.

Closed

Lang-Heenan & Co.

Civ. 3508

Deft.

langie fuel service, inc.

Closed Civ-77-185

Deft.
LANGO, Allithea C.

Closed

Civ. 10,890

Deft.

Closed

Lang's Creamery, Inc.

Civ. 1973

Deft.

LANGSTON, David L.

Misc.Civ-78-123

Pltf.
LANGSTON, Herbert

Civ-82-349C

Deft. Richard Schweiker, Secretary of
Health and Human Services

Plff.

Langwell, Inc., The

Closed Gov. 3563

Closed 2871

Doft.

Class

Langworthy Motor Freight Lines, Inc. Civ. 4535

Deft.
LANIER, Jimmie

Closed Civ-79-743

Plff.

Lanigan, Edward J.

Civ. 2987 Closed

3418 Closed

Plff.

Lanning, J.A.,

Div. 3235

Pltf.

LANNON, Patrick

Closee Civ-77-106

Deft.

LANNON, Peter W.

Closed Civ-1973-487

Diff.

Lanmitti, Frank

Civ. 9106

Pltf.

LANOVARA, Charles

Closed Civ-74-155
Civ-77-378

Closed

Deft.

LaNovara, Joseph

Civ. 3667

S.J. Pitts

6569 Closed

Payzs

7472 closed

Deft.

Lanque, Walter

Civ. 5610

Dept.

Closed

Lansdowne Service, Inc.

Div. 338

Closed

Plff.

Lanski, Edward

Div. 3265

Deft.

Lansky, Isador

* Closed Civ. 2811

Plff.

710800

g Lansky, Jacob

Civ. 5830

Deft.

Lansky, Jacob

Closed

Civ. 2811

Left.

Closed

Lantaff, Charles

Civ. 7905

Deft.

closed'

Lantaff, Ruby Mae

Civ. 7905

Deft
LANTECH, INC.

MISC CIV 83-145

Pltf Kaufman Company, Inc.

Deft.

LANZ, James M.

Assistant Superintendent
Instructional Services,
Buffalo Board of Education

Closed Civ-1971-117

Deft.

Closed

Lanza, Stephen J.

- So. Bflo

Civ. 7789

So. Bflo.

Closed 8733

Detroit Pitts.

Closed 8889

So. Bflo

Closed 11,822

So. Bflo

Closed Civ-1969-104

Deft.
LANZA, Vera M.

Close: Civ-79-491B

Pltf.
LANZONE, Pat.

Closed
Civ. 10,828

Deft.

LANZONE, Patsy M., jr.

Closed Civ-78-799

Deft.

LAP TRANSPORT, INC.

Civ-79-541

Dept.

010000

Lapag Corp.

Civ. 6607

Deft.

LAPANA, Mario

See: LA POMA, Mario

Plff.

Lape, James R.

Closed

Civ. 3459

Plff.

LAPIDAS, Barry

closed Civ-75-322

Deft.

Closed

Lepidos, Abe.

Giv. 2521

Deft.

Closed

Lapides, Maurice G.

Civ. 3382

Deft.

Closed

Lapides, Norman

Giv. 5010

Dept.

Closed

Lapides Packing Co. Inc.

Div. 2233

Plff.

Lapine, Ab

Civ. 1706

Pltf.

LA PLACA, Charles

Closed Civ-1968-393

Deft.

Closed
CIV 80 - 86

LA PLACA; Phillip, T.A.,
d/b/a Senior Citizens Entertainment Service
of Monroe County.

U.S. Postal Service

Deft.
Lapolt, Charles

7
Closed Civ. 78- 339

Deft.

LA POMA, Mario
a/k/a MARIO LAPANA

Closed

Civ. 10,559

LaPORTE, Cheryl L.
(Chapter 13 Debtor)

Misc. Civ-84-90E

LaPORTE, Michael
(Chapter 13 Debtor)

Misc. Civ-84-90E

Deft.

LAPP INSULATOR COMPANY

closed Civ-75-110

Pltf.

LAPP, Larry

Closed Civ-1972-320

Closed

Deft.

Lappan, Mary

Civ. 881
882

Deft.

Closed

Lapp Express Corp.

Civ. 10223

Closed

Deft.

Lappan, Wilfred

Civ. 881

882

Pltf.

LAPPARD, Jose

C1v-79-289

Deft.

LAPPLE, Fred

Closed Civ-75-520

Deft.

LAPPLE, Frederick

ClosedCiv-74-377

Deft.

LAPPLE, Frederick W.

Case# Civ-1973-133
Civ-75-266

Deft.

LAPPLE, Fredrick W.

Gloucester Civ-77-49

Pltf.

LARABY, Edward Gerald

Closed Civ-78-94

Dert.

LARAMEE, Camille A.

Class. Civ-79-400

Deft.
LaRaus, Julius

Civ. 7224

Closed

Deft.

LaRaus, Sadye R.

Closed

Civ. 8411

Deft.

D. C. LARAWAY, INC.

Closed Civ-1972-615

Pltf.

LARCHMONT ENGINEERING, INC.

Closed

Civ. 11,847

Deft.

Closed

Lard, 3 drums

Div. 2440

11 "

2441

Deft.

LARDO, George

Closed Civ-74-43

Plff.

02001

Larabee, George C.

Civ. 3303

Pltf.

LARIMER, Richard F.

Closed Civ-1972-83

Deft.
LARKE, James

Closed Civ-80-546B

USA

Deft.

LARKIN, Edward P.

Case Civ-77-707

Deft.

Larkin, Gladys H.

Civ. 2786

Closed

Closed

Dept.

Larkin Industrial Center

Div. 1088

Plff.

Closed

Larkin, John

Civ. 5437

Deft.

LARKIN, John D. III

013334

Civ. 10,890

Dept.

Larkin Products Inc.

Civ. 1088

Plff.

Larkin, Robert

Closed

Civ. 3563

Closed

3576

Dept.

Larkin Store Corp.

Div. 1088

Deft.

Larkin Upholstering Shop

Civ. 1088

Plff.

Larkin, Virginia

Closed

Civ. 3563

Closed

3576

Dept.

Larkin Warehouse, Inc.

Civ. 1088

PLFF.

LARKIN, Willie U.

Closed

Civ-76-489

Pltf.
LARKINS, Tyrone B.

Closed Civ-1972-341
Closed C 1v-74-508

Plff.

Larkowski, Joseph J.

Civ. 3235

Dept.

Larmon, Alton D.

Closed

Civ. 9222

Pltf.

LaROCCA, Thomas

ClosedCiv-1971-469

Closed Civ-1971-582

Deft.

LaROSA, Franics T.

closed Civ-1973-624

Pltf.

LaROSA, Leonard

Close Civ-76-418

PLTF

CIVIL 80-982C

LAROTONDA, Frank & Josephine, his wife

Laser Sales
NAME^c Co Corp.
Bell Industries

Deft.

Closed

LaRowe, John O.

Civ. 422

Deft.
LARRY KLEIN & ASSOCS.

CloseACiv-76-79

Pitf.

LARRY SHAYNE MUSIC, INC.

Closed Civ-74-309

Deft.

Larry's Truck & Towing Service

Civ-81-55E

Regional Container Corp.

Plff.

Closed

Larsen, Audrey E.

Civ. 3373

Closed ^{1/2}

Deft.

Larsen, Chris

Civ. 2243,

Deft.

LARSEN, Daniel as

Civ-80-1021E

Commissioner of the Chautauqua
County Board of Elections

John Ziegler & 1

Pltf.

Larsen, Gilbert

Closed civ. 78-472 E

Pltf.

LARSEN, Leland R.

Closed Civ-1971-382

Plff.

630.01

Larson, Carl Fingal

Civ. 7103

Pltf.

LARSON, Gunnar E.

Civ-80-806E

Great American Insurance Company

Def't.

LARSON, Jeffrey B.

Closed Civ-76-167

Deft.
LARSON, William

CIV-80-360

JTE

NAACP, et al

Deft.

LARSON, William B.

Civ-78-785

Deft.

LARSON, William B., Jr.

Closed Civ-80-101E

George Fendinger

Deft.

Closed

LaRusso, Michael

Civ. 3496

Pltf.

LaSALLE AMBULANCE SERVICE, INC. ^{closed} Civ-76-415

Pltf.

LARSON, Jeffrey B.

Civ-76-167

Deft. :

Larson, William

Clone@Civ. 78-359

Deft.

La Salle Development Corp.

~~CIVIL~~
Civ. 135⁹

Plff.

~~Closed~~

LaSalle, Jerry

Civ. 9754

Closed

Dept.

LaSalle Sedan Auto, 1939, Motor #2306723

Div. 1555

" Serial 2D-1359

4108 Closed

DEFT

CIVIL 80-800C

LaSCALA, Anthony Neal

USA

Deft

Civ-82-267B(C)

LASCARIS, John L., Comm. of Social Services
of Onondaga

Pltf

USA

Deft.

LASCARIS, John L.

Closed Civ-1971-306

Deft.

Closed

LASCARIS, John L., as Commissioner Civ-80-525B
of Social Services of Onondaga
County

U.S.A

Deft.

LASCOLA, Robert J.

Closed Civ-74-358

Plff.

Closed

Lassenby, Sallie M.

Civ. 3344

Deft.

LASER ENERGY, INC.

Misc.Civ.79-127

Deft

LASER ENERGY, INC.

~~Closed~~ CIV 80-104B

USA

deft

LASER ENERGY INC.,

Civ 78-71855

Deft.

LASER ENERGY, INC., A CORPORATION Case Civ-76-83

DEFT

CIVIL 80-982C

LASER SALES

Frank & Josephine Larotonda

Pltf.

LASHWAY, Steven A.

Closed Civ-81、453E

Harold J. Smith, etc. & 1

Pliff.

Closed

Lash-A-Lure Eye-Lash Curler Co.

Civ. 2703

Deft.

Closed

Lash Lure, 17 cartons

Div. 126

12 "

128

DefE.

Lasher, Hon. Homes F.

Closed Civ. 78- 339

Pltf.

LASHER, Robert S.

Case Civ-77-508

Pltf.

LASHUA, Sherman C.

Closed Civ-74-289

Plff.

Lasimer, Richard F.

Closed
Civ. 9236

Pltf

Misc Civ-82-21B
(E)

LASKA, Dale, Revenue Officer & USA

Deft Lewis L. Allen d/b/a/ LeRoy's Billiards

Pltf.

LASKARIS, Peter J.

q1/m/Civ-77-139

Pltf.

LASKARIS, Robert W.

Closed
1.2/81

Civ-79-897

Deft.

LASKER, Morris E., United States

District Judge

Closed Civ-76-494

Plff.

~~Closed~~

Lasko, Henry

Civ. 8543

Deft.

LASKOWSKI, Stanley A.

ClosedCiv-75-72

ClosedCiv-76-67

Pltf.

LASKOWSKI, Veronica

Closed

Civ-79-963

Pltf.

LASKY, Elliot

Closediv-79-411

Deft.
LASNIER, Louis Jr.

Closed
Civ-1968-426

Deft.

LASOTA, Richard H.

~~Closed~~ Civ-81-286E

United States of America

Deft.

LaSPESA, Joseph L..

Misc.Civ.77-69

Deft.

LASSELLES, Frederick

Closed

Civ. 10,789

Pltf.

LASTFOGEL, Jon M.
SEE Cr-75-64

0109⁰⁰ Civ-77-212

Pltf

MISC CIV 84-82

LATEEF, HAMMAD ABDUL, et al

Deft Allied Mineral Products, et al

PLTF

CIVIL 81-5090:closed

LATEEF, Wilfred Idris Abdul

Thomas Coughlin, Harold J. Smith, Rev.
Earl Moore

PLTF

Closed CIVIL 80-166C

LATEEF, Wilfred

NYS Dept of Corrections
Waren, Harold J. Smith

Pltf.

LATEEF, Wilfred I. A.

Civ-80-259

Harold J. Smith & 1

Closed

Deft.

Latello, Antonio

Civ. 3597

Deft.

Closed

Lathan, Dana

-Bullock

Civ. 8605

"

8614

closed

Pltf.

LATHAM, Dorothy

Closed Civ-75-520

Plff.

Latham, Edwin E.

Closed

Civ. 7050

Plff:

Closure

Latham, John

Civ. 4352

Plff.

Closed

Latham, Joseph C.

Civ. 114

Pfff.

Class

Latham, Marian L.

Civ. 4866

4332

Deft.

closed

Lathan, Dana

Civ. 8605

pltf

LATHAN, LUMSDEN, McCORMICK & CO ^{closed} Civ 79-276
in the matter of a grand jury
subpoena

Closed

Plff.

Lathron, Myron

Civ. 4962

Deft.

LATIM, INC.

Civ-75-15

Pltf.

LATIMORE, James M.

Case# Civ-76-18

Deft.

LATIN, INC.

Closed Civ-76-79

Pltf.
LATINE, Maliki

Civ-82-75C

Def't. Harold J. Smith, Supt. of Attica
Correctional Facility

Pltf.

LATINE, Shaqwan

Close#Civ-77-521

Close#Civ-78-149

Plff.

Closed

Latini, Elmer L.

Civ. 6247

Pltf.

LATKA, Stanley J., Jr.

Civ-81-150E

Secretary, Department of Health, Education
and Welfare

Plff.

Latko, Edward J.

Closed

Civ. 8213

Pltf.

LaTONA, Joseph M.

Civ-81-678E

Deft: Richard Schweicker, etc.

Deft.

Closed

LaTona, Michael

Civ. 6060

Pltf.

LATONE, Paul E.

Closed Civ-76-1

Deft.

Latone, Paul R.

-

U. S.

Civ. 9284

Smart

9989

~~CLERK~~
~~CLERK~~

Deft.

Latone, Virginia M.

Closed

Civ. 9284

Deft.

Closed

Latorre, Michael A.

Civ. 5596

Deft.

LATTA, Anthony
d/b/a ALL WEATHER CONTROL

Class Civ-80-630B (c)

U.S.A.

Pltf.
LATTIMER, Arthur J.

Civ-82-239C

Deft. Consolidated Rail Corporation

Dept.

Class

Lattimer, Murray

Civ. 1109

Pltf.

LATTIN, Donald

Closed Civ-76-571

Dept.

Closed

Lattuca, Joseph

Div. 850

Closed

Plff.

Latva, Samuel

Civ. 5162

Deft.

Latz, Marjorie

Civ. 9497

closed

Pltf.

LAU, May Chiu

Closed Civ-76-143

Pltf.

LAU, Wai Shing

Closed Civ-76-143

Dept.

~~Civ. 4667~~

Laube, Charles A.

Civ. 4667

Deft. -

Closed

Laube Contracting Corp.

Civ. 817B

Deft.

Laubenthal, J. L.

Civ. 1354

Plff.

Lauchert, Albin

3 Closed Civ. 2696

Deft.

LAUDENSLAGER, Edward James

Closed Civ-74-219

Pltf.

LAUDERBACK, Lynn M.

Closed - Civ-76-10

Dept.

Closed

Lauer Furniture Co. Inc. - Sapere Civ. 3560

Closed Borrelli 3561

Deft.
LAUER, Keith G.

Closed Civ-81-400E

United States of America

Deft.

LAUER, Richard E.

Closed Civ. 10,532

Plff.

Closed

Lauerman, John

Civ. 4805

Plff.

Closed

Lauerman, Raymond

Civ. 4805

Deft.

Closed

Laughlin, Margaret

Civ. 1065

Pltf.

LAUGHLIN, Margaret H., etc.

Closed Civ-77-151

Deft.

Closed

Laughton, Henry

Giv. 4064

Deft.

LAUMAN COMPANY INCORPORATED Closed Civ-1971-20

Dept.

Closed

Laundry & Cleaners Equipment Service

Civ. 2633

Deft.
LAUNDRY PRODUCT

Civ-1971-490
Civ-1971-588

Deft.

LAURENDI, Carmen

Closed Civ-1968-61

Deft.

LAURENDI, John P.

~~310504~~ Civ-1968-61

Deft.

Laurer, Anthony

Civ. 1060

Deft.

Closer

Lauria Bros. & Co. Inc.

Civ. 4871

pltf.

LAURIE VISUAL ETUDES INC.,

MISCCIV 78-144

Misc Civ 78-143

Closed

Plff.

Lauritsen, Peter

01v. 3093

Plff.

Closed

Lauterborn, Harry C.

Civ. 4488

Pltf.

LAUX, Nicholas W.

Closed Civ-1970-505

Plff.

Closed

Lauzau, Ronald

Civ. 10212

Pltf.

LAUZONIS, Thomas, Revenue
Officer

Misc. Civ-80-203E

Gilbert A. Bym

Pltf.

LAUZONIS, Thomas, Revenue Misc. Civ-80-204E
Officer

Genevieve Bym

Plff.

Closed

Lavalle, Gerald F.

Civ. 5901

Deft.

LAVELLE, J.

Closed

Civ-1973-311

Deft.

LaVALLEE, J. E.

Closed Civ-1973-475

Super. Clinton Correctional

Deft.

LA VALLE, J. Edwin

Meade

Closed

Civ. 11,023

Deft.

LaVALLEE, E. J.

Closed Civ-1967-100

Deft.

~~Closed~~

LA VALLEE, Edwin, Warden, etc.

Civ. 10267

Boye ~~Closed~~ 10,645

Ahlet ~~Closed~~ Civ-1968-26

Deft.

Closed?

LaVallee, J. E.

Civ. 9192

McKay Closed Civ-1972-389

Spencer Closed Civ-1973-319

Closed Civ-1973-490

Deft.

LaVALLEE, J. Edwin

Paluch ClosedCiv-1970-302

Deft.

LaVALLEE, Joseph E.
Supt. Clinton

Closed Civ-74-361

Deft.

LA VALLEY, J. Edwin

Closed

Civ-1968-407

Deft.

LaVALLEY, Oscar

Closed Civ-74-574

Deft.

LaVALLIE, Warden
of Clinton Prison

Closed Civ-1972-29

Pltf.

LA VALLO, Alessio A.

Closed Civ-1970-397

Petr.

LA VALLO, Alessio A.

Closed

Civ-1969-281

Deft.
LAVARE, Charles W., Sr.

Civ-80-231 B
(E)

Eleanor A. Koch

Deft.
LAVEN, Donald E.

Civ. 11,060

~~Closed~~

PLTF

CIVIL 81-521C

LAVENDER, Emory

Sheriff Bently (Sheriff of Mayville Cty Jail)

Plff.

Lavey, Charles

Closed

Civ. 8873

Pltf.
LAVIN, Bernard J.

Closed Civ-80-45E

Consolidated Rail Corporation

Pltf.
LAVIN, Michael

Civ-81-423E

Richard Schweiker, etc.

Deft.
LAVINE, Abe

Civ-1972-301

Deft.

LAVINE, Abe

Moore Closed Civ-1973-81

Gonzalez Closed Civ-1973-88

Civ-74-101

~~Closed~~ Civ-74-445

Closed Civ-74-510

Civ-75-98

Closed Civ-75-151

Deft.

LA VOIE, George I.

~~closed~~

Civ. 10,890

Deft.

Lavoie, Philip

Closed Civ. 2153

Plff.

Closed

LaVorgna, Alfred

Civ. 3319

Pltf.

LAW, Benjamin

Closed Civ-75-480

Deft.

LAW, Betty J.

Closed Civ-80-1080E

United States of America

Deft
LAW, Betty J.

Closed Civ-79-448
Closed CIV-79-149C

Deft.

Law, Carrie J.

Civ. 6436

Plff.

Law, Donald H.

Civ. 3235

Deft.
LAW, Herbert

Closed Civ-80-1080E

United States of America

DEPT.

Closed CIV. 79-149C

LAW, HERBERT & BETTY J.

Deft.
LAW, Herbert

Closed Civ-79-448

Deft.

LAW, J. M., N.Y. State Trooper ~~Close~~Civ-76-425

Pltf.
LAW, Maylon

Closed Civ-1968-52

Dept.

Law, Patricia

Civ. ~~Closed~~
7547

Deft.
LAW, Richard L.

Closed 80-865E
Civ-80-866E

United States of America

deft.

LAW, Thomas Trooper

Civ-79-821B (C)

Frankie Mai Florence, et al

Deft.

LAW, Theo N.

Closed civ-80-935E

Paul Jeter

Deft.
LAW, Theo N.

Closed Civ-80-531E

Diane Fader

Plff.

Closed

Lowe, Clifford

Civ. 3459

Deft.

LAWICKI, Raymond

Closed

Civ-1970-309

Pltf.

LAWLER, James

~~Closed~~

Civ-1970-406

Deft.

LAWLER, James P.

Case Civ-78-831

Dept.

~~Closed~~

Lewler, Linus D.

Civ. 7661

Plff.

Lawler, William A.

Civ. 3291

Dept.

Closed

Lawless Bros. Paper Mills Inc.

Civ. 1468

Deft.

LAWLESS CONTAINER CORPORATION

Closed Civ-78-680

Deft.

Closed

Lawless, David F.

Civ. 2199

PLTF

CIVIL 80-713C

LAWLESS, Joseph

Amherst Painting
Republic Painting
Michael Boubaris & Elefteria Boubaris

Deft.

Lawless, John

Civ. 9245

Pltf.

Closed

LAWLESS, John B., as Trustee
for Stop-N-Go of Elmira, Inc.

Civ-80-971B

B-79-971

Chemung Canal Trust Company

Pltf.
LAWLESS, John B., as Trustee for Civ-80-970B
Stop-N-Go of Elmira, Inc.

B-79-237

Eastern Milk Producers Cooperative Association
The Southland Corporation
Taylor Car Leasing Co.
Thomas Butler
Lawrence Creighton
William Woodhull

Deft.

Closed

Lawless, Michael J.

Cvi. 2199

Def.

LAWLESS, Roger F.

Closed Civ-1967-277

Pltf.

LAWLESS, William B. III

Closed Civ-1971-543

Deft.

LAWLEY SERVICE, INC.

Closed Civ-75-175

Closed Civ. 78-396

Deft.

LAWN, Catherine

Misc. Civ-79-138

Deft.

LAWN MEDIC, INC.

Closed Civ-1973-97

Deft.

LAWN MOWER PARTS, INC., also or Civ-81-67B
formerly known as LMP, Inc. (E)

Power Lawn Mower Parts, Inc.

Deft.

LAWNEL FARMS, INC.

~~20000~~
~~20000~~ Civ-74-225

Pltf.
LAWRENCE, Andrew

~~Closed~~ Civ-80-575E

Walt Disney World Co.

Pltf.

LAWRENCE, C. Bruce, as
Trustee in Bankruptcy
of Sugar 'N' Spice
Fashions of Roch

Civ-76-142

Closed 7

Deft.

Lawrence, Charles

Div. 621

Plff.

Lawrence, Charles Elmer, Jr.

Civ. 3235

Deft.

Lawrence Dairy Isle, Inc.

Civ. 7893

Pltf.

LAWRENCE, David

42-7-1- Civ-76-314

286510 Civ-77-628

Pltf.

1959-11-civ. 78-500

LAWRENCE, DAVID H.

Pltf.

LAWRENCE, David Harold

Closed Civ-1970-478

Deft.

Closed

Lawrence, Dora

Civ. 621

Pltf.

LAWRENCE, Essix

Closed

Civ-1968-400

Pltf.

LAWRENCE, George Rev.

Closed Civ-1971-576

Pltf.
LAWRENCE, Frances

Closed Civ-80-575E

Walt Disney World Co.

Deft.

Closed

Lawrence Household Laundry, Inc.

Div. 621

Deft

MISC CIV 84-109

LAWRENCE INTERNATIONAL (U.S.A.), et al

Pltf United States Brass Corporation

Deft.

Closed

Lawrence, John

Civ. 422

Pltf.

LAWRENCE, John C. Jr.

Closed

Civ-1970-441

Pltf.

LAWRENCE, John M.

Closed Civ-1971-576

Plff.

LAWRENCE, Johnny

Closed

Civ. 10,567

Closed 9395

Pltf.

LAWRENCE, Johnny X.

Case Civ. 11,685

Deft.

LAWRENCE, Leon

v10504 Civ-76-472

Deft.

LAWRENCE, Maria

closed Civ-76-472

Deft.

LAWRENCE, Milton E.

Closed Civ. 10,337

Deft.

LAWRENCE, Paul S.

Closed Civ-78-531E

Plff.

~~Closed~~

Lawrence, Richard B.

Civ. 9849

~~Closed~~ 10,072

Deft.

closed

Lawrence, Robert Charles

Civ. 8429

Plff.

Lawrence , Ruth A. Closed Civ. 2952

Closed

Plff.

Lawrence, Walter

Civ. 2717
2410

Dept.

Closed

Lawrence Warehouse Co.

Civ. 6831

Piff.

Closed

Lawrence, William J.

Div. 3373

Deft.

LAWRENCE, Vice Admiral William P. Civ-81-1012C
in his official capacity as
Superintendent of the United
States Naval Academy

Pltf. Thomas M. Fitzpatrick, Jr.

Deft.

Lawroy Land Co.

Closed

Civ. 1553

Deft.

Lawry, William D.

Closed

Civ. 9138

Pltf.

LAWSON, Alphonzo

Civ-78-110

Pltf.

LAWSON, Calvin

ClosedCiv-78-789

PLTF

CIVIL 11-142C

LAWSON, David R.

St. Michael Amico
Harold J. Smith

Pltf.
LAWSON, David

Civ-81-66E

Joe Foreman, etc.

Deft.

LAWSON, James A.

Plasad

Civ-78-76

Deft.

Closed

Lawson, Jarrold

Civ. 1824

Deft.

Closed

Lawson, Jarrold A.

Civ. 5012

Dept.

Closed

Lawson, Lawrence

Civ. 3131

Dept.

Lawson, Lawrence R.

Class

Civ. 3543

Deft.

Closed

Lawson, Richard P.

Civ. 4941

44

Pltf.

LAWSON, Robert

Closed Civ-1973-341
Closed Civ.-1973-388

Pltf.

LAWSON, Victoria

Closed Civ-74-438

Pltf.

LAWSON, William E., as Assignee Closed Civ-75-88
of Washington-Fillmore Iron
Works, Inc. un a general
assignment for benefit of
creditors

Pltf.

LAWSON, William E. Trustee ^{closed} Civ-81-588E
in Bankruptcy of
Ernest L. Paolini &
Hildegarde Paolini
B-80-11129C

Deft: Liberty National Bank and Trust Company

Pltf.

LAWSON, William E.
as Trustee in Bankruptcy of
CMS Hotel Associates Inc.

Closed

Civ-1968-363

Pltf.

Closed

LAWSON, William E., as Trustee Civ-81-216E
in Bankruptcy of George H. Courter
Co., Inc.

SEE: BK-79-00197 C

J. William Mantell

Pltf.

LAWSON, William E.
as Trustee in Bankruptcy
of R.B. Restaurants, Inc.

Closed Civ-1970-584

Pltf.

LAWSON, William E.
as Trustee in Bankruptcy of
Williamsville Motel & Inn Corp.

Closed

Civ-1968-381

Deft.

LAWSON'S ENTERPRISES, INC.

Closed Civ-1971-481

Deft.

Closed

Lawton, Charles J.

Civ. 5218

Pltf.
LAWTON, Devan

Civ-81-112E

Consolidated Rail Corporation, et al.

Deft.
LAWTON, Robert

~~Closed~~ Civ-80-878E

United States of America

Deft.

Closed

Lawtons Packing Co.

Civ. 2613

Pltf.

The LAWYERS COOPERATIVE
PUBLISHING COMPANY

Closed Civ-74-212

Closed Civ-77-2428

~~CIV 78-101~~

Deft.

Lawyers Cooperative Publishing Co.

Civ. 9022

~~Closed~~

~~Closed~~ Civ-1973-346E

~~Closed~~ Civ-74-522

Deft.

LAWYERS COOPERATIVE PUBLISHING
COMPANY, INC.

Closed

Civ-1973-47

Civ-1973-238 E

Deft

LAWYERS COOPERATIVE
PUBLISHING COMPANY

Closed Civ-78-764

Deft.

LAWYERS REFERENCE SERVICE
AND MR. WHEELER

Civ-77-135

Deft.

Closed

Lay, Alice H.

Civ. 113

Deft.

LAY Brian F.

Closed

Civ 78-624

Deft.

LAY, Calvin, Pres. of the
Seneca Nation of Indians

Close# Civ-77-192

Plff.

Lay, Charles S.

Closed

Civ. 4072

Closed

4073

Deft.

| | | | |
|-----------------|-------------|--------|-------------|
| Lay, Charles S. | - W. Sperry | Closed | Civ. 4035 |
| | F. | " | Closed 4036 |
| | C. | " | Closed 4038 |

Closed

Deft.

Lay, Christina

Civ. 113

Deft.

Closed

Lay, E. Eugene

Civ. 113

Pltf.

LAY, Edward

Closed

Civ-1969-258

Deft.
LAY, Florence

Closed Civ. 10,532

Deft.

LAY, Gilbert

Closed Civ-75-70

Closed

Dept.

Lay, Harold W.

Civ. 113

Deft.

Lays Mae C.

Closed

Civ. 6288

Deft.

Lay, Margaret

Civ. 6492

Deft.

Lay, Nathaniel

Civ. 113

Deft.

Layer, Frederick D.

Closed

div. 1988

Pltf.
LAYMAN, Franklin C.

Closed Civ-1972-217

Deft.

LAYMAN, George L.

Closed Civ-1968-371

Def't.

LAYMAN, Janet L.

Classi Civ-1968-371

Plff.

closed

Layne, J. Bert

Civ. 7483

Pltf.

LAYNE, William T.

Civ-79-36

Def't.

Civ-81-173B(E)

LAYS, Robert, individually and in his official capacity as Assistant Director of the Department of Special Education of the Rochester City Schools

J.G., by his mother and next friend, Mrs. G
et al

Deft.

Closed

Layton's Greenhouses, Inc.

Civ. 9950

Pltf.

LAZAROU, Georgios

Closed Civ-1969-423

Pltf.

LAZARSKI, Dolores M.

Civ-76-163

Plff.

Closed

Lazarus, Irwin G.

Div. 3373

Deft.

LAZAROUS, Jack and Staff

Civ-77-135

Deft.

LAZARUS, Jack B., Atty. at Law

Closed

Civ-80-978B(E)

Pltf: Frank A. Vicaretti, Jr.

Deft.

LAZARUS, Jack B.,
Dist. Atty. of
Monroe County

Closed
Civ-81-630B(E)

Pltf: Michael F. Cerami

Deft.

LAZARUS, Jack Dist. Atty.
of Cty. of Monroe

Civ-74-186
Closed Civ 74-282

Deft.

LAZARUS, Jack B

Closed Civ-1973-190

Closed Civ-1973-202

Deft.
LAZARUS, Jack B.
District Attorney of
Monroe County

Closed Civ-1971-287
Closed Civ-1971-548
Closed Civ-1972-218
Closed Civ-1972-558
Closed Civ-1973-202
Civ-1973-305
Closed Civ-74-91

Deft.

LAZARUS, Melvin

Closed

Civ. 9628

Deft.

~~26966~~

LAZARUS, Morris

Civ. 9628

Plff.

Closed

Lazenby, Edgar E.

Civ. 6357

Closed

Plff.

Lazeroff, Samuel

Civ. 1337

Closed

Deft.

Lazio, Charles D.

Civ. 1902

Deft.

LAZORE, Lois J.

Closed Civ-76-407

Deft.

LAZORE, Mitchell

Closed Civ-76-407

Plff.

~~Closed~~

Lazorszyn, John

Civ. 7864

Pltf.

LAZZARA, Anthony V.

Closed

Civ-1970-118

Dept.

Class.

Lazzara, Joseph G.

Civ. 6703

Dept.

Class

Lazzara, Rose J.

Civ. 6703

Deft.

Closed

Lazzari, Vincent

Div. 2526

Def.

LAZZARO, Peter

Closed

Civ-1970-347

Pltf.

LEACH, Allen

Closed Civ-75-110

Deft.

Person

Leach, Betty

Civ. 4136

Deft.

Class

Leach, Irene

Civ. 5938

5939

Dept.

Class

Leach, Irene E.

Civ. 5994

Closed

Dept.

Leach, Irvin

Civ. 5937

5938

5939

Deft.

LEACH, Gary

Misc.Civ.77-54

Dept.

Leach, Irvin E.

Civ. 5994

Closed

Plff.

Leach, Joseph

Civ. 3373

Pltf.
LEACH, Raymond

Civ-81-525E

Thomas A. Coughlin, et al.

PLTF

CIVIL 81-498C

LEACH, Raymond

Thomas Coughlin; Harold J. Smith;
Hubert Spechard; Sgt Raffery; D.W. Wagner and
W. Reimer.

Pltf.

LEACH, Raymond

Civ-81-271E

Thomas A. Coughlin & 1

PLTF

~~STATE~~ CIVIL 80-807C

LEACH, Raymond

Richard Fietz, Deputy Supt.
Harold Steggs, Corr. Officer
William Reed, Corr. Officer

PLTF

Closed CIVIL 80-790C

LEACH, Raymond

Harold J. Smith, Supt. Attica
Richard Fietz, Deputy Supt.
Harold Steggs, Corr. Officer

PLTF

Closed CIVIL 80-1011C

LEACH, Raymond

Sgt Stringham
C/O Lynn Tedford
C/O K. L. Lyons

Dept.

Closed

Leach, Shirley J.

Civ. 7511

7512

Pltf.

LEACH, Wendell

Civ-79-36

Pltf.

LEACOCK, Garnett R.

Civ-77-264

Deft.

LEADALE SHIPPING LIMITED Closed Civ-1973-205

Deft.

Closed

Leader Drug Stores Inc.

Civ. 9444

Pltf.
LEAFFE, John D.

Closed Civ-1972-152

Pltf.

LEAFEE, Rhoda I.

Closed Civ-1972-152

Deft.

LEAGUE FOR THE HANDICAPPED

Closed Civ-78-152

DEFT

CIVIL 81-258C

LEAHY, Austin, Jr., Supt. of Allegany Schools

Brian Blazejewski, etc.

Western NY Protection & Advocacy Ofc,
Neighborhood Legal Svcs

Deft.

Closed

Leahy, Francis V.

Civ. 6126½

Deft.

LEAHY, Raymond F.

ClosedCiv-79-309

pltf

LEAKE, John , on behalf of Closed Civ 79-322E
himself and all other persons
similarly situated.

~~DEFT~~
~~REF~~

CIVIL 80-1067C

LEAKY, W.D., Terminal Supervisor

John Collins

Closed

Plff.

Leali, Joseph

Civ. 6716

DEFT

Closed CIVIL 81-292C

LEANDRE, David A.

USA

Plff.

Closed

Lear, Francis Elton

Civ. 1350

Deft.
LEARMAN, Raymond

Closed Civ-1971-572

Closed

Deft.

Learn, Carl

Civ. 4331

Pltf.

LEARN, Harold F.

~~Closed~~

Civ-78-238

Pltf.

LEARN, Regina J.

Closed

Civ-78-238

Deft.

LEARNED, Philip C.

Closed Civ-1971-268

Pltf.

LEARNING CORPORATION
OF AMERICA

Civ-77-560

Closed

Plff.

Leary, David J.

Civ. 1178

Pltf.

LEARY, Donna

Closed Civ-76-286

Pltf.

LEARY, James

Closed Civ-76-286

Deft.
LEARY, James

Closed Civ-79-615 C

Plff.

Closed

Leary, Judith

Civ. 10311

Plff.

LEARY, Ronald

Closed

Civ. 10,381

Deft
LEASING ENTERPRISES, INC. & 1

MISC CIV83-97

Pltf Alan R. Carter

Deft

LEASING ENTERPRISES, INC. & 1

MISC CIV 83-43

Pltf Alan R. Carter

Closed

Plff.

Leavens, Allen

Civ. 7904

Deft.
LEAVENS, Willis H.

Closed Civ-1969-70

Ptlf,

LEAVITT, Francis J.

210896 Civ-78-156

Dept.

Leavitt, Harold L.

~~10000~~
Civ, 8825

Deft.
LEAVY, William L.

Civ-82-163C

Pltf. United States of America

DEFT

Closed CIVIL 80-346E

LeBAION, Corr. Officer

SEE: CIV-80-345E

John Hernandez

Deft.

LeBARON, D., Correctional Officer Civ-80-345

Johnny Hernandez

Closed

Deft.

LeBARRON, Howard J.

01v.780

Deft.

Closed 1

LeBARRON, Rene

Civ. 780

DEFT

CIVIL 81-697C

LEBERWITZ, Alan, Dr.

Frederick Tietjen

Deft.

LEBOWITZ, Dr. David, Facility Civ-81-306E

Charles Williams

Pltf.

LeBRON, Francis

Closed Civ 78-594

Closed

Plff.

LeBron, Michael

Civ. 9188

Deft.

Closed

LeBrum, J. Harry

Civ. 2698

Deft.

LeCASTRE, Albert C.

Closed Civ-77-102C

Pltf.

LeCASTRE, Robert C.

Closed Civ-1973-416

Plff.

Closed

LECCEARDONE, Philip L.

Civ 10324

Deft.

LeCESSE BROS. CONTRACTING INC. ~~Closed~~ Civ-79-441

Deft.

LeChase Construction Corp. - Ralston Civ. 7165

Michaelson ~~Closed~~ 7166

Mix ~~Closed~~ 7167

Staunton ~~Closed~~ 6000

Closed Civ 79-374

DEFT.

LECHASE CONSTRUCTION CORP. *10325* CIV. 78-771

Deft.

Closed

LeChevet, Bertha

Civ. 2474

Closed

Deft.

LeChevet, Francis J.

Civ. 2474

Deft.

LECHMERE SALES, INC.

Closed Civ-77-150

HPR

Dept.

Leciare, Allie

Civ. 8024

Class
1954

Plff.

Leckenby, Charles

Civ. 20



Def't.

LECKINGER, THOMAS

Closed

Civ-1971-28

Deft.
LECKINGER, Thomas P., Esq.

Civ-80-847B

Albert Roy Rock

Deft.

LeCLAIR, Earl L.

Closed Civ. 10,987

Plff.

Closed

LeClair, Gabriel

Civ. 9304

Closed Civ-77-367

Closed Civ-77-368

Deft.

LeCLAIR, Gail M.

Civ. 10,987

Civ. 10,987

Deft.

CLERK CIV. 79-144

LECLAIR, OFFICER

Deft. *closed* Civ-81-232B(c)

LeCRAW, Anthony

Rosemary King, etc.

Deft.

LeCRAW, Anthony

Closed Civ-81-160B ~~(F)~~
(2)

George H. Carberry, Jr., as Administrator of
the Goods, Chattels and Credits of Mark C.
Carberry, Deceased

Dept.

Closed

Leorone-Benedict Ways, Inc.

Div. 1783

LECTIC CORPORATION

Misc.Civ. 81-104

Pbff.

Closed

Ledbetter, Alma

Civ. 3344

Plff.

Closed

Leadbetter, J.D.

Civ. 3344

Plff.

6134

Ledenican, Frances Ireno

Civ. 4183

Deft.

LEDERER, Eugene G.

ClosedCiv-1973-499

Deft.

Cases

Lederhouse, Edith L. -Courtney - Civ. 5706

Kessler

5707

Closing

Plff.

Lederhouse, Raymond E.

Civ. 5705

Closed

Deft :

Lederhouse, Raymond E. - Courtney - Civ. 5706

Kessler 5707

Dept.

Lederhouse, W.

Div. 977

Fliff.

Ledford, Giles - Gen. Electric Closed Civ. 9545
U. S. Closed 9572

Deft.

LEDSOME, Kenneth

Closed Civ. 10,792

Deft.

LEDSOME, Thelma

Closed Civ. 10,792

Deft.

LEE, Alberta Helen

Closed Civ. 10,508

Plff.

Lee, Ann G.

Closed

Civ. 6856

Deft.
LEE ANNA, INC.

Closed Civ-1969-298

Deft.

LEE ARTER CORP.

Closed Civ-1971-418

Pltf.

Lee, Beatrice

Closed civ. 78-520 E

Plff.

Closed

Lee, Bernard Joseph

Civ. 8118

Closed

Dept.

Lee Bros. Inc.

Div. 455

Plff.

Lee, Bessie M.

Closed

Civ. 3344

Plff.

CloseG

Lee, Catherine M.

Civ. 3344

Deft.
LEE CEMETERY

Closed
Civ. 10,885

Deft.
LEE, Charles C.

closed - Civ-1970-178

Dept.

Closed

Lee, Clyde

Civ. 2690

Pltf.

LEE, Daniel

Closed

Civ. 11,674

Civ-1967-97 Closed

Pltf.
LEE, Danny

Closed Civ-1972-440

Pltf.

LEE, DeWitt R.

Closed

Civ-1966-52

Closed Civ-1971-417

Pltf.

LEE, Dick

Misc.Civ. 77-53

DEFT

CIVIL 80-1058C

LEE DISTRIBUTING CO., INC, EMPLOYEE BENEFIT
PLAN

Irving Becker, Jr.
Robert A. Kay

Deft.

LEE, Donald R.

Civ-75-214

PI

L. Donald R.

Closed

Civ-1970-9

Pltf.

LEE, Douglas E.

Closed Civ-79-413

Pltf.
LEE, Douglas E.

JTC
Civ-80-408

Marty Steinberg, et al.

Plff.

Lee, Florence

2002
Civ. 7540

Bltf.

LEE, Gary

Closed&Civ-75-24
ClosedCiv-75-101

Plff.

Closed

Lee, Grace

Civ. 3373

Pltf.
LEE, Harold O.

Closed

Civ-1969-358

Deft.
LEE, Helen

Closed Civ. 10,508

Deft.

LEE, J. Gilbert

closed Civ. 10,779

Pltf.

LEE, James Robert

Civ-80-17

Harold J. Smith, Superintendent,
Attica Correctional Facility

Pltf.

LEE, James Robert

Close#Civ-77-246

Deft.

LEE, Janet Donovan

Closed Civ-1970-450

Plff.

Lee, John D.

Closed

Civ. 7540

Deft.

LEE, Jonas (Gilbert)

Closed Civ. 10,751

Deft.

LEE, Jones Gilbert

Closed Civ. 10,784

closed 10,790

Pltf
LEE, MAKANA, et al

MISC.CIV 84-18

Deft William von Rabb, Comm. US Customers
Service, et al

Closed

Deft.

Lee, Minnie E.

Div. 630

Deft.
LEE, Miriam

Closed Civ. 10,779

Pltf.
LEE, Nesbit

Closed Civ. 11, 195

Pltf.

LEE, Nesbit Jr.

~~Class~~

Civ. 11,195

Deft.

LEE, Paul

Closed Civ. 10435

Closed 10,508

Deft.

LEE, Paul Willard

Closed Civ. 10,508

Pltf.

LEE, Rufus Jr.

Closed Civ-75-37E

Plff.

Lee, Susie Mae

Closed

Civ. 3373

10884

Deft.

Lee, Thomas

Civ. 8542

Pltf.

LEE, Todd

Misc.Civ.77-53

Pltf.

LEE, Walter L.

Case Civ-77-98

DEFT

Closed CIVIL 80-182

(W. HOWELL) LEE, d.b.a.
Howell Lee Associates & Alpha
Graphic Machinery, Inc.

HFR

Cato Show Printing Co., Inc.

Deft.
LEE, Webster

Closed Civ. 10,699
10,794

Plff.

Closed

Lee, William J.

Civ. 8620

Closed 11,869

Closed

Plff.

Leech, Mark V.

Civ. 6873

Closed

Plff.

Leeds Music Corp. -Brown Civ. 586

Cataract Theatre 1736

Federal Closed 7253

Closed Civ-76-419

Pltf.

LEEDS, MUSIC CORPORATION

Case Civ-78-144

Deft.

LEEDS & NORTHRUP COMPANY

Closed Civ-78-34C

Deft.

LEE'S DRUG STORES, INC.

~~Case~~ Civ-1966-131

Deft.

LEESE, Robert, Individually Civ-81-627E
and as a member of the Local 4601
Grievance Committee

Dresser Industries, Inc. & 1

Dept.

Leet, Clifford Dr.

Civ. 1054

Dept.

Leet, Clifford F.

Div. 1204

Dept.

Leet, Ruth

Civ. 1204

Deft
LE FERVE, E.S.

Civ-82-20B(E)

Pltf Benjamin Byrd

Deft.

Closed

LEFEVRE, E.S., Superintendent
Clinton Correctional Facility

Civ-90-328E

Fred Neri

DEFT

Closed CIVIL 80-881C

LeFEVRE, E.S.

Glenn Price

DEFT

CIVIL 82-307E

LeFevre, Eugene

Thomas L. Williams

Deft.

LeFEVRE, Eugene S.,
Superintendent

Civ-81-137E

Richard S. Anderson

DEFT

Closed CIVIL 80-1127C

LeFEVRE, Eugene S.

Richard S. Anderson

DEFT

CIVIL 80-574C

LEFERVE, Eugene S. Supt.

Clifford W. Crawford

Deft.

LEFEVER, Eugene

Closed Civ-77-445
Closed Civ 79-53 E

Deft.

LeFever, Helen B.

Civ. 7517

Dept.

LeFever, Howard E.

Civ. 7517

Plff.

Closed

Lefever, Mark E.

Civ. 2698

Plff.

Closed

Lefevers, Jimmy Lester

Cib. 4471

Closed

Piff.

Lefevors, Theodore

Civ . 4471

Deft.

Civ-82-0329B(E)

Eugene S. LeFevre

Pltf.

Ralph Wallace

Deft

Closed CIVIL 80 - 24

Le FEVRE, Eugene, Supt of Clinton Corr. Fac.

Milton Richardson

Deft.

LeFEVRE, Eugene

Closed Civ-76-218

Def't.

LeFEVRE, Eugene S.

Closed Civ-78-22

Pltf.
LeFEVRE, Leonard H.

~~Closed~~ Civ. 10,977

Deft.
LEFEVRE, Supt.

Close Civ-81-1044C

Pltf. James L. Carter

Deft.
LEFEVRE, Supt.

Closed Civ-81-1045C

Pltf. James L. Carter

Deft.
LEFF, George

Closed Civ. 11,226

Deft.
LEFF, Irving

Misc.Civ-82-198C

Pltf. U.S.A. & William J. Haslinger of the
IRS

Deft.
LEFF, Irving

Misc. Civ-82-113C
Misc. Civ-82-114C
Misc. Civ-82-115C
Misc. Civ-82-116C

Plcf.

LEFF, MARSHALL S.

Misc. Civ. 76-9

Deft.

LEFKOWITZ, Louis J.

Closed Civ-75-236

Closed Civ-75-261

Closed Civ-75-343

Closed Civ-75-387

Closed Civ-75-472

Closed Civ-75-79

Civ-77-410

Closed Civ-78-10

Closed Civ. 78-487

Deft.

LEFKOWITZ, Louis J.

(2)

Closed Civ-1971-477

Closed Civ-1971-576

Shuhda

Mackey

Closed Civ-1972-544

Moore

Closed Civ-1973-81

Jackson

Closed Civ-74-185

Closed Civ-74-214

Closed Civ-1971-592

Closed Civ-74-282

Mitchell

Closed Civ-74-460

Closed Civ-74-483

Civ-74-558

Closed Civ-75-24

Closed Civ-75-75

Closed Civ-75-78

010800

Deft.

Lefkowitz, Louis J. -Williams-

Civ. 9081

Sutton

closed

9790

Collier

closed

11,789

Walker

closed

Civ-1969-190

Ely

closed

Civ-1969-305

closed

Civ-1970-505

closed

Civ-1971-80

closed

Civ-1971-128

closed

Civ-1971-221

closed

Civ-1971-225

closed

Civ-1971-228

closed

Civ-1971-302

DEFT

CIVIL 80-328

jte

LePREVE, E.S., Supt. of Clinton

Fred Neri

Pltf.

LEFTWICH, Celestine

closed Civ-78-270

Plff.

Closed

Legacy, Harold

Civ. 6875

Deft.

LEGAL, BRASWELL GOVERNMENT
SECURITIES CORP.

Case# Civ-77-614

Pltf.
LeGALL, Pedro

Civ-81-731E

Harold J. Smith, Superintendent

Plff.

Class

Legan, Wid

Civ. 146

Deft.

LEGANZA, Leonard F.

Civ-78-269

Pltf.
LEGG, Brian

Civ-82-75C

Deft. Harold J. Smith, Supt. of Attica
Correctional Facility

Deft.
LEGG, William

Closed

Civ-1966-249

Deft.

Closed

Leggett, Durwood M.

Div. 2228

Plff.

Closed

Leggett, Lillie C.

Civ. 3344

Deft.
LEGISLATURE OF THE
STATE OF NEW YORK

Closed Civ-1971-357

Pltf.
LEGLER, Louis

~~Closed~~ Civ-79-891 JTC

Closed

Deft.

Legname, Emanuele

Civ. 517

Glover

Deft.

LeGrand, Empress Elsie Glover

Civ. 4459

Pltf.

LeGREE, John

Closed Civ-75-150

Deft.
LEGTERS BROS., INC.

Closed Civ-1968-15

Deft.

LEGTERS BROTHERS, INC.

Closed Civ-1969-249

Deft.
LEGTERS, Harold

Closed Civ-1969-249

Deft.
LEGTERS, Howard

Closed Civ-1969-249

Deft.
LEGTERS, INC.

Closed Civ-1967-193

Deft.

LEHDE, Robert J., Jr.

Closed Civ-80-731B

U.S.A.

Deft. Int.

THE LEHIGH AND HUDSON RIVER
RAILWAY COMPANY

Closed Civ.-1971-542

Deft. Int.

LEHIGH AND NEW ENGLAND
RAILWAY COMPANY

Closed Civ.-1971-542

Deft.

LEHIGH VALLEY COAL SALES CO ~~closed~~ Civ-1967-307

Plff.

Lehigh Valley RR. Co.

Closed

Civ. 5441

Local 1286 Closed 5983

Closed

Civ-1970-294

Deft.

THE LEHIGH VALLEY
RAILROAD COMPANY

Colern

(17)

Closed Civ-1971-32

Closed Civ-1971-424

Civ-1971-462

Closed Civ-1972-458

Closed Civ-1972-552

Closed Civ-74-110

Closed Civ-1971-296

Closed Civ-76-134

Closed Civ-76-141

Deft.

LEHIGH VALLEY RAILROAD COMPANY

Closed Jacoby Civ-1972-616
Closed Walker Civ-1972-617
Matl closed Civ-1972-666
Boggs closed Civ-1973-180
Boggan closed Civ-1973-181
Price closed Civ-1973-215
Naah closed Civ-1973-328
Closed Civ-1973-255
Closed Civ-1972-242

Deft.

(16)

| | | |
|----------------------------|------------------|--------------|
| LEHIGH VALLEY RAILROAD CO. | Closed USA | Civ-1966-240 |
| | Closed USA | Civ-1967-42 |
| | Closed Crane | Civ-1967-150 |
| | Closed Evans | Civ-1967-367 |
| | closed USA | Civ-1967-417 |
| | Closed Hausrath | Civ-1968-64 |
| | Closed Ennis | Civ-1968-243 |
| | Closed Bailey | Civ-1968-256 |
| | Ryan Closed | Civ-1969-67 |
| | Bernab Closed | Civ-1969-82 |
| | Ryan Closed | Civ-1969-264 |
| | Lewis Closed | Civ-1970-28 |
| | Cortright Closed | Civ-1970-29 |
| Closed | Manney | Civ-1970-218 |
| Closed | Gerlach | Civ-1970-245 |

Closed (2)

Deft.

Lehigh Valley Railroad - Caruso

Civ. 9762

Kindt Closed 10,461

Waldo Closed 11,193

Tighe ~~Closed~~ Civ-1969-58

Hosey Closed Civ-1971-372

Hessney Closed Civ-1971-407

Jonak Closed Civ-1971-440

Fennessey Closed Civ-1972-79

Dept.

Closed

Lehigh Valley Railroad

Civ. 660

Bayer Closed

6128

Hartaranchez Closed

6129

Rogers

Closed

6213

Rindfleisch

6671

Halle

Closed

9386

US

9510

Bain

Closed

9721

Deft.

(15)

Closed

Lehigh Valley RR. Co.

US

Civ. 9747

Closed

9985

Borman

Closed

10249

Roll

Closed

10,713

Matuch

Closed

10,861

Walker

Closed

10,886

USA

Closed

11,030

Eddy

Closed

11,413

Switchmen

Closed

11,422

USA

Closed

11,627

USA

Closed

11,833

Daft.

~~closed~~

(14)

Lehigh Valley RR. Co. - Maturani

Civ. 8533.

Borman

~~closed~~

8659

U. S.

closed

8684

Dunfee

closed

9098

McGowan

9050

Kuhlman

closed

9624

Egloff

closed

9707

US

closed

9510

(13)

Deft.

Closed

Lehigh Valley RR. Co. - Pollot

Civ. 7628

Olson

Closed

7701

Porcher

Closed

8263

Herlihy

Closed

8273

Lynd

Closed

8314

Owczarek

Closed

8352

U. S.

Closed

8455

(12)

Deft.

Lehigh Valley RR. Co. - Knige

Closed Civ. 7085

Skretny

Closed 7093

Bolan

~~7107~~ 7107

Halton

~~7108~~ 7108

Waldo

Closed 7148

Stewart

~~7196~~ 7196

Connell

~~7277~~ 7277

Kazokas

Closed 7302

Deft.

Closed

(11)

Lehigh Valley Railroad Co. Struble Civ. 6294

Closed German 6495

Closed Porcher 6544

Closed Potter 6549

Closed Klinko 6502

Closed Rindfleisch 6671

Closed Jordan 6674

Closed Urszulak 6901

Closed Sobieniak 6902

Deft.

| | | | |
|-----------------------|-------------------------------|------|------|
| Lehigh Valley RR. Co. | - Dahn Closed | Civ. | 5734 |
| | Kempker Closed | | 5756 |
| | Sawran Closed | | 5760 |
| | Glancy Closed | | 5863 |
| | Pilato Closed | | 5932 |
| | Cooperative Closed | | 5981 |
| | U. S. Closed | | 6067 |
| | US Closed | | 6167 |

Deft.

(9)

Lehigh Valley RR Co.

Line ~~Closed~~ Civ. 5281

Paddock ~~Closed~~ 5328

Smith ~~Closed~~ 5408

D'Arvini ~~Closed~~ 5419

Welig ~~Closed~~ 5468

Macaulay ~~Closed~~ 5520

Lush ~~Closed~~ 5674

Faber ~~Closed~~ 5687

eft.

(8)

| | | | |
|----------------------|-----------|-------|------|
| Lehigh Valley RR Co. | Arendacky | Civ. | 4909 |
| | Lipowitz | | 4926 |
| | Lewis | Close | 4955 |
| | Robinson | Close | 4967 |
| | Barr | Close | 5135 |
| | Fake | Close | 5138 |
| | Smist | Close | 5239 |
| | Barrows | | 5266 |

Deft.

(7)

| | | |
|----------------------------------|-------------|--------|
| Lehigh Valley RR. Co. - Prosnick | Closed Div. | 4710 |
| Pernak | Closed | 4780 |
| Parente | Closed | 4781 |
| Kazokas | Closed | 4785 |
| Spors | Closed | 4826 |
| Chambers | Closed | 4838 |
| Dodge | Closed | 4883 ✓ |
| Abbott | Closed | 4893 |
| Arendacky | Closed | 4909 |
| Lush | Closed | 4895 |

Deft.

(6)

| | | |
|------------------------------------|--------|----------|
| Lehigh Valley Railroad Co. - Kline | Closed | lv. 4301 |
| Jennings | Closed | 4518 |
| Stewart | Closed | 4519 |
| Fields | Closed | 4627 |
| Ruggles | Closed | 4631 |
| O'Donnell | Closed | 4645 |
| Farley | Closed | 4673 |
| Clark | Closed | 4685 |

(3)

Deft.

| | | | |
|------------------------------|--------|------|------|
| Lehigh Valley RR. Co. - Rush | Closed | Civ. | 3836 |
| US | Closed | | 3843 |
| Heskell | Closed | | 3957 |
| Sofcik | Closed | | 3919 |
| Patchell | Closed | | 4127 |
| Benjamin | Closed | | 4128 |
| Murphy | Closed | | 4151 |
| US | Closed | | 4193 |

Deft.

| | | | | |
|-----------------------|-----------|--------|-----|------|
| Lehigh Valley RR. Co. | US | Closed | iv. | 3551 |
| | US | Closed | | 3591 |
| | Smith | Closed | | 3608 |
| | Snyder | Closed | | 3696 |
| | Saczynski | Closed | | 3721 |
| | Doelger | Closed | | 3734 |
| | Jannings | | | 3751 |
| | Buckley | Closed | | 3831 |

Deft.

Closed

(5)

Div.

Lehigh Valley RR. Co. - Cabrera-Sanchez - 2433

2725

Whitman Closed 3337

Merenda Closed 3345

Maak Closed 3357

Bolan Closed 3470

Milley Closed 3488

us 3510

Closed (2)

Deft.

Lehigh Valley RR. Co. - LoTempio

Div. 576

Hanna

1408

1496

1519

1800

1862

1926

2032

2074

Deft.

Clases

| | | |
|--------------------------|-----------|----------|
| Lehigh Valley RR. Co. -- | Gianfrini | Div. 102 |
| | Morgan | 181 |
| | Omuk | 197 |
| | Cosentino | 217 |
| | French | 356 |
| | Baker | 466 |
| | Shepard | 508 |
| | Dieter | 509 |

Deft. Int.

LEHIGH VALLEY RAILROAD COMPANY

Closed

Civ. 11,055

Closed

Civ-1971-542

Deft.

LEHIGH VALLEY
RAILROAD CORP.

WaterhouseCloa Civ-1969-380

Pltf.

LEHIGH VALLEY RAILWAY
COMPANY

Closed Civ-1970-566

Civ-1973-328

Closed Civ-1973-342

Deft.

LEHIGH VALLEY RAILWAY COMPANY

Closed

Civ-1971-458

Pltf.

LEHMAN, Harold M.

Closed Civ-1971-513-A

Deft.
LEHMAN, Herman D.

Closed Civ-79-507

DEFT

Closed CIVIL 81-448C

Lehman, Herman D. & Sylvia J.

USA

Deft.

LEHMAN, John, in his official
capacity as Secretary of
Navy

Civ-81-1012C

Pltf. Thomas M. Fitzpatrick, Jr.

Deft.

LEHMAN, Orin, State Historic
Preservation Officer, State of
New York

Civ-81-656E

Charles Battista

Deft.
LEHMAN, Sylvia J.

Closed Civ-79-507

Plff.

Lehmann, Florence

Closed

Civ. 3373

Pltf.

LEHMANN, Robert M.

Closed

Civ-1970-446A

Plff.

Closed

Lehner, Albert M.

Civ. 4743

Deft.

LEHNER, Richard J.

Closed Civ-77-102c

Pltf.

LEHNERT, John H.

Case

Civ. 11,034

Pltf.

LEHNERT, Shirley Margaret

Close Civ. 11,034

Pltf.

RONALD LEIB

Closed Civ-75-174

Closed

Deft.

Leible, Elizabeth

Civ. 4175

Deft.

Closed

Leible, Elmer

Civ. 4175

Deft.

Closed

Leible, John

Civ. 2679

Closed

Dept. .

Leible, John G.

Civ. 5226

Deft.

Leiblee, Bertha M.

Closed

Civ. 1443

Pltf.

In the Matter of the Application of ~~Closed~~ Civ. 78-481
Leicht, Dennis Clark

Pltf.
LEIGH, Carolyn

Closed Civ-1968-263

Pltf.

LEIGH, Martha K.

Mosed

Civ. 11,367

Pltf.
LEIGHT, Lloyd R.

Closed

Civ-1966-247

Dept.

Class

| | | | |
|------------------------|------------|------|-----|
| Leighton, Archibald ♦. | -Dougherty | Civ. | 150 |
| | Dudley | | 221 |
| | Engelhaupt | | 230 |

Plff.

Closed

Leighton, Walter

Civ. 8131

Deft.
LEIGHTY, G. E.

Closed Civ. 10,715

Pltf.

LEIMKUEHLER, James R.

Closed

Civ-80-719E

McGraw-Edison Co., Inc.

Plff.

Closed

Leinen, Frances C.

Civ. 7713

Deft.

Leinwand, Murray

Civ. 9640

Pltf.

LEISER, Joan M.

Closed Civ-1971-539

Pltf.

LEISER, Robert J.

Closed Civ-1971-539

Deft.

LEISING, Edmund L., as
Esecutor of the Estate of
Edmund Leising, Sr.

Misc.Civ-83-12C

Pltf. U.S.A. and Revenue Officer Richard P.
Shimko

Def't.

LEISING, Robert L.

Civ-79-420

Plff.

Closec

Leisten, Edwin C.

Div. 3373

Closed

Plff.

Leisten, F.M.

Civ. 3373

Deft.

LEISURETIME PRODUCTS, INC.

closed Civ-75-62

Deft.

LEITTEN, Carl F.

closed

Civ-1968-268

Deft.

LEKKI, Elizabeth

Plaintiff

Civ-77-88

Plff.

Lekki, John

Closed

Civ. 2927

Pltf.

LEMA, James Anthony

Civ-80-874C

Deft. City of Buffalo, et al.

Dept.

Lemaire, James J.

Class " Civ. 3086

Closed

Plff.

Lemanczyk, Joseph

Civ. 7078

Flff.

Closed

Lemanski, Walter J.

Civ. 9502

Ptff.

LEMAR, Frank

Civ-79-36

Deft.

Closed

LeMay, Margaret

Civ. 4204

GEORGE

7633

Closed

Plff.

Lombcke, Ailee M.

Civ. 3630

Deft.

Closed

Lembcke, Anna L.

Civ. 3630

Dept.

Lembcke, Arlene Lila

Closed

Civ. 3630

Closed

Deft.

Lembcke, Kathryn Bernice

Civ. 3630

Closed

Deft.

Lembcke, Rita Elaine

Civ. 3630

Closed

Deft.

Lemcke, Allen E .

Civ. 9807

V
closed

Plff.

Lencks, Dora

Civ. 9186

Pfff.

Lemcke, Elmer

Closed

Civ. 9186

Deft.

LEMIESZEK, Walter J.

Closed Civ-75-834

Pltf.

LEMIUEX, Gary J.

Civ-75-17

Civ-75-57

Pltf.
LeMON, Robert

| | |
|--------|--------------|
| Closed | Civ-1970-488 |
| Closed | Civ-1970-596 |
| Closed | Civ-1971-215 |
| Closed | Civ-1972-38 |

Pltf.

LEMONS, Edward

Closed&Civ-1973-469

PLTF

CIVIL 81-1092E

LEMPENAU, Raymond F.

Consolidated Rail Corp

Plff.

Closed

Lempier, John Cyril

Civ. 3887

Plff.

~~Civ.~~

Lemunyan, Merle D.

Civ. 5820

Deft.

Closed

Lenahan, Beatrice

Civ. 7546

Deft.

Closed

Lenahan, Raymond C.

Civ. 594B

Pltf.
LENAHAN, William P.

Closed
Civ. 11,526

Pltf.

LENCHAK, Stephan

~~Closed~~

Civ. 11,556

Deft.

Londa, Genevive

Closed

Civ. 3009

Dept.

Class

Lenda, Harry

Civ. 3009

Deft.
LENGEN, Rita M.

Civ. 11,318

Deft.
LENHARD, Kenneth P.

Closed Civ-1967-246

Plff.

Lenhardt, Charles

Civ. 3235

DEFT

Closed CIVIL 80-861C

LENIHAN, Mark J.

USA

Plff.

Lennon, George C.

Civ. 6321

Deft.

LENNON, Michael

Asst. Dist. Atty.

Civ-79-929

Plff.

Lennox, Carl

CLASSIFIED

Civ. 7050

Deft.

LENNOX, Daniel N.

Civ. 11,868

018788

Deft.

LENNOX, Donald D.

Closet Civ-76-330

Deft.

LENNOX, Lawrence

Closed Civ-1968-289

77
pltf

LENOX, RICHARD J/

Misc Civ 79-14

Closed

Deft.

Hotel Lenox

Civ. 1072

Deft.

LENNOX, Officer

Closed

Civ-1971-180

Deft.
LENOX, J.

110906 Civ-75-537

Dept.

Clonk

Len-Ray Machinery Co.

Civ. 4810

Closed

Plff.

| | | |
|------------------------------|----------------------------|------------------|
| Lenroot, Katharine F. | -Fredonia | Civ. 1206 |
| | Broton | 1318 |
| | Biscitello | 1537 |
| | Barker Cold Storage | -1733 |
| | " Ganning | 1734 |

Deft

Civ-82-33B(E)

LEN'S TOM JONES TAVERN, INC.

Pltf Wow & Flutter Music, Inc. et al

Deft.

LEN'S TOM JONES TAVERN, INC.

Civ-79-543 *B*

(c)

Deft.

Closed

LENSTYLE CONSTRUCTION CORPORATION Civ-1969-482

Deft.

Lent, Birda

Closed Civ. 1019

Deft.

LENT HILL FARMS, INC.

Civ-81-653B(E)

Pltf: Emily Samuels, Et al.

Deft.

Lent, John

Closed

Civ. 1019

Dept.

Closed

Lent, Robert

Civ. 3705

Deft.

LENTINE, Samuel J.

ClosedCiv-1973-408

DEFT *4 3rd Pgy Piff.* Closed CIVIL 80-310

LENTINI, Charles T.

Commercial Union Assur. Co.

Deft.

Closed

Paul Lentz Associates, Inc.

Civ. 7413

Closed

Deft.

Leo, III, Alfred J.

Civ. 9291

Plff.

Closed (2)

Leo Feist Inc.

-Galamb

Civ. 888

Liddy

1128

Wenzek

1607

Fed. Broadcasting

7252

Brown

7600

Queen City Radio ^{Closed} Civ-74-309

Plff.

| | | |
|----------------|-------------|----------|
| Leo Feist Inc. | - Lansdowne | Civ. 338 |
| | Levy | 375 |
| | Simons | 400 |
| | Oyer | 401 |
| | Waldeck | 439 |
| | Korhummel | 637 |
| | Mauro | 669 |
| | Galamb | 807 |

Closed

Deft.

Leo, Ferdinando

Civ. 317

Deft.
LEO GENECCO & SONS,
INCORPORATED

Closed Civ-1970-267

Deft.

"LEO", Officer

Closed Civ-1970-404

Deft.

LEO SMITH AND SONS
LUMBER MILL

Misc.Civ.79-100

PLTF

Closed CIVIL 80-344 5

LEOFSKY, Frank J.

Kenneth Wojcieszek
Shearson Loeb Rhoades, Inc.

Pitt.

LEONARD, Franklin

Closed Civ-1973-352
~~CIV-1973-352~~

Closed Civ-1973-530
~~Closed Civ-74-478~~

Deft.

Closed

Leon Fruit Co. Inc.

Civ. 2186

Deft.

LEONARD, Jarris

Closed Civ-1972-41

Deft.

LEONARD, Jerry, Deputy Sheriff Closed Civ-80-55

Robert Banks

Deft.

LEONARD, John J.

Closed Civ-80-448B

USA

Plff.

Leonard, Marie Lois

Closea

Civ. 3373

PLTF

CIVIL 82-345E

LEONARD, Mason

Kenneth Braun

DEFT.

LEONARD, MICHAEL C.

Closed Civ-76-70

Deft.

Leonard Schrantz

Civ. 78-359

Deft

LEONARD, Richard O., et al

Civ-82-294B(E)

Pltf Balboa Insurance Company

Pltf.

LEONARD, Susan

Civ-81-266E

Jeffrey Tingué

Deft
LEONARD, Virginia E.

Misc Civ 83-2

Pltf Earl J. Phillips, etc.

Plff.

Leonardi, Joseph

Closed

Civ. 2792

Clošai

Pliff:

Leonardi, Joseph A.

Civ. 4648

Deft.

Closed

LEONARDO, Art, Director Special Civ-81-145E
Housing Units, NYS Department of
Correctional Services

Wlater Sher

Deft.

LEONARDO, Arthur, Director, SHU

Civ-87-356B

Darren Ladson

DEFT

CIVIL 81-47C

LEONARDO, Arthur, Dir. Spec Housing Unit

Wm Underwood

Deft.

LEONARDO, Arthur A., Director Civ-80-1124E
of the Special Housing Program

Alfred Ernst

Deft.

LEONARDO, Arthur A.,

Civ-81-664E

Director of The Special Housing Unit

Pltf: Donald R. Jermosen

DEFT

CIVIL 80-390

jtc

LEONARDO, Arthur A., Head Counselor

Ali Muhammad

Closed

Deft.

Leonardo's Restaurant

Civ. 4207

Closed

Deft.

Leonardis, Toni or Antonio

Div. 157

DEFT

CIVIL 81-442C

LEONARDO, Arthur

Milton Jones

Deft.

Leonardo, Orlando

Civ. 3100

Deft.

Leone, Charles

Case

Civ. 3424

Plff.

Leone, Frances M.

Class.

Civ. 5157

Pltf.

LEONE INDUSTRIES OF NEW YORK Closure Civ-75-367
INC.

Closed

Deft.

Leone, John

01v. 1359

Deft.

Closed

Leone, Michael

Div. 1359

Deft.

Closed

Leone, Mildred

Civ. 8407

DEFT

MISC CIV 80-251C

LEONE, Richard, as President of
WALLAND FLOOR CO., INC.

USA + Revenue Officer Michael Maurer

Deft.

LEONELLI, Harry S.

Closed Civ-77-588 E

Pltf.

LEONHARD, Karen

Closed Civ-78-357

Pltf.

LEONHARD, Michael

Closed Civ-78-357

Pltf.

LEONHARD, Stephen

ClosedCiv-78-357

Pltf.

LEONHARD, Thomas S.

~~Pltf.~~ Civ-78-357

Pltf.

LEONHARD, Thomas S.

Closed Civ-1971-359

Deft.
LePAGE'S INC.

Civ-1970-573
Closed Civ-1971-62

Def't.

LEPAGE, Herbert J., Jr.

Closed Civ-1972-538

Deft.

LePAGE, Mary

Case Civ-1972-432

Deft.

LePAGE, Victor

Case Civ-1972-432

Deft.

LEPCZYK, EDWARD

Closed Civ-75-179

Pfff.

Closed

Lepere, Nicholas J.

Civ. 3459

Plff.

LePine, Harold E.

Civ. 3235

PLTF

CIVIL 82-90E

LePLANT, Robert

Harold J. Smith

Pltf.
LEPP, Eugene C.

Civ-82-233C

Deft. Board of Commissioners, Niagara
Frontier Transportation Authority,
R. F. Gallagher, Chairman, et al.

Deft.
LEPPOLD, Let.

Civ-81-864C

Pltf. Gary Webb a/k/a Ahmed Malik Shabazz

Closed

Pliff.

Esprell, Gertrude

Cib. 3022

Closed

Plff.

Lerch, Katherine

Civ. 6537

Deft.

LERMAN, INC.

Civ. No. 1

Civ. 10,373

Plff.

Lerner, Alan Jay

Closed

Civ, 7652

Closed Civ-1968-345

Closed Civ-77-438

Deft.

Closed

Lerner, Frederick

Civ. 7652

Plff.

Class

LeRoy, Daniel

Civ. 6039

Deft.

LEROY, Frank, Deputy Sheriff closed Civ-74-238
Ontario County

Deft.

LEROY, R.

Case#Civ-74-161

Deft.

LEROY, Tyrone

Closed Civ-75-70

Deft.

LESCALLETTE, Robert G.

Misc. Civ-80-83

RSE, Inc., etc.

Deft.

LESE, John

Classed Civ-77-562

DEFT

CIVIL 82-120E

LESINSKI, J.J.

Yusuf Yacub

Deft.

Closed

LESINKI, Joseph, Correctional Officer Civ-79-710

Deft.

LESKO ASSOCIATES, INC.

Jlosed Civ-75-373

Closed

Deft.

Lesky, Clara

Civ, 7996

Deft.

Closed

Lesky, Walter

Civ. 7596

Plff.

Closed

Leslie, Addie Elizabeth

Civ. 3344

Plff.

Closed

Leslie, Andrew

Civ. 3344

Pltf.

LESLIE, Edeston V.

01094Civ-76-201

DEFT

Closed CIVIL 80-1002C

LESLIE FAY, INC.

R.H.M. APPAREL, INC.

Pltf.

LES MUST DE CARTIER, INC.

Closed Civ-78-685

Pltf.

LESNIAK, S. H.

Civ-76-163

Pltf.

LESS, Joseph F.

ClosedCiv-1967-182

Pltf.
LESSANE, Robert

Closed
Civ-1969-368

Plff.

Lesser, Samuel

Closed

Civ. 487

Closed

3641

Closed

7294

Pltf.

Lesswing, Iris

(wife)

Closed cv. 78-473

Pltf.

Lesswing, James C.

Closed Civ. 78-473

Lester, B. Hall

Deft.

Civ. 78-475

Plff.

Lester, Carl

Closed

Civ. 3344

Deft.

Class

Lester, Emanuel

Civ. 5767

Plff.

Closed

Lester Emma E.

Civ. 3344

Pltf.

LESTER, Floyd

Closed Civ-78-146

Deft.

Lester, Matthew L.

Civ. 9946

Deft.

LESTER, Prison Guard

Class. Civ 76-112 *i*

Deft.

LESTER, R. L.,
Health Care Manager

Closed

Civ-81-702B(E)

Pltf: Brian McCrary Sr.

Deft.

LESTER, Richard, Hospital
Administrator

Civ-82-75C

Pltf. Richard Graham, et al.

Deft.

LESTER, Rodney G.

Misc.Civ. 81-110B(E)

Pltf: U.S.A.

Deft.

LESTER, Roger J.

Civ. 11,773 Closed

Pltf.

LESTER, Thelma

Civ-79-606

Plff.

Closed

Lester, Virginia

Civ. 3331

Pltf.
LESTER, William J., Jr.

Civ-79-606

Deft.

LESTER, William M.

Closed Civ-77-591

Deft.

LETINA, Robert

Misc.Civ-75-34

Pltf.
LETT, Kevin D.

Civ-80-784E

Janice Cummings, Superintendent,
Albion Correctional Facility

LETTER ROGATORY, etc.

Misc.Civ. 81-97

SEALED

Deft.

Class

Lettuce, 323 crates

Civ. 509B

Deft.

Letta, Erla

Civ. 10273 Closed

Pltf.

Letter of Request from the ^{Closed} Civ-79-521B
District Court, Leipzig, German
Democratic Republic

Deft.

Closed

Letts, Willard, Jr.

Civ. 4612

Deft.

LETTUCE, 182 Cartons

Closed

Civ-1970-538

Deft.

LEUER, Carmen E.

closed Civ-1972-308

Deft.
LEUER, Raymond A.

Closed Civ-1972-308

PLTF

020300

CIVIL 82-161E

In the Matter of the Application of

MUK YIU LEUNG

Plff.

Closed

Leupold, Ralph

Civ. 4269

END OF ROLL

BIELLS
INC.
1971
MICROFILM CORP.

1201 INDIAN CHURCH ROAD
BUFFALO, NEW YORK 14224
AC (716) 676-2121